

First Name: 1 or more letters required

Last Name: 3 or more letters required

Submit

Date Search

**DISCLAIMER:** INFORMATION POSTED ON THIS WEBSITE IS A PUBLIC RECORD SERVICE PROVIDED FOR INFORMATIONAL PURPOSES ONLY, WITH A 12 HOUR DELAY. WHILE EVERY EFFORT IS MADE TO ENSURE THAT THE POSTED INFORMATION IS ACCURATE, INMATE INFORMATION CHANGES QUICKLY AND THE POSTED INFORMATION MAY NOT REFLECT THE CURRENT ACCURATE INFORMATION. AN ARREST DOES NOT INDICATE GUILT OR CONVICTION OF THE INDICATED CRIMINAL CHARGE. THE INFORMATION ON THIS WEBSITE SHOULD NOT BE USED FOR ANY TYPE OF LEGAL ACTION.



LEVI COLTON GAMBLE  
25 yo W/M

LAKE COUNTY S.O.

12/03/2024 16:06:00



CARLOS M NUNEZ AVILA  
20 yo W/M

LAKE COUNTY S.O.

12/03/2024 15:53:00



JACQUILINE MAURINE RICHIE  
64 yo W/F

LAKE COUNTY S.O.

12/03/2024 15:21:00



TANYA INEZ DOMENECH  
39 yo B/F

LEESBURG P.D.

12/03/2024 14:17:00



ANGELA RENEE TRUITT  
52 yo B/F

LAKE COUNTY S.O.

12/03/2024 13:55:00





ROBERT JOSEPH LANGFORD  
37 yo W/M

LAKE COUNTY S.O.

12/03/2024 13:12:00



JUAN P HUERTA  
39 yo W/M

LAKE COUNTY S.O.

12/03/2024 12:35:00

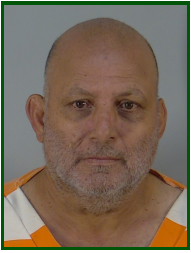

TEVEL BENNOON  
58 yo W/M

LAKE COUNTY S.O.

12/03/2024 11:44:00



TAMMIE MICHELLE PACKARD  
34 yo W/F

LAKE COUNTY S.O.

12/03/2024 11:29:00

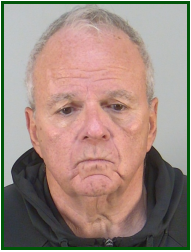

RUSSEL JAY SCHIFF  
70 yo W/M

FHP - ORLANDO

12/03/2024 11:03:00



MICHAEL ARLAN DYE  
47 yo W/M

LAKE COUNTY S.O.

12/03/2024 10:44:00



ALFONSO CRISPIN MANCERA MARTINEZ  
43 yo W/M

ASTATULA P.D.

12/03/2024 09:33:00





JESSICA ROSE HALVERSON  
50 yo W/F

LAKE COUNTY S.O.

12/03/2024 09:16:00



JACOB TYLER STORY  
26 yo W/M

LAKE COUNTY S.O.

12/03/2024 08:58:00



ALBERT LEE CUNNINGHAM  
38 yo B/M

LAKE COUNTY S.O.

12/03/2024 07:03:00



LAVON FAHEEM BOWSER  
44 yo B/M

LAKE COUNTY S.O.

12/03/2024 06:55:00

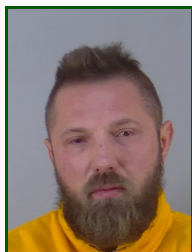

CHRISTOPHER ROBERT NEWMAN  
45 yo W/M

MOUNT DORA P.D.

12/03/2024 03:33:00



DEION LAMAR SIMMONS  
32 yo B/M

CLERMONT P.D.

12/03/2024 02:10:00

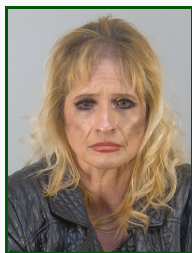

LISA MARIE MCCONNELL  
51 yo W/F

MOUNT DORA P.D.

12/02/2024 23:44:00





ALEJANDRO PAN TEIJIDO  
38 yo W/M

CLERMONT P.D.

12/02/2024 23:31:00



MALLERY DAVIDSON WILLIAMS  
54 yo W/M

LAKE COUNTY S.O.

12/02/2024 23:12:00



FRANCISCO MANUEL FLAQUER CASTILLO  
43 yo W/M

GROVELAND P.D.

12/02/2024 22:06:00



ERIC RICHARD BROWN  
51 yo W/M

LEESBURG P.D.

12/02/2024 21:19:00



MICHELE MARIE FERGUSON  
50 yo W/F

MOUNT DORA P.D.

12/02/2024 19:20:00



CLIFFORD WENDELL SMITH  
36 yo B/M

LEESBURG P.D.

12/02/2024 17:58:00



GEORGE ALBERTO MEDINA  
37 yo W/M

LAKE COUNTY S.O.

12/02/2024 15:21:00





JADE DESIREE RADCLIFFE  
39 yo W/F

LAKE COUNTY S.O.

12/02/2024 15:15:00



JEFFERSON IZIDORO DOS SANTOS  
35 yo B/M

LAKE COUNTY S.O.

12/02/2024 14:45:00



ALEXANDRIA KESHANA ROGERS  
29 yo B/F

LAKE COUNTY S.O.

12/02/2024 13:30:00



ERIC JON MESENGER  
36 yo W/M

LAKE COUNTY S.O.

12/02/2024 11:08:00



DIANNE KUJAWA  
54 yo W/F

LEESBURG P.D.

12/02/2024 11:01:00



ERWIN DANILO LEONI ESPIRITU  
40 yo W/M

LAKE COUNTY S.O.

12/02/2024 10:24:00



NICHOLAS J WORLEY  
31 yo B/M

LAKE COUNTY S.O.

12/02/2024 10:06:00





MISTY MARIE MALDONADO  
42 yo W/F

TAVARES P.D.

12/02/2024 05:29:00



JEREMIAH DAMIEN MONTOUTE  
25 yo B/M

FRUITLAND PARK P.D.

12/02/2024 02:11:00



JACKELINE PEREZ

CLERMONT P.D.

12/02/2024 00:24:00



JOSEPH NATHANIEL ACEVEDO  
20 yo W/M

LEESBURG P.D.

12/02/2024 00:09:00



KINDAHL MARIE HARTSOCK  
20 yo W/F

CLERMONT P.D.

12/01/2024 22:02:00



HEATHER REEDER  
42 yo W/F

LAKE COUNTY S.O.

12/01/2024 20:47:00



CHUKWUDI MADUABUCHI UDOKWU  
60 yo B/M

LAKE COUNTY S.O.

12/01/2024 20:23:00





ODEL REY RAMOS  
57 yo W/M

MASCOTTE P.D.

12/01/2024 19:56:00



BRENT LAWRENCE GUNDAKER  
36 yo W/M

CLERMONT P.D.

12/01/2024 15:09:00



TYLER JAMES LICCARDI  
28 yo W/M

FRUITLAND PARK P.D.

12/01/2024 14:49:00



TANA ELISE RHOM  
53 yo W/F

MOUNT DORA P.D.

12/01/2024 14:11:00



TARA KATHERINE WRIGHT  
40 yo W/F

LAKE COUNTY S.O.

12/01/2024 14:01:00



HERIBERTO MARTINEZ-LOPEZ  
37 yo W/M

EUSTIS P.D.

12/01/2024 13:07:00



JA'MARRIA TRA'MESE MARTIN  
21 yo B/F

LADY LAKE P.D.

12/01/2024 12:07:00





KYARI A MCBRIDE  
19 yo B/F

LADY LAKE P.D.

12/01/2024 11:59:00



ZAMARIE JANE PAIGE  
26 yo B/F

LADY LAKE P.D.

12/01/2024 10:31:00

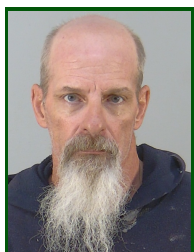

MARK STEPHEN ZIMMER  
53 yo W/M

FRUITLAND PARK P.D.

12/01/2024 10:20:00

Total Bookings: 50

**THE FLORIDA DEPARTMENT OF LAW ENFORCEMENT AND THE FBI CLASSIFIES THE FOLLOWING RACE CODES AS:**

**W - WHITE** - (Including Caucasian, Mexican, Puerto Rican, Cuban, Central or South American, Other Spanish Culture or origin, regardless of race)

**B - BLACK**

**A - ASIAN/ORIENTAL** - (Including Chinese, Japanese, Filipino, Korean, Polynesian, Indian, Indonesian, Asian Indian, Samoan, any other Pacific Islander)

**I - INDIAN AMERICAN/ALASKAN NATIVE** - (Including American Indian, Eskimo, Alaskan Native, A person having origins in any of the 48 contiguous states of the United States or Alaska who maintains cultural identification through tribal affiliation or community recognition)

**U - UNKNOWN**

**Office of the Sheriff**

360 W. Ruby St.  
Tavares, FL 32778

Non Emergency Number



352-343-2101

Information Desk  
352-343-9500

---

## *Lake County Jail*

📍 551 W. Main St.  
Tavares, FL 32778

Administration Hours  
M-F 8:30am to 5pm

Phone: 352 742-4000  
Fax: 352 742-4039

© 2024 | Lake County Sheriff's Office | All rights reserved

The Lake County Sheriff's Office is an equal opportunity employer