

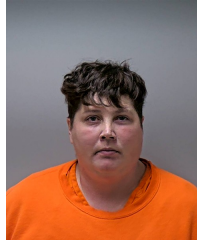

# Roseau Police Department

## Current Inmate Offense List, by Name



Jail ID	Name	SID#	Attorney
25BK00295	ABRAHAMSON, TIFFANY R	3739	
Book Date	Release Date	Age	Arresting Agency
11/03/25	**/**/**	39	Roseau County Sheriff's Office

<u>Charges</u>	<u>Court</u>	<u>Current Disposition</u>	<u>Total Bail</u>
F - Drugs - 2nd Degree - Sale 10 grams or more - A narcotic other than heroin/fentanyl w/in 90 days; Felony			0.00



Jail ID	Name	SID#	Attorney
25BK00282	BLEAU, JOSHUA P	447	
Book Date	Release Date	Age	Arresting Agency
10/21/25	**/**/**	40	Roseau County Sheriff's Office

<u>Charges</u>	<u>Court</u>	<u>Current Disposition</u>	<u>Total Bail</u>
F - Burglary-1st Degree; Felony			0.00

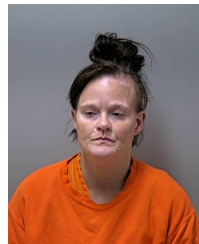

Jail ID	Name	SID#	Attorney
25BK00239	CRATTY, JAMIE L	288	
Book Date	Release Date	Age	Arresting Agency
08/28/25	**/**/**	36	Roseau County Sheriff's Office

<u>Charges</u>	<u>Court</u>	<u>Current Disposition</u>	<u>Total Bail</u>
F - Traffic - DWI - First-Degree DWI;w/in 10 yrs of 3 or more qualified prior impaired driving incidents; Felony			0.00



Jail ID	Name	SID#	Attorney
25BK00258	HAUGTVEDT, TRAVIS C	27	
Book Date	Release Date	Age	Arresting Agency
10/01/25	**/**/**	36	Roseau County Sheriff's Office

<u>Charges</u>	<u>Court</u>	<u>Current Disposition</u>	<u>Total Bail</u>
F - Domestic Assault - By Strangulation; Felony			0.00

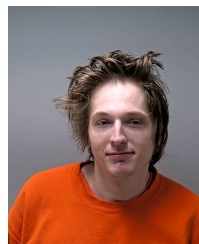

Jail ID	Name	SID#	Attorney
25BK00308	LUND, BRANDON K	3926	
Book Date	Release Date	Age	Arresting Agency
11/13/25	**/**/**	27	Roseau County Sheriff's Office

<u>Charges</u>	<u>Court</u>	<u>Current Disposition</u>	<u>Total Bail</u>
F - Threats of Violence - Reckless Disregard Risk; Felony			0.00
M - Domestic Assault-Misdemeanor-Commits Act to Cause Fear of Immediate Bodily Harm or Death; Misdemeanor			0.00

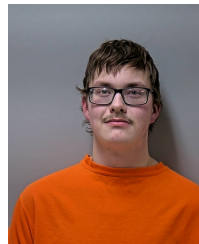

Jail ID	Name	SID#	Attorney
25BK00319	OLSON, CODY R	1449	
Book Date	Release Date	Age	Arresting Agency
11/29/25	**/**/**	20	State Patrol

<u>Charges</u>	<u>Court</u>	<u>Current Disposition</u>	<u>Total Bail</u>
M - Revocation of Stay	Roseau County Court		0.00

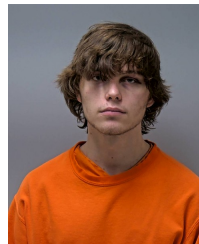

Jail ID	Name	SID#	Attorney
25BK00318	THOMPSON, DRAKE H	836	
Book Date	Release Date	Age	Arresting Agency
11/29/25	**/**/**	21	State Patrol

<u>Charges</u>	<u>Court</u>	<u>Current Disposition</u>	<u>Total Bail</u>
GM - Traffic - DWI - Operate Motor Vehicle Under Influence of Alcohol; Gross Misdemeanor	Roseau County Court		0.00

<u>Charges</u>	<u>Court</u>	<u>Current Disposition</u>	<u>Total Bail</u>
GM - Traffic - DWI - Third-Degree Driving While Impaired; 1 Aggravating Factor; Gross Misdemeanor	Roseau County Court		0.00



Jail ID	Name	SID#	Attorney
25BK00223	WILLIAMS, ELIJAH	551	
Book Date	Release Date	Age	Arresting Agency
08/01/25	**/**/**	25	Roseau County Sheriff's Office

<u>Charges</u>	<u>Court</u>	<u>Current Disposition</u>	<u>Total Bail</u>
F - Theft-Take/Drive Motor Vehicle-No Owner Consent; Felony	Roseau County Court		0.00
F - Burglary-1st Deg-Dwelling-Occupied-Non-Accomplice Present; Felony			0.00
M - Domestic Abuse No Contact Order - Violate No Contact Order - Misdemeanor; Misdemeanor	Roseau County Court		0.00

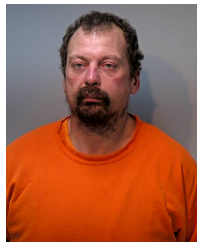

Jail ID	Name	SID#	Attorney
25BK00228	WILLIAMSON, MARCUS B	753	
Book Date	Release Date	Age	Arresting Agency
08/10/25	**/**/**	39	Roseau County Sheriff's Office

<u>Charges</u>	<u>Court</u>	<u>Current Disposition</u>	<u>Total Bail</u>
GM - Contempt of Court - Direct, Summarily Punished -- Disorderly, Contemptuous or Insolent Behavior; Gross Misdemeanor			0.00
GM - Contempt of Court - Direct, Summarily Punished -- Disorderly, Contemptuous or Insolent Behavior; Gross Misdemeanor			0.00
GM - Burglary - 4th Degree - Enters building w/out consent; Commit misdemeanor other than to steal; Gross Misdemeanor			0.00
M - Cruelty to Animals-Docking Horses; Misdemeanor			0.00
M - Cruelty to Animals-Docking Horses; Misdemeanor			0.00
M - Disorderly Conduct; Misdemeanor			0.00



Jail ID	Name	SID#	Attorney
25BK00261	WOMICHE, CONNOR R	1764	
Book Date	Release Date	Age	Arresting Agency
10/04/25	**/**/**	33	Roseau County Sheriff's Office

<u>Charges</u>	<u>Court</u>	<u>Current Disposition</u>	<u>Total Bail</u>
M - Revocation of Stay	Roseau County Court		0.00

## Report Includes:

All location types, All level 1 locations, All level 2 locations, All level 3 locations, All level 4 locations, All judicial statuses not matching `J`, All institutional classes, All security classes, All billing agencies, All offense codes, All races