Otter Tail County Jail

In Custody 11/15/2026 23:00

Photo	MNI #	Name	Sex	Age	Booking #	Intake_Date	Charges	Bond_Amount Projected Release Date
	000000000788	Agar, Shawn Patrick	M	41	002600001004	11/09/2026	F - Active 609.222.1 Assault-2nd Degree-Dangerous Weapon	
	000000145861	Alberts, Allen Michael	M	33	002600000393	05/02/2026	GM - Active 629.75.2(c) Domestic Abuse No Contact Order - Violate No Conta F - Active 609.205(1) Manslaughter - 2nd Degree - Culpable Negligence Cre	File 1: $20,000 w/o conditions $6,000/ $6,000 w/ conditions File 2: $1,000,000 w/o conditions $500,000/ $500,000 w/ conditions
	000000039485	Aldrich, Christian Alexander	M	35	002600001021	11/13/2026	GM - Active 169A.20.1(5) Traffic - DWI - Operate Motor Vehicle - Alcohol Conc GM - Active 169A.26.1(a) Traffic - DWI - Third-Degree Driving While Impaired GM - Active 169A.20.1(1) Traffic - DWI - Operate Motor Vehicle Under Influenc	
	000000127191	Anderson, Braxton Monte	M	41	002600000664	07/24/2026	F - Active 609.352.2 Solicit Child to Engage in Sexual Conduct-Prohibited F - Active 609.352.2 Solicit Child to Engage in Sexual Conduct-Prohibited	$200,000 w/o conditions $100,000 w/o conditions $10,000 w/ conditions

Photo	MNI #	Name	Sex	Age	Booking #	Intake_Date	Charges	Bond_Amount Projected Release Date
	000000071483	Bad Moccasin, Naveena Pear	F	36	002600000938	10/21/2026	F - Sentenced 609.222.1 Assault-2nd Degree-Dangerous Weapon	11/27/2026
	000000159269	Brown, Mack Denaro	M	28	002600001029	11/15/2026	F - Active 609.52.2(a)(1) Theft-Take/Use/Transfer Movable Prop-No Consent F - Active 609.821.2(1) Financial Transaction Card Fraud-Use-No Consent M - Active 609.595.3 Damage to Property-4th Deg-Intentional Damage-Oth F - Active 609.53.1 Receiving Stolen Property	
	000000154236	Burris, Todd Ole	M	38	002500000645	07/14/2025	F - Active 609.185(a)(4) Murder - 1st Degree - Peace Officer, Prosecuting Attor F - Active 609.185(a)(4) Murder - 1st Degree - Peace Officer, Prosecuting Attor F - Active 609.221.2 Assault-1st Degree-Use of deadly force against peace F - Active 609.221.2 Assault-1st Degree-Use of deadly force against peace F - Active 609.222.1 Assault-2nd Degree-Dangerous Weapon F - Active 609.222.1 Assault-2nd Degree-Dangerous Weapon F - Active 609.487.3 Fleeing a Peace Officer in a Motor Vehicle	$500,000 w/o conditions $200,000 w/ conditions
	000000075285	Cmela, Brandon Michael Flo	M	34	002600001018	11/13/2026	F - Active 609.352.2a(1) Solicit Child or Believe to be a Child Through Electro	

Photo	MNI #	Name	Sex	Age	Booking #	Intake_Date	Charges	Bond_Amount Projected Release Date
	000000017048	Colby, Jesse Michael	M	53	002600000382	04/27/2026	F - Active 609.748.6(d)(1) Harassment; Restraining Order - Violate w/in 10 yrs of M - Active 609.50.1(1) Obstruct Legal Process-Lawful Execution Legal Proce	$100,000 w/o conditions $50,000 w/ conditions $5,000 w/ conditions
	000000014872	Collins, Monica Voneace	F	55	002600001013	11/12/2026	F - Sentenced 152.021.1(1)~1 Drugs - 1st Degree - Sale - 17 Grams or More-Cocaine	02/19/2027
	000000156127	Dally, Nathanial James	M	25	002600000722	08/11/2026	GM - Sentenced 609.748.6(a) Harassment; Restraining Order - Violate Restraining C F - Sentenced 609.343.1a(b) Criminal Sexual Conduct - 2nd Degree - Contact unde	01/30/2027 01/30/2027
	000000133149	Dunning, Walter Everett	M	67	002600000935	10/21/2026	F - Active 243.166.5(a)(1) Predatory Offender - Knowingly commits act or fails t GM - Served Sentence 169A.20.2(2) Traffic - DWI - Refuse to submit to chemical test; Blo	60,000 no conditions, 30,000 bond or 3,000 cash with conditions 10/27/2026
	000000136700	Fineday, Nicole Ann	F	40	002600000976	11/02/2026	M - Sentenced 588.20.2(8) Contempt of Court - Fail to Pay Ordered Child Suppor	10/31/2026
	000000093463	Harrison, Spencer Harley	M	34	002600000658	07/22/2026	F - Active 609.223.1 Assault-3rd Degree-Substantial Bodily Harm F - Active 609.2231.3 Assault-4th Deg-Correctional Employee; Probation Of	$200,000 w/o conditions $100,000 w/ conditions $10,000 w/ conditions

Photo	MNI #	Name	Sex	Age	Booking #	Intake_Date	Charges	Bond_Amount Projected Release Date
	000000079410	Harstad, Daniel Scott	M	30	002600001022	11/14/2026	GM - Active 169A.20.1(1) Traffic - DWI - Operate Motor Vehicle Under Influenc GM - Active 169A.20.1(5) Traffic - DWI - Operate Motor Vehicle - Alcohol Conc GM - Active 169A.26.1(a) Traffic - DWI - Third-Degree Driving While Impaired GM - Active 169A.26.1(a) Traffic - DWI - Third-Degree Driving While Impaired	
	000000032824	Helps, Harry Edward	M	55	002600000852	09/18/2026	F - Active 152.021.1(1)~1 Drugs - 1st Degree - Sale - 17 Grams or More-Cocaine	
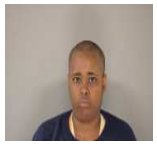	000000117376	Hersi, Asha Mohamed	F	37	002600000755	08/23/2026	M - Active 609.605.1(b)(8) Trespass-Return to Property Within One Year M - Active 609.595.3 Damage to Property-4th Deg-Intentional Damage-Oth M - Active 609.224.1(1) Assault-5th Degree-Fear of Bodily Harm or Death M - Active 609.595.3 Damage to Property-4th Deg-Intentional Damage-Oth	File 1: $30,000 w/o conditions $2,000 w/ conditions $200 w/ conditions File 2: $2,000 w/o conditions $1,000 w/ conditions $50 w/ conditions

Photo	MNI #	Name	Sex	Age	Booking #	Intake_Date	Charges	Bond_Amount Projected Release Date
	000000096850	Hoffart, Dylan Matthew	M	32	002600000973	11/02/2026	F - RPR/Chg Dismiss 609.3775.2 Child torture - Torture of a child GM - RPR/Chg Dismiss 609.377.2 Malicious Punishment of a Child-Less than Substantia M - RPR/Chg Dismiss 609.2242.1(2) Domestic Assault-Misdemeanor-Intentionally Inflicts/ M - RPR/Chg Dismiss 609.2242.1(1) Domestic Assault-Misdemeanor-Commits Act to Caus F - Sentenced 609.223.2 Assault-3rd Degree-Past Pattern of Child Abuse	12/31/2026 12/31/2026
	000000159270	Hussein, Mohamed Saney	M	28	002600001030	11/15/2026	F - Active 609.52.2(a)(1) Theft-Take/Use/Transfer Movable Prop-No Consent F - Active 609.821.2(1) Financial Transaction Card Fraud-Use-No Consent M - Active 609.595.3 Damage to Property-4th Deg-Intentional Damage-Oth F - Active 609.53.1 Receiving Stolen Property	
	000000159267	Johnson, Brendan Christophe	M	23	002600001023	11/14/2026	GM - Active 169A.20.1(1) Traffic - DWI - Operate Motor Vehicle Under Influenc GM - Active 169A.20.1(5) Traffic - DWI - Operate Motor Vehicle - Alcohol Conc GM - Active 169A.26.1(a) Traffic - DWI - Third-Degree Driving While Impaired	
	000000002205	Kampsen, Joshua David	M	35	002600000952	10/24/2026	GM - Active 609.50.1(2) Obstruct Legal Process-Interfere w/Peace Officer GM - Active 609.50.1(1) Obstruct Legal Process-Lawful Execution Legal Proce	

Photo	MNI #	Name	Sex	Age	Booking #	Intake_Date	Charges	Bond_Amount Projected Release Date
	000000158830	Kenyi, Jimma Christopher	M	29	002600000885	10/05/2026	F - Active 609.2231.1(b) Assault - 4th Degree - Peace Officer - Physically Assa M - Active 609.72.1(3)~1 Disorderly Conduct - Offensive/Abusive/Boisterous/N M - Active 609.224.1(2) Assault-5th Deg-Inflict or Attempt Bodily Harm	
	000000077662	Keppers, Gregory Michael	M	36	002600001027	11/15/2026	F - Active 0000	
	000000152014	King, Raymond Andreal Lan	M	55	002600000955	10/26/2026	F - Sentenced 609.222.1 Assault-2nd Degree-Dangerous Weapon	01/01/2027
	000000099118	Knudson, Christopher Lee	M	48	002600001026	11/15/2026	F - Active 609.713.1~1 Threats of Violence - Reckless Disregard Risk F - Active 609.66.1(a)(2) Dangerous Weapons-Intentionally Point a Gun	
	000000158991	Leshovsky, Aiden Scott	M	23	002600000996	11/07/2026	F - Active 152.025.2(a)(1)~1 Drugs - 5th Degree - Possess Schedule 1,2,3,4 or parap	
	000000056047	Littlewolf, Michelle Lynn	F	29	002600000924	10/15/2026	GM - Sentenced 169A.20.1(1) Traffic - DWI - Operate Motor Vehicle Under Influenc	12/12/2026
	000000159137	McComb, Jimmie Edward	M	43	002600000982	11/03/2026	M - Active 609.50.1(1) Obstruct Legal Process-Lawful Execution Legal Proce	

Photo	MNI #	Name	Sex	Age	Booking #	Intake_Date	Charges	Bond_Amount Projected Release Date
	000000159265	Molter, Raymond David	M	51	002600001019	11/13/2026	GM - Active 169A.25.1(a) Traffic - DWI - Second-Degree Driving While Impaire GM - Active 169A.20.1(1) Traffic - DWI - Operate Motor Vehicle Under Influenc	
	000000125805	Moorman, Houston Demarlo	M	34	002600001016	11/13/2026	M - Active 169A.20.1(2) Traffic - DWI - Operate Motor Vehicle Under Influenc M - Active 169A.20.1(7)~1 Traffic - DWI - Operate Motor Vehicle - Any Amount	
	000000048182	Northington, Isaiah Lawrenc	M	22	000026000528	06/16/2026	F - Active 609.222.1 Assault-2nd Degree-Dangerous Weapon GM - Active 609.2242.2 Domestic Assault-GM-Subsequent Violation GM - Active 609.2242.2 Domestic Assault-GM-Subsequent Violation F - Active 609.713.3(a)(1)~1 Threats of Violence - Display/exhibit/brandish replica/ F - Active 609.713.3(a)(2)~1 Threats of Violence - Display/exhibit/brandish replica/ M - RPR/Chg Dismiss 629.75.2(b) Domestic Abuse No Contact Order - Violate No Conta	$60,000 w/o conditions $30,000 w/ conditions $3,000 w/ conditions
	000000140877	Olson, Cyrus Lee	M	23	002600000124	02/07/2026	F - Active 609.19.1 Murder - 2nd Degree F - Active 609.245.1 Aggravated Robbery-1st Degree F - Active 609.582.1(b) Burglary-1st Deg-Poss Dangerous Weapon/Explosive F - Active 609.222.2 Assault-2nd Degree-Dangerous Weapon-Substantial B	$1,000,000 w/o conditions $500,000 w/ conditions

Photo	MNI #	Name	Sex	Age	Booking #	Intake_Date	Charges	Bond_Amount Projected Release Date
	000000076470	Pesola, Daniel Edward	M	34	002600000905	10/10/2026	GM - Sentenced 152.025.2(a)(2)(i) Drugs - 5th Degree - Procure/Possess/Control by Frau GM - Sentenced 624.714.1a Carry/Possess Pistol w/out Permit - Public Place - Gro	11/18/2026
	000000159268	Rosen, Joy Christa	F	54	002600001028	11/15/2026	GM - Active 169A.26.1(a) Traffic - DWI - Third-Degree Driving While Impaired M - Active 169A.20.1(5) Traffic - DWI - Operate Motor Vehicle - Alcohol Conc M - Active 169A.20.1(1) Traffic - DWI - Operate Motor Vehicle Under Influenc M - Active 169A.35.2 Traffic - Open bottle law; drinking and consumption; c	
	000000025334	Rude, Clinton Clay	M	41	002600000812	09/10/2026	GM - Sentenced 169A.20.1(1) Traffic - DWI - Operate Motor Vehicle Under Influenc	01/25/2027
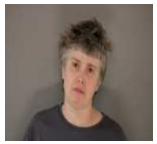	000000002157	Schmidt, Julie Ann	F	46	002600001025	11/15/2026	F - Active 609.52.2(a)(1) Theft-Take/Use/Transfer Movable Prop-No Consent	
	000000155909	Sian-Gonzalez, Alexander Bo	M	23	002600000039	01/11/2026	F - Active 609.19.1(1) Murder - 2nd Degree - With Intent-Not Premeditated F - Active 609.221.1 Assault-1st Degree-Great Bodily Harm F - Active 609.222.2 Assault-2nd Degree-Dangerous Weapon-Substantial B M - Active 609.2242.1(2) Domestic Assault-Misdemeanor-Intentionally Inflicts/	$500,000 w/o conditions $250,000 w/ conditions

Photo	MNI #	Name	Sex	Age	Booking #	Intake_Date	Charges	Bond_Amount Projected Release Date
	000000018821	Sibert, Brad Eric	M	50	002600000967	10/30/2026	F - Sentenced 152.025.2(a)(1)~1 Drugs - 5th Degree - Possess Schedule 1,2,3,4 or paraj	11/18/2026
	000000123438	Stack, Kevin Daniel	M	62	002600000865	09/25/2026	F - Sentenced 169A.24.1(2) Traffic - DWI - First-Degree DWI; previous felony DV GM - Sentenced 171.24.5 Traffic-DL-Driving after cancellation-inimical to publi	11/23/2026

Photo	MNI #	Name	Sex	Age	Booking #	Intake_Date	Charges	Bond_Amount Projected Release Date
	000000059606	Stands, Anthony Lee	M	33	002600000729	08/14/2026	F - Active 609.631.3 Check Forgery-Offer/Possess W/Intent to Defraud F - Active 609.535.2a(a)(1) Issue Dishonored Check-Value More Than $500 F - Active 609.631.3 Check Forgery-Offer/Possess W/Intent to Defraud F - Active 609.631.3 Check Forgery-Offer/Possess W/Intent to Defraud F - Active 609.631.3 Check Forgery-Offer/Possess W/Intent to Defraud F - Active 609.631.3 Check Forgery-Offer/Possess W/Intent to Defraud F - Active 609.631.3 Check Forgery-Offer/Possess W/Intent to Defraud F - Active 609.631.3 Check Forgery-Offer/Possess W/Intent to Defraud GM - Active 609.631.3 Check Forgery-Offer/Possess W/Intent to Defraud GM - Active 609.631.3 Check Forgery-Offer/Possess W/Intent to Defraud GM - Active 169A.26.1(b) Traffic - DWI - Third-Degree Driving While Impaired F - RPR/Chg Dismiss 609.52.2(a)(4) Theft-By Swindle	$50,000 w/o conditions $25,000 w/ conditions
	000000156671	Thatcher, Jacob Lee	M	25	002600000803	09/08/2026	F - Active 609.2112.1(a)(2)(i) Criminal Vehicular Homicide - Operate Vehicle with N M - Active 169.13.2(a) Traffic - Careless Driving - Operate any vehicle carele	

Photo	MNI #	Name	Sex	Age	Booking #	Intake_Date	Charges	Bond_Amount Projected Release Date
	000000104884	Torres, Rudy Daniel	M	30	002600000988	11/05/2026	GM - Sentenced 169A.20.2(2) Traffic - DWI - Refuse to submit to chemical test; Blo	06/17/2027
	000000048499	Vaughan, Ivan Ray	M	62	002600000981	11/03/2026	F - Active 243.166.5(a)(1) Predatory Offender - Knowingly commits act or fails t F - Active 243.166.5(a)(2) Predatory Offender - Intentionally provides false infor GM - Active 171.24.5 Traffic-DL-Driving after cancellation-inimical to publi M - Active 169.791.2(a) Traffic Regulation - Driver Must Carry Proof of Insura	
	000000039230	Weckwerth, Daniel Charles	M	39	002600000793	09/04/2026	F - Active 609.582.3(a) Burglary - 3rd Degree - Enters w/out consent with inte	
	000000002030	Wiese, Allen Emerson Otto	M	48	002600001031	11/15/2026	GM - Active 169A.20.2(1) Traffic - DWI - Refuse to submit to chemical test; Bre	