PINE COUNTY SHERIFF'S OFFICE

Jeff Nelson, Sheriff

PINE COUNTY INMATE ROSTER

Printed on November 17, 2026

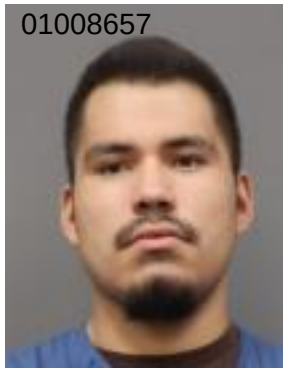

DEMOGRAPHICS

AGE: 24
GENDER: Male
RACE: American Indian or Alaska Native

HOLDING INFORMATION

HELD FOR: Pine County Sheriff's Office
ARREST DATE: 09/22/26
ARRESTING AGENCY: Pine County Sheriff's Office
BOND / BAIL:

On-Site Visitation:
Tuesday & Thursday
1:00 p.m. - 5:00 p.m.
Saturday and Sunday
9:00 a.m. - 11:00 a.m.
1:00 p.m. - 5:00 p.m.
Visitation will be on a scheduled basis from the Reliance website only. No walk in visits accepted.

BAKER, TRISTAN WEBSTER

169A.20.1(5) - Traffic - DWI - Operate Motor Vehicle - Alcohol Concentration 0.08 Within 2 Hours - Arrest of Adult



DEMOGRAPHICS

AGE: 47
GENDER: Male
RACE: White

HOLDING INFORMATION

HELD FOR: MN DOC - Work Release
ARREST DATE: 06/25/26
ARRESTING AGENCY: MN DOC - HOF
BOND / BAIL:

On-Site Visitation:
Tuesday & Thursday
1:00 p.m. - 5:00 p.m.
Saturday and Sunday
9:00 a.m. - 11:00 a.m.
1:00 p.m. - 5:00 p.m.
Visitation will be on a scheduled basis from the Reliance website only. No walk in visits accepted.

BEDELL, RICKY JAMES

624.713.1(2) - Possess Ammo/Any Firearm - Conviction or Adjudicated Delinquent for Crime of Violence - Arrest of Adult

01010216



BENJAMIN, ELIJAH

DEMOGRAPHICS

AGE: 48

GENDER: Male

RACE: American Indian or Alaska Native

HOLDING INFORMATION

HELD FOR: Pine County Sheriff's Office

ARREST DATE: 10/22/26

ARRESTING AGENCY: Mille Lacs Tribal Police

BOND / BAIL:

On-Site Visitation:
Tuesday & Thursday
1:00 p.m. - 5:00 p.m.
Saturday and Sunday
9:00 a.m. - 11:00 a.m.
1:00 p.m. - 5:00 p.m.
Visitation will be on a scheduled basis from the Reliance website only. No walk in visits accepted.

629.75.2(c) - Domestic Abuse No Contact Order - Violate No Contact Order - within 10 years of previous conviction - Arrest of Adult
609.2242.2 - Domestic Assault-GM-Subsequent Violation - Arrest of Adult

65919



CARLSON, MICHAEL ANTHONY

DEMOGRAPHICS

AGE: 32

GENDER: Male

RACE: White

HOLDING INFORMATION

HELD FOR: Pine County Sheriff's Office

ARREST DATE: 11/07/26

ARRESTING AGENCY: Pine County Sheriff's Office

BOND / BAIL: $2000.00

On-Site Visitation:
Tuesday & Thursday
1:00 p.m. - 5:00 p.m.
Saturday and Sunday
9:00 a.m. - 11:00 a.m.
1:00 p.m. - 5:00 p.m.
Visitation will be on a scheduled basis from the Reliance website only. No walk in visits accepted.

609.72.1(3) - Disorderly Conduct - Offensive/Abusive/Boisterous/Noisy/Obscene - Arrest of Adult
609.222.1 - Assault-2nd Degree-Dangerous Weapon - Arrest of Adult



DEMOGRAPHICS

AGE: 47
GENDER: Female
RACE: White

HOLDING INFORMATION

HELD FOR: Pine County Sheriff's Office
ARREST DATE: 11/12/26
ARRESTING AGENCY: Pine County Sheriff's Office
BOND / BAIL: $12000.00

On-Site Visitation:
Tuesday & Thursday
1:00 p.m. - 5:00 p.m.
Saturday and Sunday
9:00 a.m. - 11:00 a.m.
1:00 p.m. - 5:00 p.m.
Visitation will be on a scheduled basis from the Reliance website only. No walk in visits accepted.

CORLEY, STACIE LYNN

169A.20.1(1) - Traffic - DWI - Operate Motor Vehicle Under Influence of Alcohol - Arrest of Adult
609.378.1(b)(1) - Endanger Child-Situation Could Cause Harm or Death-G - Arrest of Adult



DEMOGRAPHICS

AGE: 33
GENDER: Male
RACE: American Indian or Alaska Native

HOLDING INFORMATION

HELD FOR: Pine County Sheriff's Office
ARREST DATE: 09/12/26
ARRESTING AGENCY: Pine County Sheriff's Office
BOND / BAIL: $100000.00

On-Site Visitation:
Tuesday & Thursday
1:00 p.m. - 5:00 p.m.
Saturday and Sunday
9:00 a.m. - 11:00 a.m.
1:00 p.m. - 5:00 p.m.
Visitation will be on a scheduled basis from the Reliance website only. No walk in visits accepted.

CORWIN, ANTONIO LEMAR

629.75.2(c) - Domestic Abuse No Contact Order - Violate No Contact Order - within 10 years of previous conviction - Arrest of Adult
518B.01.14(d)(1) - Domestic Abuse; Violates OFP w/in 10 years of 2 or more previous conviction/adj. of delinq. - Arrest of Adult



DEMOGRAPHICS

AGE: 54

GENDER: Male

RACE: American Indian or Alaska Native

HOLDING INFORMATION

HELD FOR: Pine County Sheriff's Office

ARREST DATE: 09/12/24

ARRESTING AGENCY: Pine County Sheriff's Office

BOND / BAIL:

On-Site Visitation:
Tuesday & Thursday
1:00 p.m. - 5:00 p.m.
Saturday and Sunday
9:00 a.m. - 11:00 a.m.
1:00 p.m. - 5:00 p.m.
Visitation will be on a scheduled basis from the Reliance website only. No walk in visits accepted.

DAVIS, BRANDON DANIEL

152.022.1(1) - Drugs - 2nd Degree - Sale 10 grams or more - A narcotic other than heroin/fentanyl w/in 90 days - Arrest of Adult

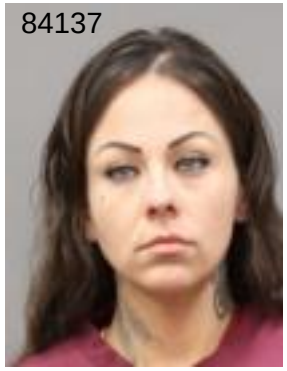

DEMOGRAPHICS

AGE: 28

GENDER: Female

RACE: American Indian or Alaska Native

HOLDING INFORMATION

HELD FOR: Pine County Sheriff's Office

ARREST DATE: 11/17/26

ARRESTING AGENCY: Mille Lacs Tribal Police

BOND / BAIL:

On-Site Visitation:
Tuesday & Thursday
1:00 p.m. - 5:00 p.m.
Saturday and Sunday
9:00 a.m. - 11:00 a.m.
1:00 p.m. - 5:00 p.m.
Visitation will be on a scheduled basis from the Reliance website only. No walk in visits accepted.

GARBOW, SKYLAR ANN

152.022.2(a)(1) - Drugs - 2nd Degree - Possess 25 grams or more cocaine or methamphetamine - Arrest of Adult
152.021.1(1) - Drugs - 1st Degree - Sale - 17 Grams or More-Cocaine or Meth w/in 90-Day Period - Arrest of Adult



DEMOGRAPHICS

AGE: 67
GENDER: Male
RACE: White

HOLDING INFORMATION

HELD FOR: Pine County Sheriff's Office
ARREST DATE: 10/13/26
ARRESTING AGENCY: Pine County Sheriff's Office
BOND / BAIL: $25000.00

On-Site Visitation:
Tuesday & Thursday
1:00 p.m. - 5:00 p.m.
Saturday and Sunday
9:00 a.m. - 11:00 a.m.
1:00 p.m. - 5:00 p.m.
Visitation will be on a scheduled basis from the Reliance website only. No walk in visits accepted.

GORDON, JOSEPH MORRIS JR

171.24.5 - Traffic-DL-Driving after cancellation-inimical to public safety - Arrest of Adult
171.09.1(f)(1) - Drivers' Licenses - Driving Restrictions--Alcohol/Controlled Substance;Violations - Arrest of Adult



DEMOGRAPHICS

AGE: 25
GENDER: Female
RACE: White

HOLDING INFORMATION

HELD FOR: Pine County Sheriff's Office
ARREST DATE: 10/20/26
ARRESTING AGENCY: Pine County Sheriff's Office
BOND / BAIL:

On-Site Visitation:
Tuesday & Thursday
1:00 p.m. - 5:00 p.m.
Saturday and Sunday
9:00 a.m. - 11:00 a.m.
1:00 p.m. - 5:00 p.m.
Visitation will be on a scheduled basis from the Reliance website only. No walk in visits accepted.

GRUNDMANN, KAYLEE MARIE

629.75.2(d)(1) - Violate No Contact Order - Within 10 years of the first of two or more convictions - Arrest of Adult
609.2242.4 - Domestic Assault-Felony - Arrest of Adult

01010768



DEMOGRAPHICS

AGE: 33
GENDER: Male
RACE: White

HOLDING INFORMATION

HELD FOR: Pine County Sheriff's Office
ARREST DATE: 11/15/24
ARRESTING AGENCY: Pine County Sheriff's Office
BOND / BAIL: $3000000.00

On-Site Visitation:
Tuesday & Thursday
1:00 p.m. - 5:00 p.m.
Saturday and Sunday
9:00 a.m. - 11:00 a.m.
1:00 p.m. - 5:00 p.m.
Visitation will be on a scheduled basis from the Reliance website only. No walk in visits accepted.

HAZLETT, KIRK EDWARD III

609.185(a)(1) - Murder -1st Degree - Premeditated - Arrest of Adult
609.25.1(2) - Kidnapping-To Facilitate Felony or Flight - Arrest of Adult

01005491



DEMOGRAPHICS

AGE: 43
GENDER: Male
RACE: White

HOLDING INFORMATION

HELD FOR: Pine County Sheriff's Office
ARREST DATE: 08/05/26
ARRESTING AGENCY: Pine County Sheriff's Office
BOND / BAIL: $150000.00

On-Site Visitation:
Tuesday & Thursday
1:00 p.m. - 5:00 p.m.
Saturday and Sunday
9:00 a.m. - 11:00 a.m.
1:00 p.m. - 5:00 p.m.
Visitation will be on a scheduled basis from the Reliance website only. No walk in visits accepted.

KLANDE, RODNEY EDWARD

152.021.1(1) - Drugs - 1st Degree - Sale - 17 Grams or More-Cocaine or Meth w/in 90-Day Period - Arrest of Adult
152.021.2(a)(1) - Drugs - 1st Degree - Possess 50 grams or more - cocaine or methamphetamine - Arrest of Adult

01012568



LANE, EBONY MARY

DEMOGRAPHICS

AGE: 44

GENDER: Female

RACE: Black or African American

HOLDING INFORMATION

HELD FOR: Pine County Sheriff's Office

ARREST DATE: 07/05/26

ARRESTING AGENCY: Pine County Sheriff's Office

BOND / BAIL: $50000.00

On-Site Visitation:
Tuesday & Thursday
1:00 p.m. - 5:00 p.m.
Saturday and Sunday
9:00 a.m. - 11:00 a.m.
1:00 p.m. - 5:00 p.m.
Visitation will be on a scheduled basis from the Reliance website only. No walk in visits accepted.

169A.20.1(3) - Traffic - DWI - Operate Motor Vehicle Under Influence of intoxicating substance - Impaired - Arrest of Adult
169A.24.1(2) - First Degree DWI, Previous Felony DWI - Arrest of Adult

82357



LANGE, GARY LEE JR

DEMOGRAPHICS

AGE: 64

GENDER: Male

RACE: White

HOLDING INFORMATION

HELD FOR: Pine County Sheriff's Office

ARREST DATE: 10/17/26

ARRESTING AGENCY: Pine County Sheriff's Office

BOND / BAIL: $25000.00

On-Site Visitation:
Tuesday & Thursday
1:00 p.m. - 5:00 p.m.
Saturday and Sunday
9:00 a.m. - 11:00 a.m.
1:00 p.m. - 5:00 p.m.
Visitation will be on a scheduled basis from the Reliance website only. No walk in visits accepted.

609.50.1(1) - Obstruct Legal Process-Lawful Execution Legal Process - Arrest of Adult
609.2242.2 - Domestic Assault-GM-Subsequent Violation - Arrest of Adult



DEMOGRAPHICS

AGE: 31
GENDER: Male
RACE: White

HOLDING INFORMATION

HELD FOR: Pine County Sheriff's Office
ARREST DATE: 11/05/26
ARRESTING AGENCY: Pine County Sheriff's Office
BOND / BAIL:

On-Site Visitation:
Tuesday & Thursday
1:00 p.m. - 5:00 p.m.
Saturday and Sunday
9:00 a.m. - 11:00 a.m.
1:00 p.m. - 5:00 p.m.
Visitation will be on a scheduled basis from the Reliance website only. No walk in visits accepted.

LARSON, CHRISTIAN DALLAS

609.343.1a(g) - Criminal Sexual Conduct - 2nd Degree - Contact under 16 - Significant relationship - Arrest of Adult

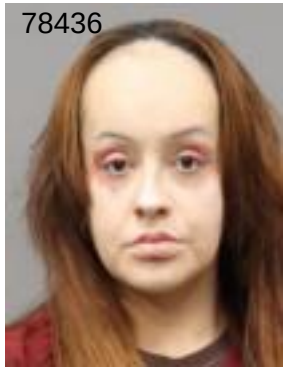

DEMOGRAPHICS

AGE: 33
GENDER: Female
RACE: American Indian or Alaska Native

HOLDING INFORMATION

HELD FOR: Pine County Sheriff's Office
ARREST DATE: 11/14/26
ARRESTING AGENCY: Mille Lacs Tribal Police
BOND / BAIL:

On-Site Visitation:
Tuesday & Thursday
1:00 p.m. - 5:00 p.m.
Saturday and Sunday
9:00 a.m. - 11:00 a.m.
1:00 p.m. - 5:00 p.m.
Visitation will be on a scheduled basis from the Reliance website only. No walk in visits accepted.

LOCKE, CORRIN TARA

609.605.1(b)(3) - Trespass-Premises of Another-Refuse to Depart - Arrest of Adult
609.528.2 - Possession or Sale of Stolen or Counterfeit Check; Crimes - Arrest of Adult

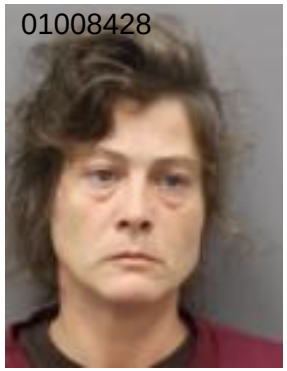

DEMOGRAPHICS

AGE: 41
GENDER: Female
RACE: White

HOLDING INFORMATION

HELD FOR: Pine County Sheriff's Office
ARREST DATE: 10/29/26
ARRESTING AGENCY: Pine County Sheriff's Office
BOND / BAIL: $50000.00

On-Site Visitation:
Tuesday & Thursday
1:00 p.m. - 5:00 p.m.
Saturday and Sunday
9:00 a.m. - 11:00 a.m.
1:00 p.m. - 5:00 p.m.
Visitation will be on a scheduled basis from the Reliance website only. No walk in visits accepted.

MCELMURY, BOBBIE SUE

609.222.1 - Assault-2nd Degree-Dangerous Weapon - Arrest of Adult
609.2242.1(2) - Domestic Assault-Misdemeanor-Intentionally Inflicts/Attempts to Inflict Bodily Harm on Another - Arrest of Adult



DEMOGRAPHICS

AGE: 28
GENDER: Male
RACE: American Indian or Alaska Native

HOLDING INFORMATION

HELD FOR: Pine County Sheriff's Office
ARREST DATE: 09/07/26
ARRESTING AGENCY: Mille Lacs Tribal Police
BOND / BAIL: $500000.00

On-Site Visitation:
Tuesday & Thursday
1:00 p.m. - 5:00 p.m.
Saturday and Sunday
9:00 a.m. - 11:00 a.m.
1:00 p.m. - 5:00 p.m.
Visitation will be on a scheduled basis from the Reliance website only. No walk in visits accepted.

MITCHELL, JOSHUA JACOB

609.595.1(4) - Damage to Property - 1st Degree - Value Reduced Over $1000 - Arrest of Adult
624.713.2(b) - Possesses any type of firearm/ammo - Crime of Violence - ineligible under 624.713.1(2) - Arrest of Adult



DEMOGRAPHICS

AGE: 25
GENDER: Male
RACE: White

HOLDING INFORMATION

HELD FOR: Pine County Sheriff's Office
ARREST DATE: 11/04/26
ARRESTING AGENCY: Mille Lacs Tribal Police
BOND / BAIL: $15000.00

On-Site Visitation:
Tuesday & Thursday
1:00 p.m. - 5:00 p.m.
Saturday and Sunday
9:00 a.m. - 11:00 a.m.
1:00 p.m. - 5:00 p.m.
Visitation will be on a scheduled basis from the Reliance website only. No walk in visits accepted.

ODEGARD, AUSTIN MICHAEL

152.023.2(a)(1) - Drugs - 3rd Degree - Possess 10 grams or more a narcotic drug other than heroin or fentanyl - Arrest of Adult
624.713.2(a) - Possess Ammo/Pistol or Semi-Auto Assault Weapon - under 18 years old - ineligible under 624.713.1(1) - Arrest of Adult



DEMOGRAPHICS

AGE: 30
GENDER: Male
RACE: White

HOLDING INFORMATION

HELD FOR: Pine County Sheriff's Office
ARREST DATE: 04/20/26
ARRESTING AGENCY: Pine County Sheriff's Office
BOND / BAIL:

On-Site Visitation:
Tuesday & Thursday
1:00 p.m. - 5:00 p.m.
Saturday and Sunday
9:00 a.m. - 11:00 a.m.
1:00 p.m. - 5:00 p.m.
Visitation will be on a scheduled basis from the Reliance website only. No walk in visits accepted.

PANTLIN, JOSHUA LEE

609.53.1 - Receiving Stolen Property - Arrest of Adult



DEMOGRAPHICS

AGE: 43
GENDER: Male
RACE: White

HOLDING INFORMATION

HELD FOR: Pine County Sheriff's Office
ARREST DATE: 11/17/26
ARRESTING AGENCY: Mille Lacs Tribal Police
BOND / BAIL:

On-Site Visitation:
Tuesday & Thursday
1:00 p.m. - 5:00 p.m.
Saturday and Sunday
9:00 a.m. - 11:00 a.m.
1:00 p.m. - 5:00 p.m.
Visitation will be on a scheduled basis from the Reliance website only. No walk in visits accepted.

PATTERSON, GABRIEL ANDREW

171.24.5 - Traffic-DL-Driving after cancellation-inimical to public safety - Arrest of Adult

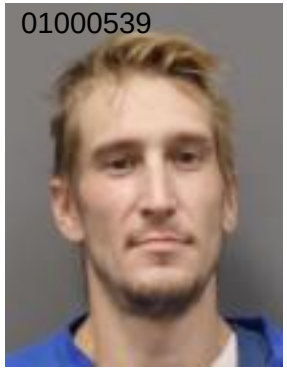

DEMOGRAPHICS

AGE: 33
GENDER: Male
RACE: White

HOLDING INFORMATION

HELD FOR: Pine County Sheriff's Office
ARREST DATE: 09/22/26
ARRESTING AGENCY: Pine County Sheriff's Office
BOND / BAIL:

On-Site Visitation:
Tuesday & Thursday
1:00 p.m. - 5:00 p.m.
Saturday and Sunday
9:00 a.m. - 11:00 a.m.
1:00 p.m. - 5:00 p.m.
Visitation will be on a scheduled basis from the Reliance website only. No walk in visits accepted.

POSTAL, DARREN ROBERT

624.713.1(2) - Possess Ammo/Any Firearm - Conviction or Adjudicated Delinquent for Crime of Violence - Arrest of Adult



DEMOGRAPHICS

AGE: 40
GENDER: Male
RACE: White

HOLDING INFORMATION

HELD FOR: Pine County Sheriff's Office
ARREST DATE: 11/17/26
ARRESTING AGENCY: Pine County Sheriff's Office
BOND / BAIL:

On-Site Visitation:
Tuesday & Thursday
1:00 p.m. - 5:00 p.m.
Saturday and Sunday
9:00 a.m. - 11:00 a.m.
1:00 p.m. - 5:00 p.m.
Visitation will be on a scheduled basis from the Reliance website only. No walk in visits accepted.

RALSTON, PETER NATHANIEL

169A.20.1(5) - Traffic - DWI - Operate Motor Vehicle - Alcohol Concentration 0.08 Within 2 Hours - Arrest of Adult



DEMOGRAPHICS

AGE: 19
GENDER: Male
RACE: American Indian or Alaska Native

HOLDING INFORMATION

HELD FOR: Pine County Sheriff's Office
ARREST DATE: 11/06/26
ARRESTING AGENCY: Mille Lacs Tribal Police
BOND / BAIL: $20000.00

On-Site Visitation:
Tuesday & Thursday
1:00 p.m. - 5:00 p.m.
Saturday and Sunday
9:00 a.m. - 11:00 a.m.
1:00 p.m. - 5:00 p.m.
Visitation will be on a scheduled basis from the Reliance website only. No walk in visits accepted.

RICHEY, DOMINICK CLINTON

609.222.1 - Assault-2nd Degree-Dangerous Weapon - Arrest of Adult
609.2242.1(2) - Domestic Assault-Misdemeanor-Intentionally Inflicts/Attempts to Inflict Bodily Harm on Another - Arrest of Adult

01012118



DEMOGRAPHICS

AGE: 61
GENDER: Male
RACE: White

HOLDING INFORMATION

HELD FOR: Pine County Sheriff's Office
ARREST DATE: 11/17/26
ARRESTING AGENCY: Pine County Sheriff's Office
BOND / BAIL:

On-Site Visitation:
Tuesday & Thursday
1:00 p.m. - 5:00 p.m.
Saturday and Sunday
9:00 a.m. - 11:00 a.m.
1:00 p.m. - 5:00 p.m.
Visitation will be on a scheduled basis from the Reliance website only. No walk in visits accepted.

ROBB, JEFFREY LYLE

624.713.1(10)(i) - Possess Ammo/Any Firearm - Previous Felony Conviction - Arrest of Adult

01012995



DEMOGRAPHICS

AGE: 34
GENDER: Male
RACE: American Indian or Alaska Native

HOLDING INFORMATION

HELD FOR: Hennepin County Sheriff's Office
ARREST DATE: 11/16/26
ARRESTING AGENCY: Mille Lacs Tribal Police
BOND / BAIL: $10000.00

On-Site Visitation:
Tuesday & Thursday
1:00 p.m. - 5:00 p.m.
Saturday and Sunday
9:00 a.m. - 11:00 a.m.
1:00 p.m. - 5:00 p.m.
Visitation will be on a scheduled basis from the Reliance website only. No walk in visits accepted.

ROBERTSON, JOHN BRADLEY

609.378.1(b)(1) - Endanger Child-Situation Could Cause Harm or Death-G - Arrest of Adult

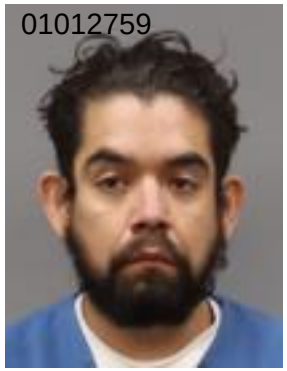

DEMOGRAPHICS

AGE: 37
GENDER: Male
RACE: Unknown

HOLDING INFORMATION

HELD FOR: Pine County Sheriff's Office
ARREST DATE: 08/30/26
ARRESTING AGENCY: Pine County Sheriff's Office
BOND / BAIL:

On-Site Visitation:
Tuesday & Thursday
1:00 p.m. - 5:00 p.m.
Saturday and Sunday
9:00 a.m. - 11:00 a.m.
1:00 p.m. - 5:00 p.m.
Visitation will be on a scheduled basis from the Reliance website only. No walk in visits accepted.

SAMANIEGO NUNEZ, DANIEL

152.025.2(a)(1) - Drugs - 5th Degree - Possess Schedule 1,2,3,4 or paraphernalia residual - Not cannabis/hemp - Arrest of Adult



DEMOGRAPHICS

AGE: 18
GENDER: Male
RACE: White

HOLDING INFORMATION

HELD FOR: Pine County Sheriff's Office
ARREST DATE: 10/06/26
ARRESTING AGENCY: Pine County Sheriff's Office
BOND / BAIL: $550000.00

On-Site Visitation:
Tuesday & Thursday
1:00 p.m. - 5:00 p.m.
Saturday and Sunday
9:00 a.m. - 11:00 a.m.
1:00 p.m. - 5:00 p.m.
Visitation will be on a scheduled basis from the Reliance website only. No walk in visits accepted.

SANSBURN, NATHANIEL CHARLES

609.222.1 - Assault-2nd Degree-Dangerous Weapon - Arrest of Adult
609.19.1 - Murder - 2nd Degree - Arrest of Adult

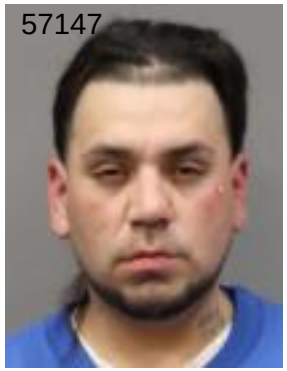

DEMOGRAPHICS

AGE: 38

GENDER: Male

RACE: American Indian or Alaska Native

HOLDING INFORMATION

HELD FOR: Pine County Sheriff's Office

ARREST DATE: 11/17/26

ARRESTING AGENCY: Mille Lacs Tribal Police

BOND / BAIL:

On-Site Visitation:
Tuesday & Thursday
1:00 p.m. - 5:00 p.m.
Saturday and Sunday
9:00 a.m. - 11:00 a.m.
1:00 p.m. - 5:00 p.m.
Visitation will be on a scheduled basis from the Reliance website only. No walk in visits accepted.

SNYDER, BILL JOE

152.022.2(a)(1) - Drugs - 2nd Degree - Possess 25 grams or more cocaine or methamphetamine - Arrest of Adult
152.021.1(1) - Drugs - 1st Degree - Sale - 17 Grams or More-Cocaine or Meth w/in 90-Day Period - Arrest of Adult

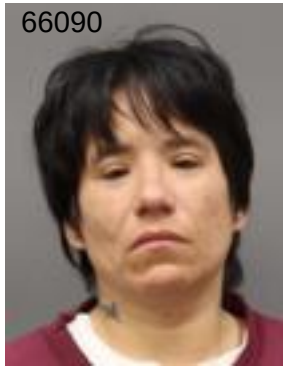

DEMOGRAPHICS

AGE: 40

GENDER: Female

RACE: American Indian or Alaska Native

HOLDING INFORMATION

HELD FOR: Pine County Sheriff's Office

ARREST DATE: 09/18/26

ARRESTING AGENCY: Mille Lacs Tribal Police

BOND / BAIL: $100000.00

On-Site Visitation:
Tuesday & Thursday
1:00 p.m. - 5:00 p.m.
Saturday and Sunday
9:00 a.m. - 11:00 a.m.
1:00 p.m. - 5:00 p.m.
Visitation will be on a scheduled basis from the Reliance website only. No walk in visits accepted.

STAPLES, SPRING DAWN

609.582.1(c) - Burglary-1st Deg-Assault Person In Build/On Property - Arrest of Adult
609.222.1 - Assault-2nd Degree-Dangerous Weapon - Arrest of Adult



DEMOGRAPHICS

AGE: 32
GENDER: Male
RACE: White

HOLDING INFORMATION

HELD FOR: MN DOC - Work Release
ARREST DATE: 08/13/26
ARRESTING AGENCY: Pine County Sheriff's Office
BOND / BAIL:

On-Site Visitation:
Tuesday & Thursday
1:00 p.m. - 5:00 p.m.
Saturday and Sunday
9:00 a.m. - 11:00 a.m.
1:00 p.m. - 5:00 p.m.
Visitation will be on a scheduled basis from the Reliance website only. No walk in visits accepted.

STAUFFER, JACOB RICHARD

152.023.2(a)(1) - Drugs - 3rd Degree - Possess 10 grams or more a narcotic drug other than heroin or fentanyl - Arrest of Adult



DEMOGRAPHICS

AGE: 48
GENDER: Male
RACE: White

HOLDING INFORMATION

HELD FOR: Pine County Sheriff's Office
ARREST DATE: 03/24/26
ARRESTING AGENCY: Pine County Sheriff's Office
BOND / BAIL: $250000.00

On-Site Visitation:
Tuesday & Thursday
1:00 p.m. - 5:00 p.m.
Saturday and Sunday
9:00 a.m. - 11:00 a.m.
1:00 p.m. - 5:00 p.m.
Visitation will be on a scheduled basis from the Reliance website only. No walk in visits accepted.

TWETEN, TIMOTHY JAMES

152.021.2(a)(1) - Drugs - 1st Degree - Possess 50 grams or more - cocaine or methamphetamine
152.021.1(1) - Drugs - 1st Degree - Sale - 17 Grams or More-Cocaine or Meth w/in 90-Day Period



DEMOGRAPHICS

AGE: 48
GENDER: Male
RACE: White

HOLDING INFORMATION

HELD FOR: Pine County Sheriff's Office
ARREST DATE: 11/17/26
ARRESTING AGENCY: Pine County Sheriff's Office
BOND / BAIL:

On-Site Visitation:
Tuesday & Thursday
1:00 p.m. - 5:00 p.m.
Saturday and Sunday
9:00 a.m. - 11:00 a.m.
1:00 p.m. - 5:00 p.m.
Visitation will be on a scheduled basis from the Reliance website only. No walk in visits accepted.

VESSELS, SANTANA MICHAEL

609.53.1 - Receiving Stolen Property - Arrest of Adult



DEMOGRAPHICS

AGE: 20
GENDER: Male
RACE: American Indian or Alaska Native

HOLDING INFORMATION

HELD FOR: Pine County Sheriff's Office
ARREST DATE: 10/17/26
ARRESTING AGENCY: Pine County Sheriff's Office
BOND / BAIL:

On-Site Visitation:
Tuesday & Thursday
1:00 p.m. - 5:00 p.m.
Saturday and Sunday
9:00 a.m. - 11:00 a.m.
1:00 p.m. - 5:00 p.m.
Visitation will be on a scheduled basis from the Reliance website only. No walk in visits accepted.

WICHERN, JAMES ROBERT

169A.20.1(5) - Traffic - DWI - Operate Motor Vehicle - Alcohol Concentration 0.08 Within 2 Hours - Arrest of Adult
169A.20.1(5) - Traffic - DWI - Operate Motor Vehicle - Alcohol Concentration 0.08 Within 2 Hours - Arrest of Adult

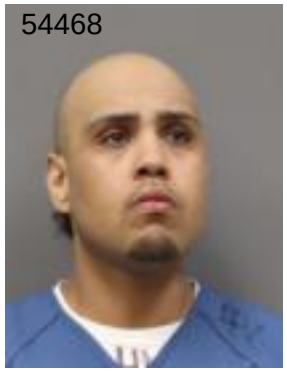

DEMOGRAPHICS

AGE: 35

GENDER: Male

RACE: American Indian or Alaska Native

HOLDING INFORMATION

HELD FOR: Pine County Sheriff's Office

ARREST DATE: 10/20/26

ARRESTING AGENCY: Pine County Sheriff's Office

BOND / BAIL: $50000.00

On-Site Visitation:
Tuesday & Thursday
1:00 p.m. - 5:00 p.m.
Saturday and Sunday
9:00 a.m. - 11:00 a.m.
1:00 p.m. - 5:00 p.m.
Visitation will be on a scheduled basis from the Reliance website only. No walk in visits accepted.

WILLIAMS, DARRICK DEWAYNE JR

609.2231.3(1) - Assault-4th Deg-Correctional Employee; Prob. Officer; Prosecutor; Judge -Demonstrable Bodily Harm - Arrest of Adult
629.75.2(c) - Domestic Abuse No Contact Order - Violate No Contact Order - within 10 years of previous conviction - Arrest of Adult



DEMOGRAPHICS

AGE: 49

GENDER: Female

RACE: White

HOLDING INFORMATION

HELD FOR: Pine County Sheriff's Office

ARREST DATE: 11/17/26

ARRESTING AGENCY: Pine County Sheriff's Office

BOND / BAIL:

On-Site Visitation:
Tuesday & Thursday
1:00 p.m. - 5:00 p.m.
Saturday and Sunday
9:00 a.m. - 11:00 a.m.
1:00 p.m. - 5:00 p.m.
Visitation will be on a scheduled basis from the Reliance website only. No walk in visits accepted.

WILLIAMS, REBECCA ANN

609.2242.1(2) - Domestic Assault-Misdemeanor-Intentionally Inflicts/Attempts to Inflict Bodily Harm on Another - Arrest of Adult

Total Records: 36