SAINT LOUIS COUNTY JAIL

JAIL ROSTER REPORT

Current Inmates as of November 7, 2026 12:00 AM

1 **Ahlstrand, Jerrid Eugene #95074**

DOB: **Location:** Saint Louis County Jail **Bail:** No Bail

Age: 53 **Booking Date:** 11/05/2026 2:48 pm **Projected Release Date:**



Arresting Agency: St. Louis County Sheriff's Office

	Charges	Offense Level	Order Type
1	Hold/Sentenced to Moose Lake	Felony	Hold

2 **Alexander, Jeremiah Gene #69497**

DOB: 09/18/1977 **Location:** Saint Louis County Jail **Bail:** $5,000.00

Age: 49 **Booking Date:** 11/02/2026 10:02 pm **Projected Release Date:**



Arresting Agency: Duluth Police Department

	Charges	Offense Level	Order Type
1	Drugs - 5th Degree - Possess Schedule 1,2,3,4 or paraphernalia residua	Felony	Remand
2	TRAFFIC-DAR	Misdemeanor	Remand
3	Traffic - DWI - Operate Motor Vehicle - Any Amount Schedule I/II Drugs	Misdemeanor	Remand

3 **Anderson, Anthony Jon Paul #34928**

DOB: 09/04/1986 **Location:** Saint Louis County Jail **Bail:** $100,000.00

Age: 40 **Booking Date:** 12/12/2025 10:31 am **Projected Release Date:**



Arresting Agency: Duluth Police Department, St. Louis County Sheriff's Office

	Charges	Offense Level	Order Type
1	DRUGS-5 DEG-POSS-AMPHET	Felony	Remand
2	Possess Ammo/Any Firearm - Conviction or Adjudicated Delinquent for	Felony	Remand
3	TRAF-DL-DAC-INIMICAL TO PUBLIC SAFETY	Gross Misdemeanor	Remand
4	TRAFFIC-Speeding-Exceed Limit- MS	Misdemeanor	Remand

4 **Anderson, Cedric Scott #6987**

DOB: 04/14/1975 **Location:** Saint Louis County Jail **Bail:** $178,000.00

Age: 51 **Booking Date:** 08/14/2026 2:15 am **Projected Release Date:**



Arresting Agency: Duluth Police Department

	Charges	Offense Level	Order Type
1	ASLT-TERRORIST THREATS RECKLESS DISREGARD RISK	Felony	Remand
2	DWI-First-Degree DWI; Previous substance-related crim vehicular homi	Felony	Remand
3	TRAF-DUI-1 DEG-CONT SUBST	Felony	Remand
4	Tampering w/a Witness-Aggravated 1st Degree-Causes/Threatens GBH	Felony	Remand
5	Traffic - DWI - Refuse to submit to chemical test; Blood or urine as requ	Felony	Remand
6	Traffic - DWI - Refuse to submit to chemical test; Breath or test refusal c	Gross Misdemeanor	Remand
7	Traffic - Reckless driving; Drives Consciously Disregarding a Substantia	Gross Misdemeanor	Remand
8	GOVT-OBSTRUCT LEGAL PROCESS-INTERFERE W/PEACE OFFIC	Misdemeanor	Remand

SAINT LOUIS COUNTY JAIL

JAIL ROSTER REPORT

Current Inmates as of November 7, 2026 12:00 AM

5 **Anderson, Mark Paul #93755**

DOB: 11/19/1989 **Location:** Saint Louis County Jail **Bail:** $80,000.00

Age: 36 **Booking Date:** 09/24/2026 8:04 am **Projected Release Date:**



Arresting Agency: Duluth Police Department, St. Louis County Sheriff's Office

	Charges	Offense Level	Order Type
1	ARSON-NEG FIRE-PROP DAM $2500 OR MORE	Felony	Remand
2	PROBATION VIOLATION-FE	Felony	Remand

6 **Anderson, Stephanie Patricia #91398**

DOB: 03/23/1977 **Location:** Saint Louis County Jail **Bail:** No Bail

Age: 49 **Booking Date:** 10/21/2026 2:31 am **Projected Release Date:**



Arresting Agency: Duluth Police Department

	Charges	Offense Level	Order Type
1	GOVT-ESCAPE FROM CUSTODY	Felony	Remand
2	PROBATION VIOLATION-FE	Felony	Remand

7 **Barnes, Deandre Lashawn #95953**

DOB: 12/11/1990 **Location:** Douglas County Wisconsin Jail **Bail:** $150,000.00

Age: 35 **Booking Date:** 08/05/2026 7:12 pm **Projected Release Date:**



Arresting Agency: Duluth Police Department

	Charges	Offense Level	Order Type
1	DRUGS-1 DEG-SELL-HALLUCINOGEN	Felony	Remand
2	Drugs - 1st Degree - Sale - 10 grams or more, 40 dosage units or more;	Felony	Remand

8 **Bartlett, Jack Harmon, JR #66040**

DOB: 11/18/1992 **Location:** Saint Louis County Jail **Bail:** No Bail

Age: 33 **Booking Date:** 10/07/2026 11:10 am **Projected Release Date:**



Arresting Agency: St. Louis County Sheriff's Office

	Charges	Offense Level	Order Type
1	Burglary - 3rd Degree - Enters w/out consent with intent to Steal/Commi	Felony	Remand
2	Escape from Custody-Transfer Anything t/Make Escape- FE	Felony	Remand
3	GOVT-ESCAPE FROM CUSTODY	Felony	Remand
4	Possess Ammo/Any Firearm - Conviction or Adjudicated Delinquent for	Felony	Remand

SAINT LOUIS COUNTY JAIL

JAIL ROSTER REPORT

Current Inmates as of November 7, 2026 12:00 AM

9 **Beaulieu, Theresa Leigh #31634**



DOB: 09/06/1984 **Location:** Saint Louis County Jail **Bail:** $11,000.00
Age: 42 **Booking Date:** 09/29/2026 6:18 pm **Projected Release Date:**

Arresting Agency: St. Louis County Sheriff's Office

	Charges	Offense Level	Order Type
1	Drugs - 5th Degree - Possess Schedule 1,2,3,4 or paraphernalia residue	Felony	Remand
2	Trespass-Return to Property Within One Year- MS	Misdemeanor	Remand

10 **Benner, Kenda Jayni #86963**



DOB: 07/30/1995 **Location:** Saint Louis County Jail **Bail:** $100,000.00
Age: 31 **Booking Date:** 10/16/2026 3:54 pm **Projected Release Date:** 12/19/2026

Arresting Agency: St. Louis County Sheriff's Office

	Charges	Offense Level	Order Type
1	ARSON-1 DEG-DAM TO DWELLING	Felony	Remand
2	ASLT-2 DEG-DANGER WEAPON-OTHER WEAPON	Felony	Remand
3	ASLT-TERRORIST THREATS RECKLESS DISREGARD RISK	Felony	Remand
4	PROBATION VIOLATION-GM	Gross Misdemeanor	Sentence

11 **Berg, Jordan Eugene #74127**



DOB: 09/26/1992 **Location:** Saint Louis County Jail **Bail:** No Bail
Age: 34 **Booking Date:** 11/05/2026 4:50 pm **Projected Release Date:**

Arresting Agency: St. Louis County Sheriff's Office

	Charges	Offense Level	Order Type
1	PROBATION VIOLATION-FE	Felony	Remand

12 **Bodie, Jacob Rynold #90906**

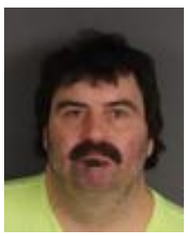

DOB: 10/05/1983 **Location:** Saint Louis County Jail **Bail:** $5,000.00
Age: 43 **Booking Date:** 11/06/2026 2:00 pm **Projected Release Date:**

Arresting Agency: East Range Police Department

	Charges	Offense Level	Order Type
1	Disorderly Conduct - Offensive/Abusive/Boisterous/Noisy/Obscene	Misdemeanor	Remand
2	GOVT-OBSTRUCT LEGAL PROCESS-NO FORCE-MISD	Misdemeanor	Remand

SAINT LOUIS COUNTY JAIL

JAIL ROSTER REPORT

Current Inmates as of November 7, 2026 12:00 AM

13 **Boettcher, David John #74756**

DOB: 02/23/1993 **Location:** Saint Louis County Jail **Bail:** $75,000.00

Age: 33 **Booking Date:** 10/16/2026 3:55 pm **Projected Release Date:**



Arresting Agency: Virginia Police Department

	Charges	Offense Level	Order Type
1	ASLT-2 DEG-DANGER WEAPON-OTHER WEAPON	Felony	Remand
2	ASLT-5 DEG-INFLICT OR ATTEMPT BODILY HARM	Misdemeanor	Remand

14 **Bonga, Kane Charles #92819**

DOB: 10/18/2004 **Location:** Saint Louis County Jail **Bail:** $45,000.00

Age: 22 **Booking Date:** 10/30/2026 2:04 pm **Projected Release Date:**



	Charges	Offense Level	Order Type
1	Aggravated Robbery	Felony	Remand
2	FLEEING POLICE OFFICER IN MOTOR VEHICLE	Felony	Remand
3	STOLEN PROP-RECEIVE-OTHER PROP-$2501 TO $34999	Felony	Remand
4	Theft-Take/Drive Motor Vehicle-No Owner Consent	Felony	Remand
5	Obstruct Legal Process-Interfere w/Peace Officer	Gross Misdemeanor	Remand
6	Theft-Take/Use/Transfer Movable Prop-No Consent	Gross Misdemeanor	Remand
7	INDECENT EXPOSURE-PUBLIC PLACE-ADULT	Misdemeanor	Remand
8	Traffic - Drivers License - Driving After Revocation	Misdemeanor	Remand

15 **Boone, Deaundre Krystopher #95133**

DOB: 04/30/2001 **Location:** Saint Louis County Jail **Bail:** No Bail

Age: 25 **Booking Date:** 11/02/2026 2:49 am **Projected Release Date:**



Arresting Agency: Duluth Police Department

	Charges	Offense Level	Order Type
1	PROBATION VIOLATION-FE	Felony	Remand

16 **Bourassa, Jamie Richard #4905**

DOB: 06/08/1969 **Location:** Saint Louis County Jail **Bail:** $150,000.00

Age: 57 **Booking Date:** 10/30/2026 1:36 am **Projected Release Date:**



Arresting Agency: Duluth Police Department

	Charges	Offense Level	Order Type
1	DRUGS-1 DEG-SELL-HEROIN	Felony	Remand
2	DRUGS-3 DEG-SELL-BARB	Felony	Remand
3	Drivers Licenses-Operate Motor Vehicle after License Suspension/Revo	Misdemeanor	Remand
4	TRAFFIC-Rear Lamps Required on all Vehicles	Misdemeanor	Remand

SAINT LOUIS COUNTY JAIL

JAIL ROSTER REPORT

Current Inmates as of November 7, 2026 12:00 AM

17 **Bowser, Earl David #55372**

DOB: 12/19/1979 **Location:** Saint Louis County Jail **Bail:** $150,000.00

Age: 46 **Booking Date:** 07/21/2026 11:17 am **Projected Release Date:**



Arresting Agency: Duluth Police Department

	Charges	Offense Level	Order Type
1	DRUGS-1 DEG-SELL-HALLUCINOGEN	Felony	Remand

18 **Bowser, Raymond Valentino #58452**

DOB: 08/31/1984 **Location:** Saint Louis County Jail **Bail:** No Bail

Age: 42 **Booking Date:** 10/07/2026 1:26 pm **Projected Release Date:**



Arresting Agency: Duluth Police Department

	Charges	Offense Level	Order Type
1	DRUGS-1 DEG-SELL-HALLUCINOGEN	Felony	Remand
2	DRUGS-3 DEG-SELL-BARB	Felony	Remand
3	Hold / US Marshal's Hold	Felony	Hold

19 **Brenny, Isaac Hugh #96299**

DOB: 06/12/2006 **Location:** Saint Louis County Jail **Bail:** No Bail

Age: 20 **Booking Date:** 06/16/2026 4:14 am **Projected Release Date:**



Arresting Agency: Duluth Police Department

	Charges	Offense Level	Order Type
1	ASLT-2 DEG-DANGER WEAPON-OTHER WEAPON	Felony	Remand
2	ASLT-2 DEG-DANGER WEAPON-SUBST BODILY HARM-OTHER WE	Felony	Remand
3	HOMICIDE-Murder - 2nd Degree - With Intent-Not Premeditated	Felony	Remand
4	Hold for other Agency	Felony	Hold
5	WEAPON-POSS-INELIGIBLE CONVICTED OF VIOLENT CRIME WITH	Felony	Remand

20 **Brett, Kayla Cecelia #94598**

DOB: 01/12/1985 **Location:** Saint Louis County Jail **Bail:** $2,000.00

Age: 41 **Booking Date:** 10/20/2026 9:13 am **Projected Release Date:**



Arresting Agency: Duluth Police Department

	Charges	Offense Level	Order Type
1	Assault - 4th Degree - Peace Officer - Throws/transfers bodily fluids or f	Felony	Remand
2	GOVT-FALSE NAME OR DOB-FICTITIOUS	Misdemeanor	Remand
3	Theft-$500 or less - M	Misdemeanor	Remand

SAINT LOUIS COUNTY JAIL

JAIL ROSTER REPORT

Current Inmates as of November 7, 2026 12:00 AM

21 **Brusacoram, Nicholas Henry #24843**

DOB: **Location:** Saint Louis County Jail **Bail:** No Bail

Age: 44 **Booking Date:** 10/28/2026 3:55 pm **Projected Release Date:**



Arresting Agency: ARC / Probation

	Charges	Offense Level	Order Type
1	Hold DOC / Viol S/R	Felony	Hold

22 **Buchanan, Taran Lavar #31562**

DOB: 12/04/1977 **Location:** Saint Louis County Jail **Bail:** $5,000.00

Age: 48 **Booking Date:** 10/28/2026 4:21 pm **Projected Release Date:**



Arresting Agency: Duluth Police Department

	Charges	Offense Level	Order Type
1	Predatory Offender - Knowingly commits act or fails to fulfill registration	Felony	Remand

23 **Campbell, Mark Stanley #94972**

DOB: 01/27/1979 **Location:** Saint Louis County Jail **Bail:** $10,000.00

Age: 47 **Booking Date:** 10/13/2026 12:05 pm **Projected Release Date:**



Arresting Agency: Duluth Police Department

	Charges	Offense Level	Order Type
1	Assault - 4th Degree - Peace Officer - Demonstrable bodily harm	Felony	Remand
2	FLEEING POLICE OFFICER	Misdemeanor	Remand
3	GOVT-OBSTRUCT LEGAL PROCESS-NO FORCE-MISD	Misdemeanor	Remand
4	Trespass-Return to Property Within One Year- MS	Misdemeanor	Remand

24 **Carter, John James #16950**

DOB: 10/23/1978 **Location:** Saint Louis County Jail **Bail:** No Bail

Age: 48 **Booking Date:** 11/02/2026 1:44 am **Projected Release Date:**



Arresting Agency: Duluth Police Department

	Charges	Offense Level	Order Type
1	PROBATION VIOLATION-FE	Felony	Remand

SAINT LOUIS COUNTY JAIL

JAIL ROSTER REPORT

Current Inmates as of November 7, 2026 12:00 AM

25 **Cerio, Tara Nicole #81218**

DOB: 10/10/1990 **Location:** Saint Louis County Jail **Bail:** No Bail

Age: 36 **Booking Date:** 10/21/2026 11:16 am **Projected Release Date:** 11/25/2026



Arresting Agency: St. Louis County Sheriff's Office

	Charges	Offense Level	Order Type
1	PROBATION VIOLATION-GM	Gross Misdemeanor	Sentence

26 **Chavez, Ladonna Jean #19215**

DOB: 10/13/1974 **Location:** Saint Louis County Jail **Bail:** No Bail

Age: 52 **Booking Date:** 08/12/2026 2:35 pm **Projected Release Date:** 01/14/2027



Arresting Agency: St. Louis County Sheriff's Office

	Charges	Offense Level	Order Type
1	PROBATION VIOLATION-FE	Felony	Sentence

27 **Closson, Matthew Allen #91217**

DOB: 05/03/2003 **Location:** Saint Louis County Jail **Bail:** No Bail

Age: 23 **Booking Date:** 09/29/2026 10:51 pm **Projected Release Date:**

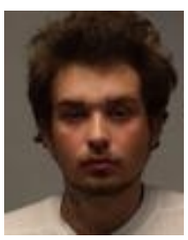

Arresting Agency: Duluth Police Department

	Charges	Offense Level	Order Type
1	Hold DOC / Viol S/R	Felony	Hold
2	Theft-Take/Drive Motor Vehicle-No Owner Consent	Felony	Remand

28 **Cloutier, Alcide Thomas #8067**

DOB: 09/13/1976 **Location:** Saint Louis County Jail **Bail:** No Bail

Age: 50 **Booking Date:** 10/23/2026 6:36 pm **Projected Release Date:**



Arresting Agency: Duluth Police Department

	Charges	Offense Level	Order Type
1	Violate No Contact Order - Within 10 years of the first of two or more co	Felony	Remand
2	ASLT-DOMESTIC ASLT-GM	Gross Misdemeanor	Remand
3	GOVT-VIOLATE OFP-GM	Gross Misdemeanor	Remand

SAINT LOUIS COUNTY JAIL

JAIL ROSTER REPORT

Current Inmates as of November 7, 2026 12:00 AM

29 **Colburn, Cecilia Marie #86491**

DOB: 01/08/1996 **Location:** Saint Louis County Jail **Bail:** No Bail

Age: 30 **Booking Date:** 09/15/2026 4:12 pm **Projected Release Date:** 02/18/2027



Arresting Agency: St. Louis County Sheriff's Office

	Charges	Offense Level	Order Type
1	PROBATION VIOLATION-GM	Gross Misdemeanor	Sentence
2	PROBATION VIOLATION-GM	Gross Misdemeanor	Sentence

30 **Cole, David Richard #93731**

DOB: 06/02/1986 **Location:** Saint Louis County Jail **Bail:** $40,000.00

Age: 40 **Booking Date:** 09/25/2026 8:35 pm **Projected Release Date:**



Arresting Agency: Duluth Police Department

	Charges	Offense Level	Order Type
1	Domestic Assault-Felony	Felony	Remand

31 **Cope, Corddarro Andrew #95087**

DOB: 05/23/1988 **Location:** Saint Louis County Jail **Bail:** No Bail

Age: 38 **Booking Date:** 06/29/2025 1:58 am **Projected Release Date:**



Arresting Agency: Duluth Police Department, St. Louis County Sheriff's Office

	Charges	Offense Level	Order Type
1	HOMICIDE-Murder - 2nd Degree - With Intent-Not Premeditated	Felony	Remand

32 **Covington, Chase Dayton #91084**

DOB: 02/18/2003 **Location:** Saint Louis County Jail **Bail:** $100,000.00

Age: 23 **Booking Date:** 05/20/2026 12:03 pm **Projected Release Date:**



Arresting Agency: Duluth Police Department

	Charges	Offense Level	Order Type
1	ASLT-2 DEG-DANGER WEAPON-OTHER WEAPON	Felony	Remand
2	ASLT-2 DEG-DANGER WEAPON-SUBST BODILY HARM-OTHER WE	Felony	Remand

SAINT LOUIS COUNTY JAIL

JAIL ROSTER REPORT

Current Inmates as of November 7, 2026 12:00 AM

33 **Crumley, Dominick Richard #82864**

DOB: 05/13/1994 **Location:** Saint Louis County Jail **Bail:** No Bail

Age: 32 **Booking Date:** 08/21/2026 4:03 am **Projected Release Date:**



Arresting Agency: Duluth Police Department

	Charges	Offense Level	Order Type
1	Carjacking - First degree carjacking; Armed with dangerous weapon or i	Felony	Remand
2	DRUGS-5 DEG-POSS-SYNTH NARCOTIC	Felony	Remand
3	Hold DOC / Viol S/R	Felony	Hold

34 **Cruzjimenez, Iseim Jose #96636**

DOB: 10/21/1991 **Location:** Saint Louis County Jail **Bail:** No Bail

Age: 35 **Booking Date:** 09/19/2026 7:31 pm **Projected Release Date:**



Arresting Agency: Duluth Police Department

	Charges	Offense Level	Order Type
1	ASLT-2 DEG-DANGER WEAPON-OTHER WEAPON	Felony	Remand
2	Hold for other Agency	Felony	Hold
3	Hold for other Agency	Gross Misdemeanor	Hold

35 **Dale, Daniel James #95568**

DOB: 12/10/1994 **Location:** Carlton County Jail **Bail:** $4,500,000.00

Age: 31 **Booking Date:** 04/24/2026 3:17 pm **Projected Release Date:**



Arresting Agency: Hibbing Police Department

	Charges	Offense Level	Order Type
1	ASLT-STRANGLE-FAMILY	Felony	Remand
2	HOMICIDE-MUR-1 DEG- PREMEDITATED	Felony	Remand
3	Murder - 2nd Degree - With Intent-Not Premeditated	Felony	Remand
4	ASLT-DOMESTIC ASLT-MISD	Misdemeanor	Remand
5	Domestic Assault-Misdemeanor-Commits Act to Cause Fear of Immedia	Misdemeanor	Remand

36 **Defoe, Jeremy Joe #76909**

DOB: 08/13/1996 **Location:** Saint Louis County Jail **Bail:** $75,000.00

Age: 30 **Booking Date:** 08/14/2026 9:03 am **Projected Release Date:**



Arresting Agency: Fond Du Lac Tribal Police Department

	Charges	Offense Level	Order Type
1	ASLT-2 DEG-DANGER WEAPON-OTHER WEAPON	Felony	Remand
2	ASLT-DOMESTIC ASLT-FE	Felony	Remand
3	ASLT-STRANGLE-FAMILY	Felony	Remand
4	KIDNAP-FALSE IMPRISONMENT-INTENTIONAL RESTRAINT	Felony	Remand
5	Kidnapping-To Facilitate Felony or Flight- FE	Felony	Remand
6	Emergency Telephone Calls/Communications - Interrupt, Interfere, Impe	Gross Misdemeanor	Remand
7	FAMILY OFFENSE-CHILD ENDANGERMENT-GM	Gross Misdemeanor	Remand

SAINT LOUIS COUNTY JAIL

JAIL ROSTER REPORT

Current Inmates as of November 7, 2026 12:00 AM

37 **Degarcia, Gabriel Carlos #96632**

DOB: 08/06/1992 **Location:** Saint Louis County Jail **Bail:** $3,000.00

Age: 34 **Booking Date:** 11/01/2026 11:09 am **Projected Release Date:**



Arresting Agency: Duluth Police Department

	Charges	Offense Level	Order Type
1	Burglary - 4th Degree - Enters building open to public; With intent to ste	Gross Misdemeanor	Remand
2	GOVT-SMUGGLE-CONTRABAND INTO PRISON	Gross Misdemeanor	Remand
3	GOVT-FALSE NAME OR DOB-FICTITIOUS	Misdemeanor	Remand

38 **Delao, Marcia Kay #96783**

DOB: **Location:** Saint Louis County Jail **Bail:** $3,000.00

Age: 48 **Booking Date:** 11/06/2026 2:46 pm **Projected Release Date:**



Arresting Agency: St. Louis County Sheriff's Office

	Charges	Offense Level	Order Type
1	TRAFFIC-DWI-4 DEG DRIVE WHILE IMPAIRED	Misdemeanor	Warrant
2	Traffic - DWI - Operate Motor Vehicle - Under influence; Cannabis/hemp	Misdemeanor	Warrant

39 **Dennis, Ivan Earl, III #63198**

DOB: 08/10/1991 **Location:** Saint Louis County Jail **Bail:** No Bail

Age: 35 **Booking Date:** 10/06/2026 6:33 pm **Projected Release Date:**



Arresting Agency: St. Louis County Sheriff's Office

	Charges	Offense Level	Order Type
1	Hold DOC / Viol S/R	Felony	Hold
2	TRAF-DUI-1 DEG-CONT SUBST	Felony	Remand
3	TRAF-DUI-1 DEG-SCHEDULE 1 OR 2 CONT SUBST	Felony	Remand

40 **Dorsher, Troy Matthew #92170**

DOB: 08/07/2000 **Location:** Saint Louis County Jail **Bail:** No Bail

Age: 26 **Booking Date:** 10/25/2026 10:23 pm **Projected Release Date:**



Arresting Agency: St. Louis County Sheriff's Office

	Charges	Offense Level	Order Type
1	PROBATION VIOLATION-FE	Felony	Remand

SAINT LOUIS COUNTY JAIL

JAIL ROSTER REPORT

Current Inmates as of November 7, 2026 12:00 AM

41 **Endsley, Monteze Dewon #87146**

DOB: 07/14/1995 **Location:** Saint Louis County Jail **Bail:** No Bail

Age: 31 **Booking Date:** 10/12/2026 1:03 pm **Projected Release Date:**



Arresting Agency: Duluth Police Department

	Charges	Offense Level	Order Type
1	ASLT-2 DEG-DANGER WEAPON-OTHER WEAPON	Felony	Remand
2	ASLT-DOMESTIC ASLT-FE	Felony	Remand
3	ASLT-TERRORIST THREATS RECKLESS DISREGARD RISK	Felony	Remand
4	PROBATION VIOLATION-FE	Felony	Remand
5	Hold for other Agency	Gross Misdemeanor	Hold

42 **Engelbrecht, Patrick James #27979**

DOB: **Location:** Saint Louis County Jail **Bail:** No Bail

Age: 43 **Booking Date:** 11/06/2026 2:30 pm **Projected Release Date:**



Arresting Agency: St. Louis County Sheriff's Office

	Charges	Offense Level	Order Type
1	TRAF-DUI-3 DEG-ALCOHOL CONC OVER .08 OR MORE W/I 2 HRS	Gross Misdemeanor	Warrant
2	TRAFFIC-DUI-3DEG	Gross Misdemeanor	Warrant
3	GOVT-OBSTRUCT LEGAL PROCESS-NO FORCE-MISD	Misdemeanor	Warrant

43 **Fairbanks, Brian Christopher #67881**

DOB: 04/03/1983 **Location:** Saint Louis County Jail **Bail:** No Bail

Age: 43 **Booking Date:** 10/29/2026 10:50 am **Projected Release Date:**



Arresting Agency: Duluth Police Department

	Charges	Offense Level	Order Type
1	Burglary-1st Deg-Dwelling-Occupied-Non-Accomplice Present	Felony	Remand
2	Hold DOC / Viol S/R	Felony	Hold
3	Theft-Take/Use/Transfer Movable Prop-No Consent	Felony	Remand

44 **Fairbanks, Robert Dean, JR #84840**

DOB: **Location:** Saint Louis County Jail **Bail:** No Bail

Age: 33 **Booking Date:** 10/29/2026 12:20 pm **Projected Release Date:**



Arresting Agency: Duluth Police Department

	Charges	Offense Level	Order Type
1	Hold DOC / Viol S/R	Felony	Hold

SAINT LOUIS COUNTY JAIL

JAIL ROSTER REPORT

Current Inmates as of November 7, 2026 12:00 AM

45 **Fardan, Kamal Jamalludin #73736**

DOB: 11/04/1991 **Location:** Saint Louis County Jail **Bail:** No Bail

Age: 35 **Booking Date:** 10/16/2026 12:17 am **Projected Release Date:**



Arresting Agency: Duluth Police Department

	Charges	Offense Level	Order Type
1	ASLT-STRANGLE-FAMILY	Felony	Remand
2	PROBATION VIOLATION-FE	Felony	Remand
3	ASLT-DOMESTIC ASLT-GM	Gross Misdemeanor	Remand

46 **Fineday, Jason Lee #87808**

DOB: 05/04/2000 **Location:** Saint Louis County Jail **Bail:** $3,000.00

Age: 26 **Booking Date:** 10/22/2026 7:02 am **Projected Release Date:** 11/30/2026



Arresting Agency: Duluth Police Department

	Charges	Offense Level	Order Type
1	PROBATION VIOLATION-FE	Felony	Sentence
2	Drugs - 5th Degree - Possess Schedule 1,2,3,4 or paraphernalia residua	Gross Misdemeanor	Remand
3	PROBATION VIOLATION-GM	Gross Misdemeanor	Sentence

47 **Fisher, Monica Marie #94416**

DOB: 01/11/2005 **Location:** Saint Louis County Jail **Bail:** No Bail

Age: 21 **Booking Date:** 10/29/2026 3:03 pm **Projected Release Date:** 11/18/2026

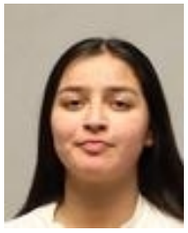

Arresting Agency: St. Louis County Sheriff's Office

	Charges	Offense Level	Order Type
1	PROBATION VIOLATION-M	Misdemeanor	Sentence

48 **Fitzsimmons, Donald James #50659**

DOB: 03/04/1984 **Location:** Saint Louis County Jail **Bail:** $30,000.00

Age: 42 **Booking Date:** 06/23/2026 12:22 am **Projected Release Date:**



Arresting Agency: Duluth Police Department

	Charges	Offense Level	Order Type
1	Burglary-1st Deg-Dwelling-Occupied-Non-Accomplice Present	Felony	Remand
2	Damage to Prop-1st Deg-Reduced Value over $500-Prior in 3yr- FE	Felony	Remand
3	Theft-Take/Use/Transfer Movable Prop-No Consent	Misdemeanor	Remand

SAINT LOUIS COUNTY JAIL

JAIL ROSTER REPORT

Current Inmates as of November 7, 2026 12:00 AM

49 **Foster, William Gary #17140**

DOB: 02/08/1958 **Location:** Saint Louis County Jail **Bail:** No Bail

Age: 68 **Booking Date:** 07/08/2026 4:24 pm **Projected Release Date:**



Arresting Agency: St. Louis County Sheriff's Office

	Charges	Offense Level	Order Type
1	DRUGS-1 DEG-SELL-HEROIN	Felony	Remand
2	DRUGS-4 DEG-SELL-HALLUCINOGEN	Felony	Remand
3	Drugs - 2nd Degree - Possess 6 Grams or More Cocaine/Heroin/Meth	Felony	Remand
4	Drugs - 5th Degree - Sale - Schedule IV controlled substance mixture	Felony	Remand
5	Hold DOC / Viol S/R	Felony	Hold

50 **Gardner, Deshawn Leon #93813**

DOB: 09/10/1999 **Location:** Douglas County Wisconsin Jail **Bail:** No Bail

Age: 27 **Booking Date:** 04/24/2026 7:38 pm **Projected Release Date:**



	Charges	Offense Level	Order Type
1	PROBATION VIOLATION-FE	Felony	Remand

51 **Garner, Tyler Cletus #82724**

DOB: 02/07/1995 **Location:** Saint Louis County Jail **Bail:** $100,000.00

Age: 31 **Booking Date:** 10/31/2026 8:07 pm **Projected Release Date:**



Arresting Agency: Duluth Police Department

	Charges	Offense Level	Order Type
1	ASLT-2 DEG-DANGER WEAPON-OTHER WEAPON	Felony	Remand
2	ROBBERY-STREET-KNIFE	Felony	Remand

52 **Gatuma, James Kamiri #95649**

DOB: **Location:** Saint Louis County Jail **Bail:** $300.00

Age: 46 **Booking Date:** 11/06/2026 11:36 am **Projected Release Date:**



Arresting Agency: Duluth Police Department

	Charges	Offense Level	Order Type
1	Hold for other Agency	Misdemeanor	Hold
2	TRAFFIC-DUI-4 DEG-CONT SUBST	Misdemeanor	Warrant
3	TRAFFIC-DUI-4 DEG-SCHEDULE 1 OR 2 CONT SUBST	Misdemeanor	Warrant

SAINT LOUIS COUNTY JAIL

JAIL ROSTER REPORT

Current Inmates as of November 7, 2026 12:00 AM

53 **Giacomini, Madison Rae #94362**

DOB: 11/07/2000 **Location:** Saint Louis County Jail **Bail:** $75,000.00

Age: 26 **Booking Date:** 10/31/2026 9:32 pm **Projected Release Date:**



Arresting Agency: Duluth Police Department

	Charges	Offense Level	Order Type
1	ROBBERY-STREET-KNIFE	Felony	Remand
2	ASLT-5 DEG-2 OFFENSES-SAME VIC W/I 3 YRS	Gross Misdemeanor	Remand

54 **Gordon, Natasha Rae #90207**

DOB: **Location:** Saint Louis County Jail **Bail:** No Bail

Age: 26 **Booking Date:** 11/06/2026 1:44 am **Projected Release Date:**



Arresting Agency: Duluth Police Department

	Charges	Offense Level	Order Type
1	TRAF-DUI-2 DEG-ALCOHOL CONC OVER .08 OR MORE W/I 2 HRS	Gross Misdemeanor	Probable Cause
2	TRAF-DUI-2 DEG-GM	Gross Misdemeanor	Probable Cause
3	TRAFFIC-DUI-Second-Degree Driving While Impaired-2 or more Aggrav	Gross Misdemeanor	Probable Cause
4	TRAFFIC-ACCIDENTS-DRIVER FAILS TO STOP FOR ACCIDENT TO	Misdemeanor	Probable Cause
5	Traffic - Drivers License - Driving After Revocation	Misdemeanor	Probable Cause
6	Traffic-Fail To Provide Vehicle Insurance	Misdemeanor	Probable Cause

55 **Greer, Rebecca Lee #96526**

DOB: 06/15/1967 **Location:** Saint Louis County Jail **Bail:** No Bail

Age: 59 **Booking Date:** 08/21/2026 3:55 pm **Projected Release Date:**



Arresting Agency: Hibbing Police Department

	Charges	Offense Level	Order Type
1	DRUGS-1 DEG-SELL-HEROIN	Felony	Remand
2	DRUGS-2 DEG-SELL-COCAINE	Felony	Remand
3	Drugs - 3rd Degree - Possess 3 Grams or More Cocaine/Heroin/Methan	Felony	Remand
4	Hold for other Agency	Felony	Hold

56 **Gross, Austin Blake #82701**

DOB: 06/14/1998 **Location:** Saint Louis County Jail **Bail:** No Bail

Age: 28 **Booking Date:** 11/03/2026 10:01 pm **Projected Release Date:**



Arresting Agency: Duluth Police Department

	Charges	Offense Level	Order Type
1	Hold DOC / Viol S/R	Felony	Hold
2	WEAPON-POSS-INELIGIBLE CONVICTED OF VIOLENT CRIME WITH	Felony	Remand

SAINT LOUIS COUNTY JAIL

JAIL ROSTER REPORT

Current Inmates as of November 7, 2026 12:00 AM

57 **Hanson, Jon Michael #30013**

DOB: 04/05/1971 **Location:** Saint Louis County Jail **Bail:** No Bail

Age: 55 **Booking Date:** 10/13/2026 8:54 pm **Projected Release Date:**



	Charges	Offense Level	Order Type
1	FLEEING POLICE OFFICER IN MOTOR VEHICLE	Felony	Remand
2	PROBATION VIOLATION-FE	Felony	Remand
3	Harassment; Restraining Order - Violate Restraining Order	Misdemeanor	Remand
4	Harassment; Restraining Order - Violate Restraining Order	Misdemeanor	Remand
5	Harassment; Restraining Order - Violate and knows of temporary or rest	Misdemeanor	Remand

58 **Hardy, Calvin James #96213**

DOB: 09/20/1997 **Location:** Saint Louis County Jail **Bail:** $100,000.00

Age: 29 **Booking Date:** 07/20/2026 7:02 am **Projected Release Date:**



Arresting Agency: Duluth Police Department

	Charges	Offense Level	Order Type
1	ASLT-TERRORIST THREATS RECKLESS DISREGARD RISK	Felony	Remand
2	Burglary - 3rd Degree - Enters w/out consent with intent to Steal/Commi	Felony	Remand
3	Burglary-1st Deg-Dwelling-Occupied-Non-Accomplice Present	Felony	Remand
4	Theft-Take/Drive Motor Vehicle-No Owner Consent	Felony	Remand
5	Theft-Take/Use/Transfer Movable Prop-No Consent	Felony	Remand
6	CRIM DAM PROP-TAMPERING W/ MOTOR VEHICLE	Misdemeanor	Remand

59 **Harker, Jordan Gene #88928**

DOB: 05/16/2001 **Location:** Saint Louis County Jail **Bail:** $100,000.00

Age: 25 **Booking Date:** 10/16/2026 10:26 am **Projected Release Date:**



Arresting Agency: Duluth Police Department

	Charges	Offense Level	Order Type
1	DRUGS-1 DEG-SELL-HALLUCINOGEN	Felony	Remand
2	DRUGS-1 DEG-SELL-HEROIN	Felony	Remand

60 **Hassell, Jaquay Mckay, JR #95805**

DOB: 05/12/2001 **Location:** Saint Louis County Jail **Bail:** $75,000.00

Age: 25 **Booking Date:** 07/17/2026 8:21 pm **Projected Release Date:**



Arresting Agency: St. Louis County Sheriff's Office

	Charges	Offense Level	Order Type
1	ROBBERY-BANK-STRONG ARM	Felony	Remand

SAINT LOUIS COUNTY JAIL

JAIL ROSTER REPORT

Current Inmates as of November 7, 2026 12:00 AM

61 **Heilman, Donald Gerard #72604**

DOB: 02/19/1973 **Location:** Saint Louis County Jail **Bail:** $25,000.00

Age: 53 **Booking Date:** 10/28/2026 5:29 pm **Projected Release Date:**



Arresting Agency: Duluth Police Department

	Charges	Offense Level	Order Type
1	ASLT-TERRORIST THREATS RECKLESS DISREGARD RISK	Felony	Remand

62 **Heisler, Kyle Eugene, JR #96616**

DOB: 03/20/2001 **Location:** Saint Louis County Jail **Bail:** $100,000.00

Age: 25 **Booking Date:** 09/13/2026 1:05 am **Projected Release Date:**



Arresting Agency: Duluth Police Department

	Charges	Offense Level	Order Type
1	ASLT-2 DEG-DANGER WEAPON-SUBST BODILY HARM-OTHER WE	Felony	Remand
2	ASLT-TERRORIST THREATS RECKLESS DISREGARD RISK	Felony	Remand
3	GOVT-OBSTRUCT LEGAL PROCESS-INTERFERE W/PEACE OFFIC	Misdemeanor	Remand

63 **Hendon, Antonio Duryea #95033**

DOB: 09/21/1989 **Location:** Saint Louis County Jail **Bail:** No Bail

Age: 37 **Booking Date:** 06/15/2025 7:38 am **Projected Release Date:**



Arresting Agency: Duluth Police Department, St. Louis County Sheriff's Office

	Charges	Offense Level	Order Type
1	ASLT-2 DEG-DANGER WEAPON-OTHER WEAPON	Felony	Remand
2	HOMICIDE-MUR-1 DEG- PREMEDITATED	Felony	Remand
3	HOMICIDE-Murder - 2nd Degree - With Intent-Not Premeditated	Felony	Remand
4	Hold DOC / Viol S/R	Felony	Hold

64 **Hendrickson, Michael James, JR #93552**

DOB: 11/02/2000 **Location:** Saint Louis County Jail **Bail:** $3,000.00

Age: 26 **Booking Date:** 10/24/2026 8:39 am **Projected Release Date:**



Arresting Agency: Duluth Police Department

	Charges	Offense Level	Order Type
1	Burglary - 4th Degree - Enters building open to public; With intent to ste	Gross Misdemeanor	Remand

SAINT LOUIS COUNTY JAIL

JAIL ROSTER REPORT

Current Inmates as of November 7, 2026 12:00 AM

65 **Henrickson, Melanie Joy #37382**

DOB: 11/20/1983 **Location:** Saint Louis County Jail **Bail:** No Bail

Age: 42 **Booking Date:** 11/02/2026 11:08 am **Projected Release Date:**



Arresting Agency: ARC / Probation

	Charges	Offense Level	Order Type
1	PROBATION VIOLATION-GM	Gross Misdemeanor	Sentence

66 **Holt, Warren, JR #67553**

DOB: 09/30/1992 **Location:** Saint Louis County Jail **Bail:** No Bail

Age: 34 **Booking Date:** 10/30/2026 10:05 am **Projected Release Date:**



Arresting Agency: SP DISTRICT 2300 MARSHALL

	Charges	Offense Level	Order Type
1	ASLT-DOMESTIC ASLT-FE	Felony	Remand
2	Criminal Sex Conduct-3rd Degree-Force or Coercion	Felony	Remand
3	Domestic Assault - By Strangulation	Felony	Remand
4	Hold / US Marshal's Hold	Felony	Hold

67 **Houle, Daeshawn Sequoyah #96687**

DOB: 02/07/2003 **Location:** Saint Louis County Jail **Bail:** $75,000.00

Age: 23 **Booking Date:** 10/07/2026 4:38 pm **Projected Release Date:**



Arresting Agency: St. Louis County Sheriff's Office

	Charges	Offense Level	Order Type
1	Predatory Offender - Knowingly commits act or fails to fulfill registration	Felony	Remand

68 **Huisinger, Michael Connor Cordel #88437**

DOB: 05/10/2000 **Location:** Saint Louis County Jail **Bail:** $10,000.00

Age: 26 **Booking Date:** 11/05/2026 1:52 am **Projected Release Date:**



Arresting Agency: Duluth Police Department

	Charges	Offense Level	Order Type
1	STOLEN PROP-POSS-VEH-UNK AMT	Felony	Remand

SAINT LOUIS COUNTY JAIL

JAIL ROSTER REPORT

Current Inmates as of November 7, 2026 12:00 AM

69 **Hunt, Justin Lee #92149**

DOB: **Location:** Saint Louis County Jail **Bail:** No Bail

Age: 36 **Booking Date:** 11/05/2026 11:51 am **Projected Release Date:**



Arresting Agency: Duluth Police Department

	Charges	Offense Level	Order Type
1	Hold for other Agency	Felony	Hold

70 **Husemoller, Cody David #75064**

DOB: 02/06/1993 **Location:** Saint Louis County Jail **Bail:** No Bail

Age: 33 **Booking Date:** 08/09/2026 9:05 pm **Projected Release Date:**



Arresting Agency: Hermantown Police Department, St. Louis County Sheriff's Office

	Charges	Offense Level	Order Type
1	DRUGS-1 DEG-SELL-SYNTH NARCOTIC	Felony	Remand
2	DRUGS-5 DEG-POSS-SYNTH NARCOTIC	Felony	Remand
3	Hold DOC / Viol S/R	Felony	Hold
4	GOVT-SMUGGLE-CONTRABAND INTO PRISON	Gross Misdemeanor	Remand
5	Traffic - DWI - Operate Motor Vehicle Under Influence of Controlled Sub	Gross Misdemeanor	Remand
6	Traffic - DWI - Third-Degree Driving While Impaired; 1 Aggravating Fact	Gross Misdemeanor	Remand

71 **Jackson, Gavin Robert #96677**

DOB: 09/04/1997 **Location:** Saint Louis County Jail **Bail:** $50,000.00

Age: 29 **Booking Date:** 10/05/2026 6:13 pm **Projected Release Date:**



Arresting Agency: Virginia Police Department

	Charges	Offense Level	Order Type
1	BURG-1 DEG-OCC RES-FORCED-DAY-UKN WEAPON-ASSAULT	Felony	Remand
2	Burglary-1st Deg-Dwelling-Occupied-Non-Accomplice Present	Felony	Remand
3	ROBBERY-STREET-KNIFE	Felony	Remand

72 **Jefferson, Matthew James #65934**

DOB: 12/22/1984 **Location:** Saint Louis County Jail **Bail:** No Bail

Age: 41 **Booking Date:** 06/11/2026 3:53 pm **Projected Release Date:**



Arresting Agency: ARC / Probation

	Charges	Offense Level	Order Type
1	Hold DOC / Viol S/R	Felony	Hold
2	PROBATION VIOLATION-FE	Felony	Remand
3	STOLEN PROP-POSS-VEH-UNK AMT	Felony	Remand
4	Theft-Take/Use/Transfer Movable Prop-No Consent	Felony	Remand
5	WEAPON-POSS-INELIGIBLE CONVICTED OF VIOLENT CRIME WITH	Felony	Remand

SAINT LOUIS COUNTY JAIL

JAIL ROSTER REPORT

Current Inmates as of November 7, 2026 12:00 AM

73 **Jenkins, Brandi Leigh #96779**

DOB: **Location:** Saint Louis County Jail **Bail:** No Bail

Age: 25 **Booking Date:** 11/05/2026 11:44 am **Projected Release Date:**



Arresting Agency: Duluth Police Department

	Charges	Offense Level	Order Type
1	Hold for other Agency	Felony	Hold

74 **Jenkins, Deanna Dawn #73756**

DOB: **Location:** Saint Louis County Jail **Bail:** No Bail

Age: 34 **Booking Date:** 11/06/2026 7:11 pm **Projected Release Date:**

Arresting Agency: Duluth Police Department

	Charges	Offense Level	Order Type
1	THEFT-POSS-SHOPLIFTING GEAR	Felony	Probable Cause
2	Theft-Take/Use/Transfer Movable Prop-No Consent	Misdemeanor	Probable Cause

75 **Jensen, Brodey Wallace #82072**

DOB: 05/01/1997 **Location:** Saint Louis County Jail **Bail:** No Bail

Age: 29 **Booking Date:** 09/24/2026 3:34 pm **Projected Release Date:**



Arresting Agency: ARC / Probation

	Charges	Offense Level	Order Type
1	Drugs - 2nd Degree - Possess 50 grams or 100 dose units - Amphetam	Felony	Remand
2	Hold DOC / Viol S/R	Felony	Hold

76 **Johnson, Chad Alan #30583**

DOB: 04/25/1979 **Location:** Saint Louis County Jail **Bail:** No Bail

Age: 47 **Booking Date:** 06/18/2026 4:29 pm **Projected Release Date:**



Arresting Agency: St. Louis County Sheriff's Office

	Charges	Offense Level	Order Type
1	DRUGS-5 DEG-POSS-SYNTH NARCOTIC	Felony	Remand
2	Hold for other Agency	Felony	Hold
3	PROBATION VIOLATION-FE	Felony	Sentence

SAINT LOUIS COUNTY JAIL

JAIL ROSTER REPORT

Current Inmates as of November 7, 2026 12:00 AM

77 **Johnson, Reed Sheldon #63199**

DOB: 12/11/1987 **Location:** Saint Louis County Jail **Bail:** No Bail

Age: 38 **Booking Date:** 10/20/2026 10:51 am **Projected Release Date:**



	Charges	Offense Level	Order Type
1	Domestic Abuse - Violate OFP while Possessing a Dangerous Weapon	Felony	Remand
2	PROBATION VIOLATION-FE	Felony	Remand
3	Stalking - Engages in Stalking	Felony	Remand
4	Violate No Contact Order - Within 10 years of the first of two or more co	Felony	Remand

78 **Jones, Darryl Edward, JR #86951**

DOB: 07/01/1991 **Location:** Saint Louis County Jail **Bail:** No Bail

Age: 35 **Booking Date:** 08/24/2026 2:25 pm **Projected Release Date:** 12/21/2026



Arresting Agency: ARC / Probation

	Charges	Offense Level	Order Type
1	PROBATION VIOLATION-FE	Felony	Sentence

79 **Jones, Fredricka Labrella #65657**

DOB: 04/29/1990 **Location:** Saint Louis County Jail **Bail:** No Bail

Age: 36 **Booking Date:** 11/03/2026 8:15 pm **Projected Release Date:**

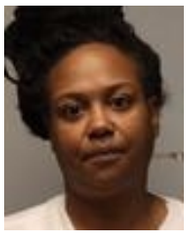

Arresting Agency: St. Louis County Sheriff's Office

	Charges	Offense Level	Order Type
1	PROBATION VIOLATION-FE	Felony	Remand

80 **Keezer, Alyssa Lianne #76175**

DOB: 07/01/1992 **Location:** Saint Louis County Jail **Bail:** $10,000.00

Age: 34 **Booking Date:** 09/27/2026 9:09 am **Projected Release Date:**



Arresting Agency: Duluth Police Department

	Charges	Offense Level	Order Type
1	ASLT-DOMESTIC ASLT-FE	Felony	Remand

SAINT LOUIS COUNTY JAIL

JAIL ROSTER REPORT

Current Inmates as of November 7, 2026 12:00 AM

81 **Keezer, Desirae Constance #80674**

DOB: 08/08/1995 **Location:** Saint Louis County Jail **Bail:** $4,000.00

Age: 31 **Booking Date:** 10/23/2026 12:43 pm **Projected Release Date:**



Arresting Agency: Duluth Police Department

	Charges	Offense Level	Order Type
1	Burglary - 4th Degree - Enters building open to public; With intent to ste	Gross Misdemeanor	Remand
2	GOVT-FALSE NAME TO POLICE OFFICER-GM	Gross Misdemeanor	Remand
3	Theft-Take/Use/Transfer Movable Prop-No Consent	Misdemeanor	Remand

82 **Kesler, Scott Fitzgerald #74092**

DOB: 05/27/1989 **Location:** Saint Louis County Jail **Bail:** No Bail

Age: 37 **Booking Date:** 08/27/2026 4:22 pm **Projected Release Date:**



Arresting Agency: East Range Police Department, Eveleth Police Department

	Charges	Offense Level	Order Type
1	BURG-1 DEG-OCC RES-FORCED-DAY-UKN WEAPON-ASSAULT	Felony	Remand
2	Burglary-1st Deg-Dwelling-Occupied-Non-Accomplice Present	Felony	Remand
3	Hold for other Agency	Felony	Hold
4	ROBBERY-STREET-KNIFE	Felony	Remand
5	Traffic - DWI - Operate Motor Vehicle - Body Contains Any Amount Sch	Felony	Remand
6	Traffic - DWI - Operate Motor Vehicle Under Influence of Controlled Sub	Felony	Remand
7	Theft-Take/Use/Transfer Movable Prop-No Consent	Misdemeanor	Sentence

83 **Keuten, Nathan George #74314**

DOB: 03/04/1990 **Location:** Saint Louis County Jail **Bail:** $100,000.00

Age: 36 **Booking Date:** 09/21/2026 2:54 am **Projected Release Date:**



Arresting Agency: Duluth Police Department

	Charges	Offense Level	Order Type
1	ASLT-2 DEG-DANGER WEAPON-OTHER WEAPON	Felony	Remand
2	ASLT-DOMESTIC ASLT-FE	Felony	Remand
3	ASLT-STRANGLE-FAMILY	Felony	Remand
4	ASLT-TERRORIST THREATS RECKLESS DISREGARD RISK	Felony	Remand
5	BURG-1 DEG-OCC RES-FORCED-DAY-UKN WEAPON-ASSAULT	Felony	Remand
6	Burglary-1st Deg-Dwelling-Occupied-Non-Accomplice Present	Felony	Remand

84 **Kilen, Zachary Johnathon #83702**

DOB: 03/02/1997 **Location:** Douglas County Wisconsin Jail **Bail:** No Bail

Age: 29 **Booking Date:** 09/09/2026 5:02 pm **Projected Release Date:** 11/07/2026



Arresting Agency: St. Louis County Sheriff's Office

	Charges	Offense Level	Order Type
1	Hold for other Agency	Felony	Hold
2	PROBATION VIOLATION-FE	Felony	Sentence

SAINT LOUIS COUNTY JAIL

JAIL ROSTER REPORT

Current Inmates as of November 7, 2026 12:00 AM

85 **King, Branden Russell #71748**

DOB: 07/28/1993 **Location:** Saint Louis County Jail **Bail:** No Bail

Age: 33 **Booking Date:** 01/08/2026 2:16 pm **Projected Release Date:**



Arresting Agency: Duluth Police Department, St. Louis County Sheriff's Office

	Charges	Offense Level	Order Type
1	ASLT-2 DEG-DANGER WEAPON-OTHER WEAPON	Felony	Remand
2	HOMICIDE-Murder - 2nd Degree - With Intent-Not Premeditated	Felony	Remand
3	ASLT-DOMESTIC ASLT-GM	Gross Misdemeanor	Remand
4	PROBATION VIOLATION-GM	Gross Misdemeanor	Remand
5	Theft-Take/Use/Transfer Movable Prop-No Consent	Gross Misdemeanor	Sentence

86 **King, Kelly Marie #67170**

DOB: 12/19/1984 **Location:** Saint Louis County Jail **Bail:** No Bail

Age: 41 **Booking Date:** 10/23/2026 3:19 pm **Projected Release Date:**



Arresting Agency: ARC / Probation, Virginia Police Department

	Charges	Offense Level	Order Type
1	Theft-Take/Use/Transfer Movable Prop-No Consent	Felony	Remand
2	PROBATION VIOLATION-GM	Gross Misdemeanor	Remand

87 **Krithers, Casimir Robert #38758**

DOB: 10/29/1982 **Location:** Saint Louis County Jail **Bail:** $100,000.00

Age: 44 **Booking Date:** 08/05/2026 4:05 pm **Projected Release Date:**



Arresting Agency: ARC / Probation, St. Louis County Sheriff's Office

	Charges	Offense Level	Order Type
1	BURG-2 DEG-RES-FORCED-DAY	Felony	Remand
2	PROBATION VIOLATION-GM	Gross Misdemeanor	Sentence
3	WEAPON-POSS-SWITCHBLADE/METAL KNUCKLES	Misdemeanor	Remand

88 **Krube, Corey David #81669**

DOB: 12/13/1995 **Location:** Saint Louis County Jail **Bail:** $50,000.00

Age: 30 **Booking Date:** 10/28/2026 6:27 pm **Projected Release Date:**



Arresting Agency: Duluth Police Department

	Charges	Offense Level	Order Type
1	ASLT-3 DEG-SUBSTANTIAL BODILY HARM	Felony	Remand

SAINT LOUIS COUNTY JAIL

JAIL ROSTER REPORT

Current Inmates as of November 7, 2026 12:00 AM

89 **Kruse, Daniel Dean #26844**

DOB: 03/23/1966 **Location:** Saint Louis County Jail **Bail:** No Bail

Age: 60 **Booking Date:** 08/28/2026 2:50 pm **Projected Release Date:**



	Charges	Offense Level	Order Type
1	ARSON-WILDFIRE ARSON	Felony	Remand
2	BURG-1 DEG-OCC RES-SUSP ARMED-ASSAULT	Felony	Remand
3	Theft-$500 or less - M	Misdemeanor	Sentence

90 **Kunnari, Michael David #68842**

DOB: 11/10/1980 **Location:** Saint Louis County Jail **Bail:** No Bail

Age: 45 **Booking Date:** 06/30/2026 5:05 pm **Projected Release Date:**



Arresting Agency: St. Louis County Sheriff's Office

	Charges	Offense Level	Order Type
1	Hold/Sentenced to St Cloud	Felony	Hold

91 **Lagrew, David Russell #95020**

DOB: **Location:** Saint Louis County Jail **Bail:** No Bail

Age: 34 **Booking Date:** 11/06/2026 11:40 pm **Projected Release Date:**

	Charges	Offense Level	Order Type

92 **Langlais, Lucas John #92677**

DOB: **Location:** Saint Louis County Jail **Bail:** No Bail

Age: 32 **Booking Date:** 11/06/2026 4:27 pm **Projected Release Date:**

Arresting Agency: St. Louis County Sheriff's Office

	Charges	Offense Level	Order Type
1	PROBATION VIOLATION-FE	Felony	Warrant

SAINT LOUIS COUNTY JAIL

JAIL ROSTER REPORT

Current Inmates as of November 7, 2026 12:00 AM

93 **Laquier, Derrick Lee #38351**

DOB: 09/06/1986 **Location:** Saint Louis County Jail **Bail:** $75,000.00

Age: 40 **Booking Date:** 08/21/2026 6:20 am **Projected Release Date:**



Arresting Agency: Duluth Police Department

	Charges	Offense Level	Order Type
1	FLEEING POLICE OFFICER IN MOTOR VEHICLE	Felony	Remand
2	WEAPON-POSS-CONVICTED FELON-FIREARM	Felony	Remand
3	GOVT-OBSTRUCT LEGAL PROCESS-NO FORCE-GM	Gross Misdemeanor	Remand
4	TRAF-DUI-2 DEG-GM	Gross Misdemeanor	Remand
5	Trespass-Return to Property Within One Year- GM	Gross Misdemeanor	Remand
6	ASLT-DOMESTIC ASLT-MISD	Misdemeanor	Remand
7	ASLT-DOMESTIC ASLT-MISD	Misdemeanor	Remand
8	Assault-5th Degree-Fear of Bodily Harm or Death- MS	Misdemeanor	Remand
9	Disorderly Conduct-Offensive/Abusive/Noisy/Obscene- MS	Misdemeanor	Remand

94 **Larson, Noah Allen #92409**

DOB: 08/06/2002 **Location:** Douglas County Wisconsin Jail **Bail:** $750,000.00

Age: 24 **Booking Date:** 04/29/2026 2:39 pm **Projected Release Date:**



Arresting Agency: Gilbert Police Department

	Charges	Offense Level	Order Type
1	ASLT-2 DEG-DANGER WEAPON-OTHER WEAPON	Felony	Remand
2	Dangerous Weapons - Drive by shooting toward occupied motor vehicle	Felony	Remand
3	HOMICIDE-Murder - 2nd Degree - With Intent-Not Premeditated	Felony	Remand
4	WEAPON-POSS-INELIGIBLE CONVICTED OF VIOLENT CRIME WITH	Felony	Remand

95 **Lemieux, Samuel James, JR #88527**

DOB: 04/23/2000 **Location:** Saint Louis County Jail **Bail:** $70,000.00

Age: 26 **Booking Date:** 09/29/2026 12:57 am **Projected Release Date:**



Arresting Agency: Duluth Police Department

	Charges	Offense Level	Order Type
1	Burglary-1st Deg-Dwelling-Occupied-Non-Accomplice Present	Felony	Remand
2	Domestic Abuse No Contact Order - Violate No Contact Order - Misdem	Misdemeanor	Remand

96 **Lightfeather, Cryssa Shawnice #81866**

DOB: **Location:** Saint Louis County Jail **Bail:** No Bail

Age: 29 **Booking Date:** 11/06/2026 8:59 pm **Projected Release Date:**

	Charges	Offense Level	Order Type

SAINT LOUIS COUNTY JAIL

JAIL ROSTER REPORT

Current Inmates as of November 7, 2026 12:00 AM

97 **Line, Megan Marie #91751**

DOB: 04/22/2001 **Location:** Saint Louis County Jail **Bail:** No Bail

Age: 25 **Booking Date:** 10/19/2026 10:28 am **Projected Release Date:** 11/13/2026



	Charges	Offense Level	Order Type
1	PROBATION VIOLATION-FE	Felony	Sentence

98 **Linkert, Samuel Adam #92166**

DOB: 06/24/1982 **Location:** Saint Louis County Jail **Bail:** No Bail

Age: 44 **Booking Date:** 10/01/2026 1:18 pm **Projected Release Date:**



	Charges	Offense Level	Order Type
1	Criminal Sexual Conduct-1st Degree-Penetration - Fear Great Bodily Ha	Felony	Remand

99 **Logan, Kevin Dupree #77968**

DOB: **Location:** Saint Louis County Jail **Bail:** No Bail

Age: 60 **Booking Date:** 11/06/2026 7:39 pm **Projected Release Date:**



Arresting Agency: Gilbert Police Department

	Charges	Offense Level	Order Type
1	Hold DOC / Viol S/R	Felony	Hold

100 **Machen, Paris Sharlize #96417**

DOB: 06/17/2004 **Location:** Saint Louis County Jail **Bail:** $50,000.00

Age: 22 **Booking Date:** 10/29/2026 9:03 am **Projected Release Date:**



Arresting Agency: St. Louis County Sheriff's Office

	Charges	Offense Level	Order Type
1	ASLT-2 DEG-DANGER WEAPON-GUN	Felony	Remand
2	Emergency Telephone Calls/Communications - Interrupt, Interfere, Impe	Gross Misdemeanor	Remand

SAINT LOUIS COUNTY JAIL

JAIL ROSTER REPORT

Current Inmates as of November 7, 2026 12:00 AM

101 **Maki, Austin Allan #84818**

DOB: 11/06/1998 **Location:** Saint Louis County Jail **Bail:** No Bail

Age: 28 **Booking Date:** 05/19/2026 2:05 pm **Projected Release Date:**



Arresting Agency: ARC / Probation, Chisholm Police Department

	Charges	Offense Level	Order Type
1	DRUGS-5 DEG-POSS-SYNTH NARCOTIC	Felony	Remand
2	Drugs - 1st Degree- Possess 25 Grams or More - Cocaine/Heroin/Meth	Felony	Remand
3	Hold DOC / Viol S/R	Felony	Hold
4	TRAF-DL-DAC-INIMICAL TO PUBLIC SAFETY	Gross Misdemeanor	Remand
5	MV Reg-Expired Tabs	Misdemeanor	Remand
6	MV Reg-Illegal Use Of License Plates Not Issued To That Vehicle	Misdemeanor	Remand

102 **Maloney, Christopher Michael #16120**

DOB: 09/25/1972 **Location:** Saint Louis County Jail **Bail:** No Bail

Age: 54 **Booking Date:** 08/26/2026 7:07 pm **Projected Release Date:**



Arresting Agency: Duluth Police Department, St. Louis County Sheriff's Office

	Charges	Offense Level	Order Type
1	Harassment-Violation Restraining Order-Order/Previous Conv.- FE	Felony	Remand
2	Hold for other Agency	Felony	Hold
3	Predatory Offender - Knowingly commits act or fails to fulfill registration	Felony	Remand
4	Violate No Contact Order - Within 10 years of the first of two or more co	Felony	Remand

103 **Marks, Steven Curtis #40897**

DOB: 03/18/1988 **Location:** Saint Louis County Jail **Bail:** $75,000.00

Age: 38 **Booking Date:** 04/10/2026 3:30 pm **Projected Release Date:**



Arresting Agency: Hibbing Police Department

	Charges	Offense Level	Order Type
1	ASLT-TERRORIST THREATS RECKLESS DISREGARD RISK	Felony	Remand
2	Damage to Prop-1st Deg-Reduced Value over $500-Prior in 3yr- FE	Felony	Remand

104 **Martinson, Laveena Marie #94937**

DOB: 09/26/2000 **Location:** Saint Louis County Jail **Bail:** No Bail

Age: 26 **Booking Date:** 10/13/2026 3:22 pm **Projected Release Date:** 12/12/2026



Arresting Agency: Duluth Police Department

	Charges	Offense Level	Order Type
1	PROBATION VIOLATION-FE	Felony	Sentence

SAINT LOUIS COUNTY JAIL

JAIL ROSTER REPORT

Current Inmates as of November 7, 2026 12:00 AM

105 **Mccorison, Richard Joseph, JR #24979**

DOB: 03/07/1982 **Location:** Saint Louis County Jail **Bail:** $500,000.00

Age: 44 **Booking Date:** 10/28/2026 10:46 pm **Projected Release Date:**



Arresting Agency: St. Louis County Sheriff's Office

	Charges	Offense Level	Order Type
1	ASLT-1 DEG-GREAT BODILY HARM-NONFAMILY-OTHER WEAPON	Felony	Remand
2	HOMICIDE-MUR-1 DEG- PREMEDITATED	Felony	Remand

106 **Meshigaud, Andrew Casey #96697**

DOB: 06/20/1986 **Location:** Douglas County Wisconsin Jail **Bail:** No Bail

Age: 40 **Booking Date:** 10/09/2026 2:33 pm **Projected Release Date:**



Arresting Agency: Duluth Police Department

	Charges	Offense Level	Order Type
1	Drugs - 3rd Degree - Poss. Sch 1 or 2 Narcotic, LSD, MDA, or MDMA in	Felony	Remand
2	Drugs - 3rd Degree - Possess - 10 Grams or More Narcotic - Not Cocair	Felony	Remand
3	Hold for other Agency	Felony	Hold
4	Obstruct Legal Process-Interfere w/Peace Officer- GM	Gross Misdemeanor	Remand
5	FLEEING POLICE OFFICER	Misdemeanor	Remand
6	Theft-Take/Use/Transfer Movable Prop-No Consent	Misdemeanor	Remand

107 **Miller, Candice Lynn #55614**

DOB: 04/28/1966 **Location:** Saint Louis County Jail **Bail:** $300,000.00

Age: 60 **Booking Date:** 05/20/2026 6:32 pm **Projected Release Date:**



Arresting Agency: St. Louis County Sheriff's Office

	Charges	Offense Level	Order Type
1	DRUGS-1 DEG-SELL-HEROIN	Felony	Remand
2	Drugs - 1st Degree- Possess 25 Grams or More - Cocaine/Heroin/Meth	Felony	Remand

108 **Mirkovich, Scott Joseph #2720**

DOB: 10/29/1964 **Location:** Saint Louis County Jail **Bail:** $34,000.00

Age: 62 **Booking Date:** 10/26/2026 5:16 pm **Projected Release Date:**



Arresting Agency: St. Louis County Sheriff's Office

	Charges	Offense Level	Order Type
1	Theft-Take/Use/Transfer Movable Prop-No Consent	Felony	Remand
2	Burglary - 4th Degree - Enters building open to public; With intent to ste	Gross Misdemeanor	Remand
3	Prohib f/Poss Pistol-Possess/Use Tear Gas/Stun Gun- GM	Gross Misdemeanor	Remand
4	Theft-Take/Use/Transfer Movable Prop-No Consent	Misdemeanor	Remand

SAINT LOUIS COUNTY JAIL

JAIL ROSTER REPORT

Current Inmates as of November 7, 2026 12:00 AM

109 **Moller, Ryan James #95656**

DOB: 09/09/1989 **Location:** Douglas County Wisconsin Jail **Bail:** $750,000.00

Age: 37 **Booking Date:** 12/04/2025 3:36 pm **Projected Release Date:**



Arresting Agency: Eveleth Police Department

	Charges	Offense Level	Order Type
1	ASLT-1 DEG-GREAT BODILY HARM-NONFAMILY-OTHER WEAPON	Felony	Remand
2	ASLT-2 DEG-DANGER WEAPON-SUBST BODILY HARM-OTHER WE	Felony	Remand
3	HOMICIDE-Murder - 2nd Degree - With Intent-Not Premeditated	Felony	Remand

110 **Monson, Nora Ellen #96212**

DOB: 03/22/1996 **Location:** Saint Louis County Jail **Bail:** $3,000.00

Age: 30 **Booking Date:** 11/05/2026 1:01 am **Projected Release Date:**



Arresting Agency: Duluth Police Department

	Charges	Offense Level	Order Type
1	Burglary - 4th Degree - Enters building open to public; With intent to ste	Gross Misdemeanor	Remand

111 **Moore, Malik Bruce #90536**

DOB: 09/30/2000 **Location:** Saint Louis County Jail **Bail:** $750,000.00

Age: 26 **Booking Date:** 11/01/2026 10:13 am **Projected Release Date:**



Arresting Agency: Duluth Police Department

	Charges	Offense Level	Order Type
1	ASLT-TERRORIST THREATS RECKLESS DISREGARD RISK	Felony	Remand
2	Felon Convicted Crime of Violence-Firearm Violation-Subd A- FE	Felony	Remand
3	HOMICIDE-Murder - 2nd Degree - With Intent-Not Premeditated	Felony	Remand

112 **Nagle, Dominic Keith #96736**

DOB: 08/21/2008 **Location:** Saint Louis County Jail **Bail:** $250,000.00

Age: 18 **Booking Date:** 10/22/2026 4:36 pm **Projected Release Date:**



	Charges	Offense Level	Order Type
1	ASLT-2 DEG-DANGER WEAPON-OTHER WEAPON	Felony	Remand
2	Dangerous Weapon-Discharge Firearm-Endanger Safety- FE	Felony	Remand
3	HOMICIDE-Murder - 2nd Degree - With Intent-Not Premeditated	Felony	Remand
4	WEAPON-POSS-PERSONS UNDER 18	Felony	Remand

SAINT LOUIS COUNTY JAIL

JAIL ROSTER REPORT

Current Inmates as of November 7, 2026 12:00 AM

113 **Naylor, Tyrese Renard #88526**

DOB: 03/31/1993 **Location:** Saint Louis County Jail **Bail:** $85,000.00

Age: 33 **Booking Date:** 08/19/2026 11:59 pm **Projected Release Date:** 12/02/2026



Arresting Agency: St. Louis County Sheriff's Office

	Charges	Offense Level	Order Type
1	ASLT-5 DEG-2/MORE PREV CONVICT IN 3 YRS	Felony	Remand
2	ASLT-TERRORIST THREATS RECKLESS DISREGARD RISK	Felony	Sentence
3	Hold for other Agency	Felony	Hold
4	CRIM DAM PROP-4 DEG	Misdemeanor	Sentence

114 **Nelson, Skye Amber #75551**

DOB: 08/20/1989 **Location:** Saint Louis County Jail **Bail:** $300.00

Age: 37 **Booking Date:** 09/30/2026 3:04 pm **Projected Release Date:** 11/08/2026



Arresting Agency: St. Louis County Sheriff's Office

	Charges	Offense Level	Order Type
1	PROBATION VIOLATION-FE	Felony	Sentence
2	Hold for other Agency	Misdemeanor	Warrant

115 **Nephew, Jesse Allen #61609**

DOB: 03/26/1991 **Location:** Carlton County Jail **Bail:** No Bail

Age: 35 **Booking Date:** 07/16/2026 7:10 pm **Projected Release Date:**



Arresting Agency: Duluth Police Department

	Charges	Offense Level	Order Type
1	Hold DOC / Viol S/R	Felony	Hold
2	TRAF-DUI-1 DEG-CONT SUBST	Felony	Remand
3	TRAF-DUI-1 DEG-SCHEDULE 1 OR 2 CONT SUBST	Felony	Remand

116 **Nicholson, Thomas Forrest #44884**

DOB: 07/25/1989 **Location:** Douglas County Wisconsin Jail **Bail:** No Bail

Age: 37 **Booking Date:** 10/16/2026 3:56 pm **Projected Release Date:**



Arresting Agency: St. Louis County Sheriff's Office

	Charges	Offense Level	Order Type
1	FLEEING POLICE OFFICER IN MOTOR VEHICLE	Felony	Remand

SAINT LOUIS COUNTY JAIL

JAIL ROSTER REPORT

Current Inmates as of November 7, 2026 12:00 AM

117 **Niles, Thomas Obrien #96741**



DOB: 05/22/2002 **Location:** Saint Louis County Jail **Bail:** $5,000.00
Age: 24 **Booking Date:** 10/24/2026 9:10 pm **Projected Release Date:**

Arresting Agency: Duluth Police Department

	Charges	Offense Level	Order Type
1	ASLT-DOMESTIC ASLT-MISD	Misdemeanor	Remand
2	GOVT-OBSTRUCT LEGAL PROCESS-INTERFERE W/PEACE OFFIC	Misdemeanor	Remand

118 **Okan, Adogbeji George #94304**



DOB: 03/22/1998 **Location:** Saint Louis County Jail **Bail:** No Bail
Age: 28 **Booking Date:** 10/28/2026 5:14 pm **Projected Release Date:**

Arresting Agency: St. Louis County Sheriff's Office

	Charges	Offense Level	Order Type
1	Criminal Sexual Conduct - 1st Degree - Penetration or Contact under 14	Felony	Remand
2	Criminal Sexual Conduct-1st Degree-Penetration under 18/Contact unde	Felony	Remand
3	Criminal Sexual Conduct-1st Degree-Penetration under 18/Contact unde	Felony	Remand
4	Kidnapping-To Facilitate Felony or Flight- FE	Felony	Remand

119 **Oliver, Robert John #75901**



DOB: 08/10/1962 **Location:** Saint Louis County Jail **Bail:** No Bail
Age: 64 **Booking Date:** 09/21/2026 11:56 pm **Projected Release Date:**

Arresting Agency: MN State Patrol - Duluth

	Charges	Offense Level	Order Type
1	Hold DOC / Viol S/R	Felony	Hold
2	TRAF-DUI-1 DEG	Felony	Remand
3	TRAF-DUI-1 DEG-ALCOHOL CONC OVER .08 OR MORE W/I 2 HRS	Felony	Remand
4	Drivers' Licenses - Driving Restrictions--Alcohol/Controlled Substance;V	Gross Misdemeanor	Remand

120 **Olson, Johnathan William #95532**



DOB: 08/22/1986 **Location:** Saint Louis County Jail **Bail:** No Bail
Age: 40 **Booking Date:** 10/01/2026 1:19 pm **Projected Release Date:**

	Charges	Offense Level	Order Type
1	Criminal Sexual Conduct - 1st Degree - Penetration or Contact under 14	Felony	Remand

SAINT LOUIS COUNTY JAIL

JAIL ROSTER REPORT

Current Inmates as of November 7, 2026 12:00 AM

121 **Olson, Jordan Scott #35105**



DOB: 09/17/1985 **Location:** Saint Louis County Jail **Bail:** No Bail

Age: 41 **Booking Date:** 06/18/2026 12:39 pm **Projected Release Date:**

Arresting Agency: Duluth Police Department

	Charges	Offense Level	Order Type
1	Hold for other Agency	Felony	Hold
2	Predatory Offender - Knowingly commits act or fails to fulfill registration	Felony	Remand

122 **Osorio, Marquan Robert #95005**



DOB: 05/15/1999 **Location:** Saint Louis County Jail **Bail:** $52,000.00

Age: 27 **Booking Date:** 10/02/2026 3:56 pm **Projected Release Date:**

Arresting Agency: Virginia Police Department

	Charges	Offense Level	Order Type
1	Harassment-Pattern of Harassing Conduct- FE	Felony	Remand
2	Emergency Telephone Calls/Communications - Interrupt, Interfere, Impe	Gross Misdemeanor	Remand
3	ASLT-DOMESTIC ASLT-MISD	Misdemeanor	Remand
4	FLEEING POLICE OFFICER	Misdemeanor	Remand
5	GOVT-OBSTRUCT LEGAL PROCESS-NO FORCE-MISD	Misdemeanor	Remand
6	PROBATION VIOLATION-M	Misdemeanor	Sentence

123 **Owens, Gerald Cortez #91477**



DOB: **Location:** Saint Louis County Jail **Bail:** No Bail

Age: 53 **Booking Date:** 11/04/2026 10:41 pm **Projected Release Date:**

Arresting Agency: Duluth Police Department

	Charges	Offense Level	Order Type
1	Hold DOC	Felony	Hold

124 **Paavola, Sheena Mae #69013**



DOB: 03/31/1987 **Location:** Saint Louis County Jail **Bail:** $25,000.00

Age: 39 **Booking Date:** 08/11/2026 1:50 pm **Projected Release Date:**

Arresting Agency: Duluth Police Department

	Charges	Offense Level	Order Type
1	ASLT-2 DEG-DANGER WEAPON-GUN	Felony	Remand
2	ASLT-TERRORIST THREATS RECKLESS DISREGARD RISK	Felony	Remand
3	Domestic Assault-Misdemeanor-Commits Act to Cause Fear of Immedia	Misdemeanor	Remand
4	GOVT-OBSTRUCT LEGAL PROCESS-INTERFERE W/PEACE OFFIC	Misdemeanor	Remand

SAINT LOUIS COUNTY JAIL

JAIL ROSTER REPORT

Current Inmates as of November 7, 2026 12:00 AM

125 **Palodichuk, Tyler James #96423**

DOB: 04/14/1993 **Location:** Saint Louis County Jail **Bail:** $50,000.00

Age: 33 **Booking Date:** 07/23/2026 1:51 pm **Projected Release Date:**



Arresting Agency: St. Louis County Sheriff's Office

	Charges	Offense Level	Order Type
1	Burglary - 4th Degree - Enters building w/out consent; Commit misdeme	Gross Misdemeanor	Remand
2	GOVT-OBSTRUCT LEGAL PROCESS-NO FORCE-MISD	Misdemeanor	Remand

126 **Parker, Jaylon Isaiah #87598**

DOB: 12/23/1999 **Location:** Saint Louis County Jail **Bail:** No Bail

Age: 26 **Booking Date:** 06/01/2026 3:26 pm **Projected Release Date:**



Arresting Agency: Duluth Police Department

	Charges	Offense Level	Order Type
1	Hold DOC / Viol S/R	Felony	Hold
2	WEAPON-POSS-INELIGIBLE CONVICTED OF VIOLENT CRIME WITH	Felony	Remand
3	FLEEING POLICE OFFICER	Misdemeanor	Remand

127 **Pedersen, James Peter #79534**

DOB: 10/12/1994 **Location:** Saint Louis County Jail **Bail:** No Bail

Age: 32 **Booking Date:** 11/04/2026 6:58 pm **Projected Release Date:**



Arresting Agency: Duluth Police Department

	Charges	Offense Level	Order Type
1	PROBATION VIOLATION-FE	Felony	Sentence
2	PROBATION VIOLATION-GM	Gross Misdemeanor	Sentence

128 **Perrin, Sean Lakota #67689**

DOB: 05/08/1993 **Location:** Saint Louis County Jail **Bail:** No Bail

Age: 33 **Booking Date:** 10/13/2026 1:53 pm **Projected Release Date:**



Arresting Agency: St. Louis County Sheriff's Office

	Charges	Offense Level	Order Type
1	BURG-2 DEG-BANK-FORCED-DAY	Felony	Remand
2	BURG-3 DEG-NON RES-FORCED-UNKNOWN	Felony	Remand
3	Domestic Assault-Felony	Felony	Remand
4	ROBBERY-1 DEG-AGG-ARMED OR INFLICTS BODILY HARM	Felony	Remand
5	Emergency Telephone Calls/Communications - Interrupt, Interfere, Impe	Gross Misdemeanor	Remand
6	GOVT-OBSTRUCT LEGAL PROCESS-NO FORCE-MISD	Misdemeanor	Remand

SAINT LOUIS COUNTY JAIL

JAIL ROSTER REPORT

Current Inmates as of November 7, 2026 12:00 AM

129 **Petite, Kevin Roy #56503**

DOB: 05/08/1987 **Location:** Saint Louis County Jail **Bail:** No Bail

Age: 39 **Booking Date:** 06/24/2026 3:11 am **Projected Release Date:** 11/15/2026



Arresting Agency: Duluth Police Department

	Charges	Offense Level	Order Type
1	Drugs - 5th Degree - Possess Schedule 1,2,3,4 or paraphernalia residue	Felony	Sentence

130 **Pfannenstein, Tashni Marie #57741**

DOB: 04/08/1986 **Location:** Saint Louis County Jail **Bail:** No Bail

Age: 40 **Booking Date:** 10/08/2026 3:52 pm **Projected Release Date:**



Arresting Agency: Chisholm Police Department

	Charges	Offense Level	Order Type
1	PROBATION VIOLATION-FE	Felony	Remand
2	Terroristic Threats-Reckless Disregard Risk- FE	Felony	Remand

131 **Placek, Jon Michael #94017**

DOB: 05/17/1992 **Location:** Saint Louis County Jail **Bail:** $50,000.00

Age: 34 **Booking Date:** 08/21/2026 1:23 pm **Projected Release Date:**



Arresting Agency: St. Louis County Sheriff's Office

	Charges	Offense Level	Order Type
1	Criminal Sexual Conduct - 1st Degree - Penetration or Contact under 14	Felony	Remand

132 **Plentyhorse, Aiyana Lakota Rose #93488**

DOB: 07/12/2000 **Location:** Saint Louis County Jail **Bail:** $15,000.00

Age: 26 **Booking Date:** 10/28/2026 1:21 am **Projected Release Date:**



Arresting Agency: Duluth Police Department

	Charges	Offense Level	Order Type
1	Burglary - 3rd Degree - Enters w/out consent with intent to Steal/Commi	Felony	Remand
2	ASLT-5 DEG-2 OFFENSES-SAME VIC W/I 3 YRS	Gross Misdemeanor	Remand
3	FLEEING POLICE OFFICER	Misdemeanor	Remand

SAINT LOUIS COUNTY JAIL

JAIL ROSTER REPORT

Current Inmates as of November 7, 2026 12:00 AM

133 **Porter, Cory Alan #56148**

DOB: 04/16/1984 **Location:** Saint Louis County Jail **Bail:** No Bail

Age: 42 **Booking Date:** 11/04/2026 4:45 pm **Projected Release Date:** 11/08/2026



	Charges	Offense Level	Order Type
1	PROBATION VIOLATION-FE	Felony	Sentence

134 **Reinolt, Adriane Bridgette #92498**

DOB: 10/07/1987 **Location:** Saint Louis County Jail **Bail:** No Bail

Age: 39 **Booking Date:** 10/26/2026 5:21 pm **Projected Release Date:** 11/24/2026



Arresting Agency: St. Louis County Sheriff's Office

	Charges	Offense Level	Order Type
1	PROBATION VIOLATION-FE	Felony	Sentence
2	PROBATION VIOLATION-GM	Gross Misdemeanor	Sentence

135 **Roberts, Terek Forrest #94335**

DOB: 08/20/2006 **Location:** Saint Louis County Jail **Bail:** No Bail

Age: 20 **Booking Date:** 09/30/2026 1:31 am **Projected Release Date:**



Arresting Agency: Duluth Police Department

	Charges	Offense Level	Order Type
1	Fugitive from Justice from Other State- FE	Felony	Remand
2	Hold for other Agency	Felony	Hold

136 **Robinson, Carvell Nashun #53533**

DOB: 06/11/1982 **Location:** Douglas County Wisconsin Jail **Bail:** No Bail

Age: 44 **Booking Date:** 06/24/2026 12:30 pm **Projected Release Date:**



Arresting Agency: Duluth Police Department

	Charges	Offense Level	Order Type
1	DRUGS-1 DEG-SELL-HALLUCINOGEN	Felony	Remand
2	Hold DOC / Viol S/R	Felony	Hold
3	WEAPON-POSS-INELIGIBLE CONVICTED OF VIOLENT CRIME WITH	Felony	Remand

SAINT LOUIS COUNTY JAIL

JAIL ROSTER REPORT

Current Inmates as of November 7, 2026 12:00 AM

137 **Rock, Alexander Courtney #32362**

DOB: 10/28/1985 **Location:** Saint Louis County Jail **Bail:** No Bail

Age: 41 **Booking Date:** 11/06/2026 2:00 pm **Projected Release Date:**

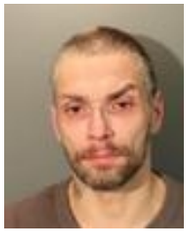

Arresting Agency: Hibbing Police Department

	Charges	Offense Level	Order Type
1	Check Forgery-Make or Alter a Check- FE	Felony	Remand
2	Hold for other Agency	Felony	Hold
3	THEFT-Obtain Services-No Payment- FE	Felony	Remand

138 **Roybal, Felicia Marie #35485**

DOB: **Location:** Saint Louis County Jail **Bail:** No Bail

Age: 41 **Booking Date:** 11/06/2026 3:04 pm **Projected Release Date:**

Arresting Agency: St. Louis County Sheriff's Office

	Charges	Offense Level	Order Type
1	FRAUD-FINANCIAL TRANS CARD-USE STOLEN CARD-FE	Felony	Warrant

139 **Russell, Patrick James #54253**

DOB: 12/11/1989 **Location:** Saint Louis County Jail **Bail:** No Bail

Age: 36 **Booking Date:** 09/08/2026 5:24 pm **Projected Release Date:** 01/29/2027



Arresting Agency: Chisholm Police Department

	Charges	Offense Level	Order Type
1	PROBATION VIOLATION-GM	Gross Misdemeanor	Sentence

140 **Sauter, Steven Arthur #93969**

DOB: 03/18/2006 **Location:** Saint Louis County Jail **Bail:** No Bail

Age: 20 **Booking Date:** 08/08/2025 12:21 am **Projected Release Date:**



Arresting Agency: Duluth Police Department

	Charges	Offense Level	Order Type
1	ASLT-3 DEG-SUBSTANTIAL BODILY HARM	Felony	Remand
2	ASLT-DOMESTIC ASLT-FE	Felony	Remand
3	ASLT-STRANGLE-FAMILY	Felony	Remand
4	Assault-4th Deg-Correctional Employees-Probation Officer-Demonstrab	Felony	Remand
5	Tampering w/a Witness-Aggravated 1st Degree-Causes/Threatens GBH	Felony	Remand
6	CRIM DAM PROP-4 DEG	Misdemeanor	Remand
7	FLEEING POLICE OFFICER	Misdemeanor	Remand
8	GOVT-OBSTRUCT LEGAL PROCESS-NO FORCE-MISD	Misdemeanor	Remand

SAINT LOUIS COUNTY JAIL

JAIL ROSTER REPORT

Current Inmates as of November 7, 2026 12:00 AM

141 **Schaffer, Joseph Alan, SR #15977**

DOB: 06/24/1977 **Location:** Saint Louis County Jail **Bail:** No Bail

Age: 49 **Booking Date:** 11/04/2026 4:32 pm **Projected Release Date:**



Arresting Agency: Virginia Police Department

	Charges	Offense Level	Order Type
1	ASLT-DOMESTIC ASLT-FE	Felony	Remand
2	Emergency Telephone Calls/Communications - Interrupt, Interfere, Impe	Gross Misdemeanor	Remand
3	PROBATION VIOLATION-GM	Gross Misdemeanor	Remand

142 **Schott, Kade Louis #95957**

DOB: 06/20/2001 **Location:** Aitkin County Jail **Bail:** $405,000.00

Age: 25 **Booking Date:** 03/06/2026 2:12 pm **Projected Release Date:**



Arresting Agency: St. Louis County Sheriff's Office

	Charges	Offense Level	Order Type
1	Distribute via Electronic Communication Material that Relates/Describes	Felony	Remand
2	Engage in Electronic Communication Relating or Describing Sexual Con	Felony	Remand
3	Hold for other Agency	Felony	Hold
4	Possess Pornographic Work; Minor under 13	Felony	Remand

143 **Schuman, Michael Eugene #23867**

DOB: 09/20/1969 **Location:** Saint Louis County Jail **Bail:** No Bail

Age: 57 **Booking Date:** 10/26/2026 5:17 pm **Projected Release Date:**



	Charges	Offense Level	Order Type
1	Harassment-Violation Restraining Order-Order/Previous Conv.- FE	Felony	Remand
2	PROBATION VIOLATION-FE	Felony	Remand

144 **Sheffield, Brianna Patrice Lucill #81440**

DOB: **Location:** Saint Louis County Jail **Bail:** $3,300.00

Age: 32 **Booking Date:** 11/05/2026 3:08 pm **Projected Release Date:**



Arresting Agency: Virginia Police Department

	Charges	Offense Level	Order Type
1	Hold for other Agency	Gross Misdemeanor	Hold
2	Hold for other Agency	Misdemeanor	Hold

SAINT LOUIS COUNTY JAIL

JAIL ROSTER REPORT

Current Inmates as of November 7, 2026 12:00 AM

145 **Sigman, Wyatt Odean #91689**

DOB: 11/07/2001 **Location:** Saint Louis County Jail **Bail:** $18,000.00

Age: 25 **Booking Date:** 11/04/2026 4:32 pm **Projected Release Date:**



Arresting Agency: East Range Police Department

	Charges	Offense Level	Order Type
1	Damage to Property - 3rd Degree - Reduce Value $501-$1000	Gross Misdemeanor	Remand
2	TRAF-DUI-3 DEG-SCHEDULE 1 OR 2 CONT SUBST	Gross Misdemeanor	Remand
3	ASLT-5 DEG-INFLICT OR ATTEMPT BODILY HARM	Misdemeanor	Remand
4	Cannabis open package - Possess in motor vehicle; Not compliant pac	Misdemeanor	Remand
5	Traffic - Drivers License - Driving After Revocation	Misdemeanor	Remand

146 **Sikorski, Riley Robert #93750**

DOB: 11/19/1986 **Location:** Saint Louis County Jail **Bail:** $25,000.00

Age: 39 **Booking Date:** 10/29/2026 2:44 pm **Projected Release Date:**



Arresting Agency: St. Louis County Sheriff's Office

	Charges	Offense Level	Order Type
1	Aid/Abet: Financial Transaction Card Fraud-Use-No Consent	Felony	Remand
2	Drugs - 5th Degree - Possess Schedule 1,2,3,4 or paraphernalia residua	Felony	Remand
3	Theft-Take/Drive Motor Vehicle-No Owner Consent	Felony	Remand
4	Theft-Take/Use/Transfer Movable Prop-No Consent	Felony	Remand
5	Escape From Custody-Held Pursuant to Lawful Arrest, While on Charge	Gross Misdemeanor	Remand
6	Theft-Take/Use/Transfer Movable Prop-No Consent	Gross Misdemeanor	Remand
7	ASLT-DOMESTIC ASLT-MISD	Misdemeanor	Remand
8	TRAFFIC-DAS	Misdemeanor	Remand

147 **Star, Tony-Rock #32683**

DOB: 01/30/1985 **Location:** Douglas County Wisconsin Jail **Bail:** No Bail

Age: 41 **Booking Date:** 03/14/2026 4:18 am **Projected Release Date:** 11/11/2026



Arresting Agency: Proctor Police Department

	Charges	Offense Level	Order Type
1	False Imprisonment-Intentional Restraint	Felony	Sentence
2	Hold for other Agency	Felony	Hold
3	ASLT-5 DEG-INFLICT OR ATTEMPT BODILY HARM	Misdemeanor	Sentence
4	ASLT-DOMESTIC ASLT-MISD	Misdemeanor	Sentence

148 **Steen, Tia Jo #96062**

DOB: 04/28/1994 **Location:** Saint Louis County Jail **Bail:** $2,000.00

Age: 32 **Booking Date:** 11/06/2026 2:00 pm **Projected Release Date:**

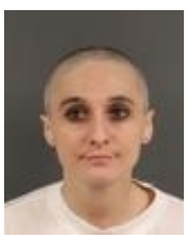

Arresting Agency: Chisholm Police Department

	Charges	Offense Level	Order Type
1	GOVT-VIOL OF HARASS/RESTR ORDER-MISD	Misdemeanor	Remand

SAINT LOUIS COUNTY JAIL

JAIL ROSTER REPORT

Current Inmates as of November 7, 2026 12:00 AM

149 **Stevens, Tyler Lewis #95072**

DOB: 11/16/2006 **Location:** Saint Louis County Jail **Bail:** No Bail

Age: 19 **Booking Date:** 10/27/2026 1:57 pm **Projected Release Date:**



Arresting Agency: St. Louis County Sheriff's Office

	Charges	Offense Level	Order Type
1	Hold for other Agency	Felony	Hold
2	PROBATION VIOLATION-FE	Felony	Remand

150 **Sundberg, Daniel Louis #10735**

DOB: 02/10/1961 **Location:** Saint Louis County Jail **Bail:** $14,000.00

Age: 65 **Booking Date:** 09/09/2026 5:02 pm **Projected Release Date:**



Arresting Agency: ARC / Probation

	Charges	Offense Level	Order Type
1	DRUGS-5 DEG-POSS-METH	Felony	Remand
2	DISTURB-DISORDERLY CONDUCT	Misdemeanor	Remand
3	DISTURB-PUBLIC NUISANCE	Misdemeanor	Remand

151 **Swanson, Austin James #73727**

DOB: 08/24/1994 **Location:** Saint Louis County Jail **Bail:** No Bail

Age: 32 **Booking Date:** 04/21/2026 3:22 pm **Projected Release Date:**



Arresting Agency: St. Louis County Sheriff's Office

	Charges	Offense Level	Order Type
1	ASLT-2 DEG-DANGER WEAPON-GUN	Felony	Remand
2	ASLT-STRANGLE-ADULT ACQUAINTANCE	Felony	Remand
3	ASLT-TERRORIST THREATS RECKLESS DISREGARD RISK	Felony	Remand
4	PROBATION VIOLATION-FE	Felony	Remand
5	ASLT-DOMESTIC ASLT-GM	Gross Misdemeanor	Remand
6	Harassment-Violation of Restraining Order-Penalties- GM	Gross Misdemeanor	Remand

152 **Sweedman, Vincent Lee #96366**

DOB: 04/08/1995 **Location:** Saint Louis County Jail **Bail:** No Bail

Age: 31 **Booking Date:** 11/03/2026 2:03 pm **Projected Release Date:**



Arresting Agency: Duluth Police Department

	Charges	Offense Level	Order Type
1	Hold DOC / Viol S/R	Felony	Hold
2	GOVT-FALSE NAME OR DOB-FICTITIOUS	Misdemeanor	Sentence

SAINT LOUIS COUNTY JAIL

JAIL ROSTER REPORT

Current Inmates as of November 7, 2026 12:00 AM

153 **Thomas, Jordan Levi #78680**

DOB: 06/28/1996 **Location:** Saint Louis County Jail **Bail:** No Bail

Age: 30 **Booking Date:** 07/24/2026 3:31 pm **Projected Release Date:**



Arresting Agency: St. Louis County Sheriff's Office

	Charges	Offense Level	Order Type
1	Drugs - 1st Degree- Possess 25 Grams or More - Cocaine/Heroin/Meth	Felony	Remand
2	PROBATION VIOLATION-FE	Felony	Remand
3	Theft-Take/Use/Transfer Movable Prop-No Consent	Felony	Remand
4	GOVT-EVADING MV TAX-GM	Gross Misdemeanor	Remand
5	Traffic - Drivers License - Driving After Revocation	Misdemeanor	Remand

154 **Thompson, Stacy Ann #36493**

DOB: 04/13/1984 **Location:** Saint Louis County Jail **Bail:** No Bail

Age: 42 **Booking Date:** 11/05/2026 3:07 pm **Projected Release Date:**



Arresting Agency: ARC / Probation

	Charges	Offense Level	Order Type
1	PROBATION VIOLATION-FE	Felony	Remand

155 **Triebwasser, Kelly Jenko #29988**

DOB: 04/05/1984 **Location:** Saint Louis County Jail **Bail:** $100,000.00

Age: 42 **Booking Date:** 03/24/2026 2:14 pm **Projected Release Date:**



Arresting Agency: Chisholm Police Department

	Charges	Offense Level	Order Type
1	BURG-1 DEG-OCC RES-FORCED-DAY-UKN WEAPON-ASSAULT	Felony	Remand
2	ROBBERY-STREET-KNIFE	Felony	Remand

156 **Tucker, Justin Wayne #81280**

DOB: 05/15/1992 **Location:** Saint Louis County Jail **Bail:** No Bail

Age: 34 **Booking Date:** 10/16/2026 3:02 pm **Projected Release Date:**



Arresting Agency: Duluth Police Department

	Charges	Offense Level	Order Type
1	BURG-POSS OF BURG TOOLS	Felony	Remand
2	Burglary-1st Deg-Dwelling-Occupied-Non-Accomplice Present	Felony	Remand
3	Hold for other Agency	Felony	Hold

SAINT LOUIS COUNTY JAIL

JAIL ROSTER REPORT

Current Inmates as of November 7, 2026 12:00 AM

157 **Turner, Deserez Amire #78880**

DOB: 04/07/1997 **Location:** Saint Louis County Jail **Bail:** $60,000.00

Age: 29 **Booking Date:** 10/26/2026 7:19 pm **Projected Release Date:**



Arresting Agency: Duluth Police Department

	Charges	Offense Level	Order Type
1	ASLT-STRANGLE-FAMILY	Felony	Remand
2	ASLT-DOMESTIC ASLT-GM	Gross Misdemeanor	Remand

158 **Unruh, Otto Silas #94408**

DOB: 11/05/1991 **Location:** Saint Louis County Jail **Bail:** No Bail

Age: 35 **Booking Date:** 10/02/2026 3:14 pm **Projected Release Date:** 11/20/2026



Arresting Agency: St. Louis County Sheriff's Office

	Charges	Offense Level	Order Type
1	PROBATION VIOLATION-FE	Felony	Remand
2	PROBATION VIOLATION-GM	Gross Misdemeanor	Sentence

159 **Urman, Quintin Allen #93340**

DOB: 03/31/2005 **Location:** Douglas County Wisconsin Jail **Bail:** No Bail

Age: 21 **Booking Date:** 09/08/2026 5:21 pm **Projected Release Date:**



Arresting Agency: St. Louis County Sheriff's Office

	Charges	Offense Level	Order Type
1	ASLT-TERRORIST THREATS RECKLESS DISREGARD RISK	Felony	Remand
2	PROBATION VIOLATION-FE	Felony	Remand
3	WEAPON-POSS-INELIGIBLE CONVICTED OF VIOLENT CRIME WITH	Felony	Remand

160 **Vananda, Mathew Joseph #93725**

DOB: 01/21/2001 **Location:** Saint Louis County Jail **Bail:** $65,000.00

Age: 25 **Booking Date:** 04/19/2026 1:10 pm **Projected Release Date:**



Arresting Agency: Duluth Police Department

	Charges	Offense Level	Order Type
1	ASLT-2 DEG-DANGER WEAPON-OTHER WEAPON	Felony	Remand
2	ASLT-TERRORIST THREATS RECKLESS DISREGARD RISK	Felony	Remand
3	PROBATION VIOLATION-FE	Felony	Sentence
4	Damage to Property - 3rd Degree - Reduce Value $501-$1000	Gross Misdemeanor	Remand
5	Obstruct Legal Process-Interfere w/Peace Officer- GM	Gross Misdemeanor	Remand
6	FLEEING POLICE OFFICER	Misdemeanor	Remand

SAINT LOUIS COUNTY JAIL

JAIL ROSTER REPORT

Current Inmates as of November 7, 2026 12:00 AM

161 **Vaughn, Curtis Edward #90679**



DOB: 01/18/1980 **Location:** Saint Louis County Jail **Bail:** No Bail

Age: 46 **Booking Date:** 06/12/2026 3:59 pm **Projected Release Date:**

Arresting Agency: Virginia Police Department

	Charges	Offense Level	Order Type
1	Disseminate Pornographic Work	Felony	Remand
2	Hold DOC / Viol S/R	Felony	Hold
3	Possess Pornographic Work; Minor under 13	Felony	Remand

162 **Vidovic, Tyler Vincent #90314**



DOB: 02/20/2001 **Location:** Douglas County Wisconsin Jail **Bail:** No Bail

Age: 25 **Booking Date:** 06/10/2026 10:54 am **Projected Release Date:**

Arresting Agency: Duluth Police Department, St. Louis County Sheriff's Office

	Charges	Offense Level	Order Type
1	Criminal Sexual Conduct - 3rd Degree - Penetration; Victim 14 - 15 Acto	Felony	Remand
2	Criminal Sexual Conduct-1st Degree-Penetration under 18/Contact unde	Felony	Remand
3	Engage in Electronic Communication Relating or Describing Sexual Con	Felony	Remand
4	Hold / US Marshal's Hold	Felony	Hold
5	Possess Pornographic Work-Computer Disk/Electronic/Magnetic/Optica	Felony	Remand
6	Possess Pornographic Work; Minor under 13	Felony	Remand
7	Criminal Sexual Conduct - 5th Degree - Nonconsensual sexual contact	Gross Misdemeanor	Remand

163 **Wakemup, Donald Francis #66376**



DOB: 12/01/1992 **Location:** Saint Louis County Jail **Bail:** No Bail

Age: 33 **Booking Date:** 09/29/2026 12:51 pm **Projected Release Date:**

Arresting Agency: St. Louis County Sheriff's Office

	Charges	Offense Level	Order Type
1	Criminal Sex Conduct-3rd Degree-Victim 13-15 Actor >24m older	Felony	Remand
2	Hold for other Agency	Felony	Hold

164 **Walker, Cody James #95844**



DOB: 06/17/1991 **Location:** Saint Louis County Jail **Bail:** $20,000.00

Age: 35 **Booking Date:** 10/02/2026 3:09 pm **Projected Release Date:**

Arresting Agency: St. Louis County Sheriff's Office

	Charges	Offense Level	Order Type
1	Computer or Electronic Data Theft - Takes/transfers/conceal/possess cc	Felony	Remand
2	Theft-Take/Use/Transfer Movable Prop-No Consent	Felony	Remand

SAINT LOUIS COUNTY JAIL

JAIL ROSTER REPORT

Current Inmates as of November 7, 2026 12:00 AM

165 **Ward, Kendra Jean #95416**

DOB: 05/12/1994 **Location:** Saint Louis County Jail **Bail:** $100,000.00

Age: 32 **Booking Date:** 10/16/2026 11:22 am **Projected Release Date:**



Arresting Agency: Duluth Police Department

	Charges	Offense Level	Order Type
1	DRUGS-1 DEG-SELL-HALLUCINOGEN	Felony	Remand
2	DRUGS-1 DEG-SELL-HEROIN	Felony	Remand
3	Drugs - 5th Degree - Possess Schedule 1,2,3,4 or paraphernalia residua	Felony	Remand
4	Theft-Take/Use/Transfer Movable Prop-No Consent	Felony	Remand
5	Burglary - 4th Degree - Enters building open to public; With intent to ste	Gross Misdemeanor	Remand

166 **Weir, Christin Ann #90695**

DOB: **Location:** Saint Louis County Jail **Bail:** No Bail

Age: 46 **Booking Date:** 11/06/2026 7:07 pm **Projected Release Date:**

Arresting Agency: Duluth Police Department

	Charges	Offense Level	Order Type
1	ASLT-5 DEG-INFLICT OR ATTEMPT BODILY HARM	Misdemeanor	Warrant
2	DRUGS-POSS/PROCURE/SELL/BARTER/DISTRIBUTE PRESCRIP D	Misdemeanor	Probable Cause
3	Disorderly Conduct	Misdemeanor	Probable Cause
4	Theft-Take/Use/Transfer Movable Prop-No Consent	Misdemeanor	Warrant

167 **Wenell, Mary Elizabeth #55266**

DOB: **Location:** Saint Louis County Jail **Bail:** No Bail

Age: 56 **Booking Date:** 11/06/2026 8:15 pm **Projected Release Date:**

	Charges	Offense Level	Order Type

168 **Wessman, Gary Richard #64146**

DOB: **Location:** Saint Louis County Jail **Bail:** No Bail

Age: 34 **Booking Date:** 11/03/2026 6:25 pm **Projected Release Date:**



Arresting Agency: St. Louis County Sheriff's Office

	Charges	Offense Level	Order Type
1	Hold DOC / Viol S/R	Felony	Hold

SAINT LOUIS COUNTY JAIL

JAIL ROSTER REPORT

Current Inmates as of November 7, 2026 12:00 AM

169 **Westby, Alexander Scott #37197**

DOB: 10/22/1986 **Location:** Aitkin County Jail **Bail:** No Bail

Age: 40 **Booking Date:** 10/28/2026 5:11 pm **Projected Release Date:** 11/30/2026



	Charges	Offense Level	Order Type
1	PROBATION VIOLATION-FE	Felony	Sentence

170 **White, Travis Timothy #30160**

DOB: 10/01/1983 **Location:** Saint Louis County Jail **Bail:** $350,000.00

Age: 43 **Booking Date:** 12/09/2025 3:30 pm **Projected Release Date:**



Arresting Agency: St. Louis County Sheriff's Office

	Charges	Offense Level	Order Type
1	DRUGS-1 DEG-SELL-HEROIN	Felony	Remand
2	Drugs - 1st Degree- Possess 25 Grams or More - Cocaine/Heroin/Meth	Felony	Remand

171 **Whiteman, Nicholas Avery #22468**

DOB: 08/23/1981 **Location:** Saint Louis County Jail **Bail:** No Bail

Age: 45 **Booking Date:** 10/02/2026 9:14 am **Projected Release Date:** 11/15/2026



Arresting Agency: St. Louis County Sheriff's Office

	Charges	Offense Level	Order Type
1	Hold for other Agency	Felony	Hold
2	PROBATION VIOLATION-FE	Felony	Sentence

172 **Wickware, Jermain #91658**

DOB: 03/08/1975 **Location:** Aitkin County Jail **Bail:** $250,000.00

Age: 51 **Booking Date:** 06/02/2026 3:34 pm **Projected Release Date:**



Arresting Agency: Duluth Police Department

	Charges	Offense Level	Order Type
1	Criminal Sexual Conduct - 1st Degree - Penetration - Injury - Use coerci	Felony	Remand
2	Criminal Sexual Conduct - 2nd Degree - Contact - Uses force 609.341, s	Felony	Remand
3	DRUGS-5 DEG-POSS-SYNTH NARCOTIC	Felony	Remand

SAINT LOUIS COUNTY JAIL

JAIL ROSTER REPORT

Current Inmates as of November 7, 2026 12:00 AM

173 **Wilkinson, James Loren #96500**

DOB: 06/05/1987 **Location:** Saint Louis County Jail **Bail:** $25,000.00

Age: 39 **Booking Date:** 09/28/2026 9:30 pm **Projected Release Date:**



Arresting Agency: Duluth Police Department

	Charges	Offense Level	Order Type
1	ASLT-2 DEG-DANGER WEAPON-OTHER WEAPON	Felony	Remand
2	ASLT-TERRORIST THREATS RECKLESS DISREGARD RISK	Felony	Remand
3	ASLT-DOMESTIC ASLT-MISD	Misdemeanor	Remand
4	Domestic Assault-Misdemeanor-Commits Act to Cause Fear of Immedia	Misdemeanor	Remand

174 **Willett, Kyanna Marin #81357**

DOB: **Location:** Saint Louis County Jail **Bail:** No Bail

Age: 31 **Booking Date:** 11/06/2026 2:00 pm **Projected Release Date:**

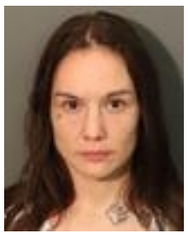

Arresting Agency: St. Louis County Sheriff's Office

	Charges	Offense Level	Order Type
1	Hold DOC	Felony	Hold

175 **Williams, Nicholas Uriah #63031**

DOB: 09/27/1991 **Location:** Saint Louis County Jail **Bail:** No Bail

Age: 35 **Booking Date:** 07/28/2026 8:54 am **Projected Release Date:**

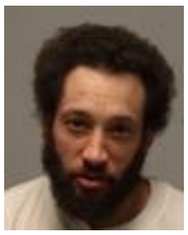

Arresting Agency: St. Louis County Sheriff's Office

	Charges	Offense Level	Order Type
1	ASLT-2 DEG-DANGER WEAPON-OTHER WEAPON	Felony	Remand

176 **Wilson, Winston Lavale #96181**

DOB: 10/15/1982 **Location:** Saint Louis County Jail **Bail:** No Bail

Age: 44 **Booking Date:** 05/20/2026 6:37 pm **Projected Release Date:**



Arresting Agency: St. Louis County Sheriff's Office

	Charges	Offense Level	Order Type
1	DRUGS-1 DEG-SELL-HEROIN	Felony	Remand
2	Drugs - 1st Degree- Possess 25 Grams or More - Cocaine/Heroin/Meth	Felony	Remand
3	Hold for other Agency	Felony	Hold

SAINT LOUIS COUNTY JAIL

JAIL ROSTER REPORT

Current Inmates as of November 7, 2026 12:00 AM

177 **Wind, Jaysiah Edward #96121**



DOB: 10/04/2006 **Location:** Saint Louis County Jail **Bail:** No Bail
Age: 20 **Booking Date:** 10/20/2026 2:21 pm **Projected Release Date:**

Arresting Agency: St. Louis County Sheriff's Office

	Charges	Offense Level	Order Type
1	Aid/Abet: DRUGS-1 DEG-SELL-HALLUCINOGEN	Felony	Sentence
2	DRUGS-2 DEG-SELL AMPHET	Felony	Sentence
3	FLEEING POLICE OFFICER	Misdemeanor	Sentence
4	GOVT-OBSTRUCT LEGAL PROCESS-INTERFERE W/PEACE OFFIC	Misdemeanor	Sentence

178 **Wright, Christopher Josh #83112**



DOB: 02/05/1982 **Location:** Saint Louis County Jail **Bail:** $10,000.00
Age: 44 **Booking Date:** 10/27/2026 3:58 am **Projected Release Date:**

Arresting Agency: Duluth Police Department

	Charges	Offense Level	Order Type
1	Damage to Prop-1st Deg-Reduced Value over $500-Prior in 3yr- FE	Felony	Remand
2	Drugs - 5th Degree - Possess Schedule 1,2,3,4 or paraphernalia residue	Gross Misdemeanor	Remand

179 **Wuorinen, Ronald Patrick #75931**



DOB: **Location:** Saint Louis County Jail **Bail:** No Bail
Age: 45 **Booking Date:** 11/06/2026 12:00 pm **Projected Release Date:**

Arresting Agency: Duluth Police Department

	Charges	Offense Level	Order Type
1	Trespass-Return to Property Within One Year- MS	Misdemeanor	Probable Cause

180 **Yance, Terrance Gewel #63115**



DOB: **Location:** Saint Louis County Jail **Bail:** No Bail
Age: 41 **Booking Date:** 10/30/2026 5:20 pm **Projected Release Date:**

Arresting Agency: Virginia Police Department

	Charges	Offense Level	Order Type
1	Hold DOC / Viol S/R	Felony	Hold

SAINT LOUIS COUNTY JAIL

JAIL ROSTER REPORT

Current Inmates as of November 7, 2026 12:00 AM

181 **Yellowhammer, Leona Katherine Marie #84757**

DOB: 06/08/1998 **Location:** Saint Louis County Jail **Bail:** $50,000.00

Age: 28 **Booking Date:** 10/13/2026 11:53 pm **Projected Release Date:**



Arresting Agency: Duluth Police Department

	Charges	Offense Level	Order Type
1	BURG-1 DEG-OCC RES-FORCED-DAY-UKN WEAPON-ASSAULT	Felony	Remand
2	Theft-Take/Use/Transfer Movable Prop-No Consent	Felony	Remand
3	Assault-5th Degree-Fear of Bodily Harm or Death- MS	Misdemeanor	Remand
4	GOVT-OBSTRUCT LEGAL PROCESS-INTERFERE W/PEACE OFFIC	Misdemeanor	Remand

182 **Young, Romego Jewel #58657**

DOB: 10/16/1980 **Location:** Douglas County Wisconsin Jail **Bail:** $500,000.00

Age: 46 **Booking Date:** 08/26/2026 4:49 pm **Projected Release Date:**



Arresting Agency: Hibbing Police Department

	Charges	Offense Level	Order Type
1	ASLT-TERRORIST THREATS RECKLESS DISREGARD RISK	Felony	Remand
2	KIDNAP-KIDNAPPING CONFINE/REMOVE ANY PERSON-NO CONSE	Felony	Remand
3	Tampering w/a Witness-Aggravated 1st Degree-Causes/Threatens GBH	Felony	Remand