VIEW OPTIONS

CURRENT INMATES | RECENT RELEASES | RECENT BOOKINGS

This information is accurate at the time it is extracted from the jail management systems. All individuals displayed on this website are innocent until proven guilty in a court of law. The associated charge is for reference only and may change at any time.

There are currently **104** inmates at the Flathead County Detention Center.

This list was last updated on **October 12th** at **12:55am**.

SORT CURRENT INMATES BY: LAST NAME

ANDERSON, CARRIE JOANNE



Age:
50
PIN:
38081
Total Bail:
$75,000
Court Date:
2026-11-12

CHARGES

- FELONY Continued BURGLARY 45-6-204
  - VIOL RELEASE CONDITIONS 46-9-503
- FELONY NotFiled BURGLARY 45-6-204

ANDERSON, TORREY GRANT





Age:
39
PIN:
19729
Total Bail:
$40,000
Court Date:
2026-12-15

CHARGES

- FELONY Continued VIOLATION OF PROTECTIVE ORDER 45-5-626

BAKER, ANA-MARIA NECULAI



Age:
35
PIN:
61545
Total Bail:
$30,000
Court Date:
2026-12-21

CHARGES

- FELONY Continued VIOLATION OF PROTECTIVE ORDER 45-5-626
  - FELONY STALKING 45-5-220
  - VIOLATION OF PROTECTIVE ORDER 45-5-626
  - VIOL RELEASE CONDITIONS 46-9-503

BAKER, JAKE SYLVAN



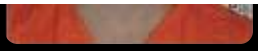

Age:
27
PIN:
34253
Total Bail:
$100,000
Court Date:
2026-11-19

CHARGES

- FELONY Continued CRIMINAL POSSESSION OF DANGEROUS DRUGS 45-9-102
  - CRIMINAL POSSESSION OF DRUG PARAPHERNALIA 45-10-103
  - FAILURE TO APPEAR 46-6-212
- FELONY Continued CRIMINAL POSSESSION OF DANGEROUS DRUGS 45-9-102
- FELONY Sentenced REVOCATION SUSPEND OR DEFERRED SENTENCE 46-18-203
- FELONY Continued THEFT 45-6-301
  - VIOL RELEASE CONDITIONS 46-9-503
- Fined ONLY LOCAL CHARGES 0000
- Dismissed PROBATION VIOLATION 46-23-1012

BALBAS, JACOB DANIEL



Age:
34
PIN:
59220

CHARGES

- FELONY Sentenced INTIMIDATION 45-5-203
  - FELONY CRIMINAL ENDANGERMENT 45-5-207

BECK, TIMOTHY CHRISTOPHER



Age:
38
PIN:
20698
Total Bail:
$50,000
Court Date:
2026-12-15

CHARGES

- Continued PAROLE VIOLATION 46-23-1023
- FELONY Continued CRIMINAL POSSESSION OF DANGEROUS DRUGS 45-9-102

BERGGREN, TREVOR ALLEN



Age:
30
PIN:
35938
Total Bail:
$200,000
Court Date:
2026-11-12

CHARGES

- FELONY Continued CRIMINAL ENDANGERMENT 45-5-207
  - FELONY CRIMINAL POSSESSION OF DANGEROUS DRUGS 45-9-102
  - DRIVING UNDER THE INFLUENCE OF ALCOHOL AND OR DRUGS-1ST OFFENSE 61-8-1002(1)(a)[1st]
- FELONY Continued REVOCATION SUSPEND OR DEFERRED SENTENCE 46-18-203
  - VIOL RELEASE CONDITIONS 46-9-503
- FELONY NotFiled AGGRAVATED FLEEING 61-8-316
  - FELONY CRIMINAL ENDANGERMENT 45-5-207
  - FELONY CRIMINAL POSSESSION OF DANGEROUS DRUGS 45-9-102
- Dismissed PROBATION VIOLATION 46-23-1012

BINGHAM, JOY ANNA

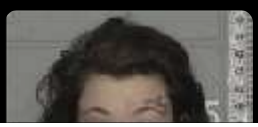



Age:
32
PIN:
58271
Total Bail:
$30,000
Court Date:
2026-10-29

CHARGES
- FELONY Continued BURGLARY 45-6-204
- FELONY CRIMINAL POSSESSION OF DANGEROUS DRUGS 45-9-102

BONNER, RAYMOND OWEN



Age:
41
PIN:
13677

CHARGES
- FELONY Continued ONLY LOCAL CHARGES 0000
- Fined ONLY LOCAL CHARGES 0000
- Fined ONLY LOCAL CHARGES 0000

BRANDT, CASEY WAYNE



Age:
48
PIN:

16953

Total Bail:

$100,000

Court Date:

2026-10-14

CHARGES

- FELONY Continued REVOCATION SUSPEND OR DEFERRED SENTENCE 46-18-203
- Continued PROBATION VIOLATION 46-23-1012

BROWN, LAMONT IRVING



Age:

37

PIN:

56190

Total Bail:

$2,000

Court Date:

2026-10-27

CHARGES

- Continued FAILURE TO APPEAR 46-6-212

BRUNSON, VINCENT THEODORE



Age:

27

PIN:

60147

CHARGES

- FELONY Continued ASSAULT WITH WEAPON 45-5-213
- CRIMINAL TRESPASS TO PROPERTY 45-6-203

BURGLUND, KYLE ROSS



Age:
45
PIN:
11739

CHARGES

- Continued PROBATION VIOLATION 46-23-1012

CALFTAIL, JUSTINA FEY



Age:
22
PIN:
57314

CHARGES

- FELONY Sentenced SEXUAL ASSAULT 45-5-502
  - FELONY SEXUAL ASSAULT 45-5-502
  - FELONY ATTEMPT 45-4-103
  - VIOL RELEASE CONDITIONS 46-9-503
- FELONY Dismissed REVOCATION SUSPEND OR DEFERRED SENTENCE 46-18-203
- FELONY NotFiled SEXUAL ASSAULT 45-5-502

CALHOUN, CORY TYLER





Age:
38
PIN:
19473

CHARGES
- Continued PAROLE VIOLATION 46-23-1023
- Sentenced ASSAULT 45-5-201
- Dismissed UNLAWFUL RESTRAINT 45-5-301

COGAR, DALTON ANDREW



Age:
24
PIN:
60608
Total Bail:
$400,000
Court Date:
2026-10-13

CHARGES
- FELONY Continued ARREST--EXTRA-JURISDICTION WARRANT 46-6-210
- FELONY Continued ARSON EXCEEDS VALUE OF $1,500 45-6-103
- Dismissed PROBATION VIOLATION 46-23-1012

CONNER, BRYAN MICHAEL



Age:
37
PIN:
42005

CHARGES

- FELONY Sentenced REVOCATION SUSPEND OR DEFERRED SENTENCE 46-18-203
- Fined FAILURE TO APPEAR 46-6-212

CRAIG, DRAVEN DAMION



Age:
22
PIN:
60970
Total Bail:
$60,580
Court Date:
2026-11-20

CHARGES

- Continued ARREST--EXTRA-JURISDICTION WARRANT 46-6-210
- FELONY Continued AGG FLEEING AND ELUDING 61-8-316(2)
  - FELONY CRIMINAL ENDANGERMENT 45-5-207
  - FELONY DRIVING UNDER THE INFLUENCE OF ALCOHOL AND OR DRUGS-4TH OR SUBSEQUENT OFFENSE 61-8-1002(1)(a)[FELONY]
  - UNLAWFUL RESTRAINT 45-5-301
- NotFiled RECKLESS DRIVING 61-8-301
- NotFiled DRIVING W/LICENSE SUSP OR REV 61-5-212
- NotFiled HABITUAL OFFENDER OPERATING MOTOR VEHICLE 61-11-213
- NotFiled UNLAWFUL POSSESSION OF OPEN ALCOHOLIC BEVERAGE CONTAINER IN MOTOR VEHICLE ON HIGHWAY 61-8-1026
- NotFiled NO LIABILITY INSURANCE COVERAG 61-6-301
  - FAIL TO HAVE VEHICLE EQUIPPED WITH 1 OR 2 TAIL LAMPS AS REQUIRED 61-9-204(1)[1
- NotFiled FAIL TO HAVE 2 HEADLAMPS PROPERLY OPERATING ON MOTOR VEHICLE 61-9-203(1)
- NotFiled DRIVING W/LICENSE SUSP OR REV 61-5-212
- Fined ONLY LOCAL CHARGES 0000

DALIMATA, RICHARD ALBERT





Age:
72
PIN:
62010
Total Bail:
$250,000
Court Date:
2026-12-21

CHARGES

- FELONY Continued SEXUAL ASSAULT 45-5-502
- FELONY INCEST 45-5-507

DICKER, SARAH LEANN



Age:
25
PIN:
57981
Total Bail:
$50,000
Court Date:
2026-12-29

CHARGES

- FELONY Continued ASSAULT WITH WEAPON 45-5-213
- CRIMINAL MISCHIEF 45-6-101
- FELONY NotFiled CRIMINAL ENDANGERMENT 45-5-207

DULL, DIANA LYNN



Age:

62

PIN:

17115

Total Bail:

$35,000

Court Date:

2026-11-12

CHARGES

- FELONY Continued REVOCATION SUSPEND OR DEFERRED SENTENCE 46-18-203
- Dismissed PROBATION VIOLATION 46-23-1012

EATON, TYREL LEE



Age:

36

PIN:

19430

Total Bail:

$250,000

CHARGES

- FELONY Continued VEHICULAR HOMICIDE WHILE UNDER INFLUENCE 45-5-106

EKVALL, JAMES IRVING



Age:

35

PIN:

26706

Total Bail:

$400,000

Court Date:

2026-11-19

CHARGES

- FELONY Continued BURGLARY 45-6-204
- FELONY Dismissed ACCOUNTABILITY 45-2-302
  - FELONY THEFT 45-6-301
- FELONY Dismissed ACCOUNTABILITY 45-2-302
  - FAILURE TO APPEAR 46-6-212
  - FELONY BAIL OR BOND REVOCATION 46-9-505
- FELONY Dismissed BAIL JUMPING 45-7-308
- Sentenced ONLY LOCAL CHARGES 0000
- Fined ONLY LOCAL CHARGES 0000
- Fined ONLY LOCAL CHARGES 0000

ENGLISH, JOHN DEAN



Age:

29

PIN:

36853

Total Bail:

$205,000

Court Date:

2026-10-22

CHARGES

- FELONY Continued BAIL JUMPING 45-7-308
- FELONY Continued REVOCATION SUSPEND OR DEFERRED SENTENCE 46-18-203
  - FELONY REVOCATION SUSPEND OR DEFERRED SENTENCE 46-18-203
  - FAILURE TO APPEAR 46-6-212
- FELONY Continued CRIMINAL POSSESSION OF DANGEROUS DRUGS 45-9-102

ENGLISH, TRICIA



Age:

57

PIN:
15861

CHARGES

- FELONY Sentenced CRIMINAL POSSESSION OF DANGEROUS DRUGS 45-9-102
  - DRIVING UNDER THE INFLUENCE OF ALCOHOL AND OR DRUGS-1ST OFFENSE 61-8-1002(1)(a)[1st]

ERIE, BRITTNEY JO



Age:
38
PIN:
20327
Total Bail:
$250,000
Court Date:
2026-12-21

CHARGES

- FELONY Continued SEXUAL ASSAULT 45-5-502
  - FELONY ACCOUNTABILITY 45-2-302
  - FELONY CRIMINAL CHILD ENDANGERMENT 45-5-628

FAYANT, HAL CORNELL



Age:
52
PIN:
62009

CHARGES

- Sentenced DOC SANCTION-FVRC OTHER

FETVEIT, BJORN MARTIN HAYES



Age:
46
PIN:
13338

CHARGES

- Sentenced PAROLE VIOLATION 46-23-1023

FLAMOND, ALFRED CHESTER-PAUL



Age:
34
PIN:
43930
Total Bail:
$500,585
Court Date:
2026-10-20

CHARGES

- FELONY Continued FLEEING CAUSING SBI 61-8-316
  - FELONY CRIMINAL ENDANGERMENT 45-5-207
  - FELONY THEFT 45-6-301
  - FELONY NEGLIGENT VEHICULAR ASSAULT 45-5-205
- FELONY Sentenced CRIMINAL POSSESSION OF DANGEROUS DRUGS 45-9-102
  - VIOL RELEASE CONDITIONS 46-9-503
- FELONY Dismissed CRIMINAL POSSESSION OF DANGEROUS DRUGS 45-9-102
  - VIOL RELEASE CONDITIONS 46-9-503
- FELONY NotFiled AGG FLEEING AND ELUDING 61-8-316(2)(B)(I)
- Sentenced ARREST--EXTRA-JURISDICTION WARRANT 46-6-210
- Own_recog CRIMINAL MISCHIEF 45-6-101
- Fined ONLY LOCAL CHARGES 0000
- Fined CIVIL CONTEMPT OTHER

› Init-Appr ASSAULT WITH BODILY FLUID 45-5-214

FORD, ANDREW JAMES



Age:
39
PIN:
20443
Total Bail:
$50,000
Court Date:
2026-10-22

CHARGES

› FELONY Continued REVOCATION SUSPEND OR DEFERRED SENTENCE 46-18-203

FORD, JOSEPH PATRICK



Age:
46
PIN:
60998
Total Bail:
$100,000
Court Date:
2026-11-10

CHARGES

› FELONY Continued ASSAULT WITH WEAPON 45-5-213
^ PARTNER OR FAMILY MEMBER ASSAULT 45-5-206

GISLASON, SEVERIN FREDRIK





Age:
31
PIN:
34219
Total Bail:
$150,000
Court Date:
2026-10-15

CHARGES

- FELONY Continued REVOCATION SUSPEND OR DEFERRED SENTENCE 46-18-203

HAMM, CODY JAMES



Age:
22
PIN:
61583
Total Bail:
$150,685
Court Date:
2026-11-24

CHARGES

- Continued ARREST--EXTRA-JURISDICTION WARRANT 46-6-210
- FELONY Continued BURGLARY 45-6-204
- Continued FAILURE TO APPEAR 46-6-212

HANSEN, MICKY GENE





Age:
71
PIN:
16234
Total Bail:
$50,000
Court Date:
2026-12-21

CHARGES

- FELONY Continued BAIL JUMPING 45-7-308
- FELONY Continued CRIMINAL POSSESSION OF DANGEROUS DRUGS 45-9-102
  - FAILURE TO APPEAR 46-6-212

HANSON, BRIDGER EMERY



Age:
22
PIN:
61352

CHARGES

- FELONY Sentenced CRIMINAL ENDANGERMENT 45-5-207
  - DRIVING UNDER THE INFLUENCE OF ALCOHOL AND OR DRUGS-1ST OFFENSE 61-8-1002(1)(a)[1st]

HANSON, CHASE MARTIN



Age:
41
PIN:
14308

CHARGES

- FELONY Sentenced DRIVING UNDER THE INFLUENCE OF ALCOHOL AND OR DRUGS-4TH OR SUBSEQUENT OFFENSE 61-8-1002(1)(a)[FELONY]

HEATH, QUINN ALLEN



Age:
51
PIN:
60768
Total Bail:
$50,000
Court Date:
2026-12-15

CHARGES

- FELONY Continued ASSAULT ON PEACE OFFICER/JUDICIAL OFFICER-BODILY INJURY 45-5-210 (1)

HEFFNER, CODY WILLIAM



Age:
26
PIN:
42323
Total Bail:
$100,000
Court Date:
2026-11-20

CHARGES

- FELONY Continued BAIL JUMPING 45-7-308
- FELONY Continued THEFT 45-6-301
  - FAILURE TO APPEAR 46-6-212

FELONY Continued ARREST--EXTRA-JURISDICTION WARRANT 46-6-210

HENDY, MONTY JEROME



Age:
48
PIN:
62003

CHARGES

Continued DOC SANCTION - FVRC OTHER

HITT-GUERRERO, SKILER PERRY



Age:
24
PIN:
62062
Total Bail:
$5,000
Court Date:
2026-11-10

CHARGES

Continued PARTNER OR FAMILY MEMBER ASSAULT 45-5-206

HOUT, AMY JEAN





Age:
51
PIN:
57481

CHARGES
- Sentenced PAROLE VIOLATION 46-23-1023

HUTCHENS, DANIEL GARRISON



Age:
29
PIN:
41975
Total Bail:
$500,000
Court Date:
2026-10-29

CHARGES
- FELONY Continued AGGRAVATED SEXUAL INTERCOURSE WITHOUT CONSENT 45-5-508
  - FELONY ASSAULT ON A MINOR 45-5-212
  - FELONY STALKING 45-5-220
  - STALKING 45-5-220
  - FELONY PARTNER OR FAMILY MEMBER ASSAULT 45-5-206
  - PARTNER OR FAMILY MEMBER ASSAULT 45-5-206

JEFFRIES, JEREL LAMAR



Age:
36
PIN:
35707

Total Bail:
$50,000

CHARGES

- FELONY Continued REVOCATION SUSPEND OR DEFERRED SENTENCE 46-18-203
- Dismissed PROBATION VIOLATION 46-23-1012

KING, JOSHUA BRIAN



Age:
41
PIN:
35163
Total Bail:
$25,000
Court Date:
2026-11-19

CHARGES

- FELONY Continued CRIMINAL POSSESSION OF DANGEROUS DRUGS 45-9-102
  - FELONY BAIL JUMPING 45-7-308
  - CRIMINAL TRESPASS TO PROPERTY 45-6-203
  - FAILURE TO APPEAR 46-6-212
- Sentenced FAILURE TO APPEAR 46-6-212

KLEINMAN, MITCHELL ALEXANDER



Age:
24
PIN:
59707
Total Bail:
$500,000
Court Date:

2026-11-13

CHARGES

- FELONY ATTEMPT 45-4-103
- FELONY Continued DELIBERATE HOMICIDE 45-5-102
- FELONY CRIMINAL ENDANGERMENT 45-5-207

LAROCQUE, ROXIE JOY



Age:
24
PIN:
58406
Total Bail:
$50,000
Court Date:
2026-11-12

CHARGES

- FELONY Continued AGG FLEEING AND ELUDING 61-8-316(2)
- DRIVING UNDER THE INFLUENCE OF ALCOHOL AND OR DRUGS-1ST OFFENSE 61-8-1002(1)(a)[1st]
- FAILURE TO APPEAR 46-6-212

LAROQUE, CHARLES RAYMOND



Age:
67
PIN:
19577
Total Bail:
$50,000
Court Date:
2026-10-22

CHARGES

- FELONY Continued DRIVING UNDER THE INFLUENCE OF ALCOHOL AND OR DRUGS-4TH OR SUBSEQUENT OFFENSE 61-8-1002(1)(a)[FELONY]
  - FELONY OPERATE NON-COMMERCIAL VEHICLE WITH ALCOHOL CONCENTRATION OF 0.08 BAC OR GREATER-4TH OR SUBSEQUEN 61-8-1002(1)(b)[FELONY]
- Sentenced FAILURE TO APPEAR 46-6-212
- Continued ARREST-EXTRA-JURISDICTION WRNT 46-6-210

LAWRENCE, PETER EDWARD



Age:
60
PIN:
56937

CHARGES

- FELONY Sentenced REVOCATION SUSPEND OR DEFERRED SENTENCE 46-18-203
  - FAILURE TO APPEAR 46-6-212
- Fined CIVIL CONTEMPT OTHER

LEE, JESSE WAYNE



Age:
46
PIN:
54400
Total Bail:
$75,000
Court Date:
2026-11-20

CHARGES

- Sentenced PAROLE VIOLATION 46-23-1023

FELONY Continued DRIVING UNDER THE INFLUENCE OF ALCOHOL AND OR DRUGS-4TH OR SUBSEQUENT OFFENSE 61-8-1002(1)(a)[FELONY]

FELONY OPERATE VEHICLE WITH THC CONCENTRATION OF 5 NANOGRAM PER MILLILITER OR GREATER-4TH OR SUBSEQUENT O 61-8-1002(1)(d)[FELONY]

LINDAHL, CODY SCOTT



Age:
30
PIN:
30400
Total Bail:
$275,500
Court Date:
2026-10-14

CHARGES

FELONY Continued BURGLARY 45-6-204

FELONY Continued REVOCATION SUSPEND OR DEFERRED SENTENCE 46-18-203

Continued THEFT 45-6-301

LONCTO, MICHAEL RAYMOND



Age:
44
PIN:
57774

CHARGES

FELONY Sentenced REVOCATION SUSPEND OR DEFERRED SENTENCE 46-18-203

FAILURE TO APPEAR 46-6-212

LUNDGREN, ZACHARY TYSON



Age:
24
PIN:
56128
Total Bail:
$25,000

CHARGES

- FELONY Continued CRIMINAL POSSESSION OF DANGEROUS DRUGS 45-9-102
  - PARTNER OR FAMILY MEMBER ASSAULT 45-5-206
  - VIOL RELEASE CONDITIONS 46-9-503

MCCAULEY, RYAN WILLIAM



Age:
36
PIN:
41683
Total Bail:
$50,000
Court Date:
2026-11-12

CHARGES

- FELONY Continued ARREST--EXTRA-JURISDICTION WARRANT 46-6-210
- FELONY Continued REVOCATION SUSPEND OR DEFERRED SENTENCE 46-18-203

MCFARLAND, DALTON ALEX





Age:
21
PIN:
58250
Total Bail:
$25,000
Court Date:
2026-10-29

CHARGES
- FELONY Continued REVOCATION SUSPEND OR DEFERRED SENTENCE 46-18-203

MCFARLANE, SCOTT THOMAS



Age:
40
PIN:
62031
Total Bail:
$1,000,000
Court Date:
2027-02-16

CHARGES
- FELONY Continued SEXUAL ABUSE OF CHILDREN 45-5-625
- FELONY CRIMINAL POSSESSION OF DANGEROUS DRUGS 45-9-102

MCGARRY, AARON MARTIN



Age:
38
PIN:
35386

Total Bail:
$375,000
Court Date:
2026-10-29

CHARGES

- FELONY Continued ASSAULT ON PEACE OFFICER OR JUDICIAL OFFICER-BODILY INJURY 45-5-210
  - FAILURE TO APPEAR 46-6-212
- FELONY Continued BAIL JUMPING 45-7-308
- FELONY Continued FLEEING FROM OR ELUDING A PEACE 61-8-316 (2)(B)
  - FELONY CRIMINAL ENDANGERMENT 45-5-207
  - FELONY CRIMINAL POSSESSION OF DANGEROUS DRUGS 45-9-102
  - CRIMINAL POSSESSION OF DRUG PARAPHERNALIA 45-10-103

MCLUSKIE, LIAM KAI



Age:
18
PIN:
61587
Total Bail:
$500
Court Date:
2026-11-10

CHARGES

- Continued PARTNER OR FAMILY MEMBER ASSAULT 45-5-206
  - MIP ALCOHOL 21U 45-5-638

MERRILL, SUMMER BREEZE



Age:
47

PIN:
12838
Total Bail:
$50,000

CHARGES
- FELONY Continued REVOCATION SUSPEND OR DEFERRED SENTENCE 46-18-203

MILLER, MARSHAL MONTGOMERY



Age:
24
PIN:
62101
Total Bail:
$50,000
Court Date:
2026-11-04

CHARGES
- FELONY Continued BURGLARY 45-6-204
  - FELONY CRIMINAL MISCHIEF 45-6-101
  - POSSESSION OF BURGLARY TOOLS 45-6-205
- Own_recog FAILURE TO APPEAR 46-6-212

MONGAN, RICHARD LEROY



Age:
55
PIN:
3296
Court Date:
2026-10-20

CHARGES

- FELONY Sentenced CRIMINAL POSSESSION OF DANGEROUS DRUGS 45-9-102
  - VIOL RELEASE CONDITIONS 46-9-503
- Fined ONLY LOCAL CHARGES 0000

MONTGOMERY, GARY MATTHEW



Age:
55
PIN:
12140
Total Bail:
$100,000

CHARGES

- FELONY Continued REVOCATION SUSPEND OR DEFERRED SENTENCE 46-18-203

MYERS-STARKS, JOSHUA WILLIAM



Age:
40
PIN:
21262

CHARGES

- FELONY Sentenced ASSAULT ON PEACE OFFICER OR JUDICIAL OFFICER-BODILY INJURY 45-5-210

NELSON, GRANT THOMAS





Age:
38
PIN:
7951
Total Bail:
$100,000
Court Date:
2026-11-10

CHARGES

- FELONY Continued INTIMIDATION 45-5-203
  - FELONY THREATS OR IMPROPER INFLUENCE IN OFFICIAL OR POLITICAL MATTERS 45-7-102

NELSON, TAILOR JOHN



Age:
40
PIN:
15152
Total Bail:
$100,000
Court Date:
2026-10-22

CHARGES

- FELONY Continued REVOCATION SUSPEND OR DEFERRED SENTENCE 46-18-203
- FELONY Continued DRIVING UNDER THE INFLUENCE OF ALCOHOL AND OR DRUGS-4TH OR SUBSEQUENT OFFENSE 61-8-1002(1)(a)[FELONY]
  - FLEEING OR ELUDING LEO 61-8-316
  - OBSTRUCT PEACE OFCR/PUB SERV 45-7-302
  - RESISTING ARREST 45-7-301
- Dismissed PROBATION VIOLATION 46-23-1012

NELSON, TYSON ANDREW

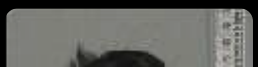



Age:
38
PIN:
21740

CHARGES

- Sentenced PARTNER OR FAMILY MEMBER ASSAULT 45-5-206
  - VIOL RELEASE CONDITIONS 46-9-503
  - BAIL OR BOND REVOCATION 46-9-505
- FELONY Sentenced BURGLARY 45-6-204
  - VIOL RELEASE CONDITIONS 46-9-503
  - FAILURE TO APPEAR 46-6-212
  - BAIL OR BOND REVOCATION 46-9-505
- FELONY Dismissed THEFT 45-6-301
- FELONY Dismissed BAIL JUMPING 45-7-308
- Sentenced FAILURE TO APPEAR 46-6-212
  - BAIL OR BOND REVOCATION 46-9-505
- Dismissed CRIMINAL POSSESSION OF DRUG PARAPHERNALIA 45-10-103
- Dismissed OBSTRUCT PEACE OFCR/PUB SERV 45-7-302
- Dismissed RESISTING ARREST 45-7-301

NOBLES, DONALD TYSON



Age:
61
PIN:
59940

CHARGES

- FELONY Sentenced DRIVING UNDER THE INFLUENCE OF ALCOHOL AND OR DRUGS-4TH OR SUBSEQUENT OFFENSE 61-8-1002(1)(a)[FELONY]
- FELONY Dismissed OPERATE NON-COMMERCIAL VEHICLE WITH ALCOHOL CONCENTRATION OF 0.08 BAC OR GREATER-4TH OR SUBSEQUEN 61-8-1002(1)(b)[FELONY]
- NotFiled SPEEDING - BASIC RULE VIOLATIO 61-8-303
- NotFiled DRIVING WITHOUT A VALID DRIVERS LICENSE-HAS NEVER POSSESSED 61-5-102
- NotFiled NO PROOF OF LIABILITY INSURANC 61-6-302

OLSON, DYLAN AUSTIN



Age:
25
PIN:
60595
Total Bail:
$700,000
Court Date:
2026-11-13

CHARGES

- FELONY Continued DELIBERATE HOMICIDE 45-5-102
- FELONY Continued BURGLARY 45-6-204
  - FELONY ACCOUNTABILITY 45-2-302
  - VIOL RELEASE CONDITIONS 46-9-503

OSBORNE, KIMBERLY ANN



Age:
52
PIN:
52406
Total Bail:
$50,000

CHARGES

- FELONY Continued CRIMINAL POSSESSION OF DANGEROUS DRUGS 45-9-102
  - VIOL RELEASE CONDITIONS 46-9-503

OWENS, DAVID FREDERICK

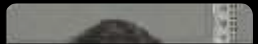



Age:
63
PIN:
14501

CHARGES

- FELONY | Sentenced | REVOCATION SUSPEND OR DEFERRED SENTENCE 46-18-203
  - VIOL RELEASE CONDITIONS 46-9-503
- Dismissed | PROBATION VIOLATION 46-23-1012

PLOUFFE, KENDRA MICHEL



Age:
33
PIN:
30345
Total Bail:
$50,000
Court Date:
2026-10-22

CHARGES

- FELONY | Continued | CRIMINAL POSSESSION OF DANGEROUS DRUGS 45-9-102
- FELONY | Init-Appr | BAIL JUMPING 45-7-308
  - FAILURE TO APPEAR 46-6-212

QUINN, MICHAEL DAVID



Age:

62

PIN:

62086

CHARGES

- Sentenced DOC SANCTION-FVRC OTHER

REED, SARAH SUNSHINE



Age:

43

PIN:

23320

Total Bail:

$100,000

Court Date:

2026-11-12

CHARGES

- FELONY Continued REVOCATION SUSPEND OR DEFERRED SENTENCE 46-18-203
- FELONY Continued CRIMINAL POSSESSION OF DANGEROUS DRUGS 45-9-102
- Dismissed PROBATION VIOLATION 46-23-1012

REEVES, JAMES MICHAEL



Age:

44

PIN:

11810

Total Bail:

$100,000

Court Date:

2026-11-05

CHARGES

- FELONY Continued REVOCATION SUSPEND OR DEFERRED SENTENCE 46-18-203

RIGGS, JOSEPH RICHARD



Age:
42
PIN:
14537

CHARGES

- Dismissed PROBATION VIOLATION 46-23-1012
- Sentenced FAILURE TO APPEAR 46-6-212
- Fined FAILURE TO APPEAR 46-6-212
- FELONY Sentenced REVOCATION SUSPEND OR DEFERRED SENTENCE 46-18-203

RODRIGUEZ, DAVID WILLIAM



Age:
37
PIN:
20757
Total Bail:
$25,000
Court Date:
2026-10-22

CHARGES

- FELONY Continued CRIMINAL POSSESSION OF DANGEROUS DRUGS 45-9-102

SAKOUNTHONG, PHONESAVANH





Age:
51
PIN:
62179
Court Date:
2026-10-13

CHARGES

- FELONY WarrPend CRIMINAL CHILD ENDANGERMENT 45-5-628
- DRIVING UNDER THE INFLUENCE OF ALCOHOL AND OR DRUGS-1ST OFFENSE 61-8-1002(1)(a)[1st]

SHAPIRO, BRADLEY OWEN



Age:
52
PIN:
61847
Total Bail:
$250,000
Court Date:
2026-11-20

CHARGES

- FELONY Continued ASSAULT ON A MINOR 45-5-212
- FELONY AGGRAVATED ASSAULT 45-5-202
- FELONY CRIMINAL ENDANGERMENT 45-5-207

SHOULDERBLADE, SUTHERLAND WIND





Age:
30
PIN:
59863
Total Bail:
$40,000

CHARGES

- FELONY Continued CRIMINAL CHILD ENDANGERMENT 45-5-628
  - FAIL TO GIVE NOTICE OF ACCIDENT BY QUICKEST MEANS 61-7-108
  - VIOL RELEASE CONDITIONS 46-9-503

SNIDE, ROBERT WAYNE



Age:
42
PIN:
34477
Total Bail:
$100,000
Court Date:
2026-10-13

CHARGES

- FELONY Continued STRANGULATION OF A PARTNER OR FAMILY MEMBER 45-5-215
  - FELONY TAMPERING WITH WITNESS OR INFORMANT 45-7-206
  - ENDANGER WELFARE CHILD 45-5-622
  - CRIMINAL MISCHIEF 45-6-101

SPARKS, BRYAN ALLEN



Age:
34

PIN:
52178

CHARGES

- FELONY Sentenced CRIMINAL ENDANGERMENT 45-5-207
  - VIOL RELEASE CONDITIONS 46-9-503
- FELONY Dismissed CRIMINAL POSSESSION OF DANGEROUS DRUGS 45-9-102
  - CRIMINAL POSSESSION OF DRUG PARAPHERNALIA 45-10-103
  - FAILURE TO APPEAR 46-6-212
- Fined ONLY LOCAL CHARGES 0000
- Fined ONLY LOCAL CHARGES 0000

SPILIS, JUSTIN CARTER



Age:
38
PIN:
22308

CHARGES

- FELONY Sentenced CRIMINAL POSSESSION OF DANGEROUS DRUGS 45-9-102
  - FAILURE TO APPEAR 46-6-212
- Fined ONLY LOCAL CHARGES 0000
- Fined ONLY LOCAL CHARGES 0000

STEINER, CASEY JOSEPH



Age:
44
PIN:
27321
Total Bail:
$75,000
Court Date:

2026-11-10

CHARGES

- FELONY Continued FAIL TO COMPLY WITH REQUIREMENTS RESULTING IN BODILY INJURY OR DEATH 61-7-105
- Sentenced VIOL RELEASE CONDITIONS 46-9-503

SULLIVAN, DENNIS ELVIN



Age:
32
PIN:
61077

CHARGES

- FELONY Sentenced REVOCATION SUSPEND OR DEFERRED SENTENCE 46-18-203
- Dismissed PROBATION VIOLATION 46-23-1012

SURYNT, ALECSANDER WILLIAM



Age:
35
PIN:
61884
Total Bail:
$75,000
Court Date:
2026-11-20

CHARGES

- FELONY Continued ASSAULT WITH WEAPON 45-5-213
  - NEGLIGENT ARSON 45-6-102

SWASSING, WILLIAM MARTIN



Age:
72
PIN:
62163
Total Bail:
$500
Court Date:
2026-12-15

CHARGES

- Continued PARTNER OR FAMILY MEMBER ASSAULT 45-5-206
- PARTNER OR FAMILY MEMBER ASSAULT 45-5-206

TEAGUE, GREGORY BRUCE



Age:
58
PIN:
61613
Total Bail:
$100,000
Court Date:
2026-10-19

CHARGES

- FELONY Dismissed FUGITIVE FROM JUSTICE 46-30-201
- FELONY Continued FUGITIVE FROM JUSTICE 46-30-201
- FELONY Continued DRIVING UNDER THE INFLUENCE OF ALCOHOL AND OR DRUGS-4TH OR SUBSEQUENT OFFENSE 61-8-1002(1)(a)[FELONY]
  - FELONY OPERATE NON-COMMERCIAL VEHICLE WITH ALCOHOL CONCENTRATION OF 0.08 BAC OR GREATER-4TH OR SUBSEQUEN 61-8-1002(1)(b)[FELONY]
- NotFiled DRIVING W/LICENSE SUSP OR REV 61-5-212
- NotFiled SPEEDING - BASIC RULE VIOLATIO 61-8-303

THACKER, SAVANNAH CLARA MAXINE



Age:
36
PIN:
61353
Total Bail:
$15,000
Court Date:
2026-12-21

CHARGES

- FELONY Continued CRIMINAL POSSESSION OF DANGEROUS DRUGS 45-9-102
  - PARTNER OR FAMILY MEMBER ASSAULT 45-5-206
  - VIOL RELEASE CONDITIONS 46-9-503

TILTON, JEFFREY PAUL



Age:
50
PIN:
62184
Total Bail:
$1,095
Court Date:
2026-10-13

CHARGES

- Init-Appr DRIVING UNDER THE INFLUENCE OF ALCOHOL AND OR DRUGS-1ST OFFENSE 61-8-1002(1)(a)[1st]
  - SPEEDING - BASIC RULE VIOLATIO 61-8-303

TOMMY, RAYMOND CARL



Age:
33
PIN:
33513
Total Bail:
$30,000
Court Date:
2026-11-05

CHARGES

- FELONY Continued ASSAULT ON PEACE OFFICER/JUDICIAL OFFICER-BODILY INJURY 45-5-210 (1)
  - VIOLATION OF PROTECTIVE ORDER 45-5-626
- NotFiled RESISTING ARREST 45-7-301
- NotFiled OBSTRUCT PEACE OFCR/PUB SERV 45-7-302

TRAVIESO SOTO, WUALTER JESUS



Age:
29
PIN:
61325
Total Bail:
$200,000
Court Date:
2026-10-22

CHARGES

- Continued IMMIGRATION DETAINER FEDERAL HOLD
- FELONY Continued SEXUAL INTERCOURSE WITHOUT CONSENT 45-5-503
  - FELONY STRANGULATION OF A PARTNER OR FAMILY MEMBER 45-5-215

TWET, SCOTT MICHAEL



Age:
59
PIN:
6112
Total Bail:
$50,000
Court Date:
2026-10-15

CHARGES

- Continued PAROLE VIOLATION 46-23-1023
- FELONY Continued DRIVING UNDER THE INFLUENCE OF ALCOHOL AND OR DRUGS-4TH OR SUBSEQUENT OFFENSE 61-8-1002(1)(a)[FELONY]

VAIL, STEVEN JOSEPH



Age:
35
PIN:
31755
Court Date:
2026-10-13

CHARGES

- Init-Appr VIOLATION OF PROTECTIVE ORDER 45-5-626

VASQUEZ, JUAN MIGUEL ANTONIO





Age:
44
PIN:
12861
Total Bail:
$25,000

CHARGES

- FELONY Continued STRANGULATION OF A PARTNER OR FAMILY MEMBER 45-5-215
  - FELONY PARTNER OR FAMILY MEMBER ASSAULT 45-5-206
  - ENDANGER WELFARE CHILD 45-5-622
- Fined ONLY LOCAL CHARGES 0000

VILLANUEVA, THOMAS JOHN



Age:
31
PIN:
34833
Total Bail:
$10,000
Court Date:
2026-10-28

CHARGES

- Continued ASSAULT 45-5-201
  - VIOL RELEASE CONDITIONS 46-9-503

WALKER, REGINALD ARTHUR JR



Age:
58

PIN:
3218
Total Bail:
$200,000
Court Date:
2026-10-22

CHARGES

- FELONY Continued ASSAULT WITH WEAPON 45-5-213
  - FELONY CRIMINAL ENDANGERMENT 45-5-207
- FELONY NotFiled DELIBERATE HOMICIDE 45-5-102
- FELONY NotFiled ATTEMPT 45-4-103
- NotFiled OBSTRUCT PEACE OFCR/PUB SERV 45-7-302
- Fined ONLY LOCAL CHARGES 0000

WANDRUFF, LUKE HARRISON



Age:
48
PIN:
62004
Total Bail:
$2,000
Court Date:
2026-11-10

CHARGES

- Continued CRIMINAL TRESPASS TO PROPERTY 45-6-203
- Continued CRIMINAL TRESPASS TO PROPERTY 45-6-203

WEIDNER, BRIAN SCOTT



Age:
43

PIN:
12696
Total Bail:
$75,000
Court Date:
2026-11-20

CHARGES
› FELONY Continued INTIMIDATION 45-5-203

WELSH, MATTHEW JOSEPH



Age:
40
PIN:
62176
Court Date:
2026-10-13

CHARGES
› FELONY WarrPend ASSAULT WITH WEAPON 45-5-213

WHITE, MATTHEW JAMES



Age:
25
PIN:
51453

CHARGES
› FELONY Sentenced REVOCATION SUSPEND OR DEFERRED SENTENCE 46-18-203

WILKER, JOSHUA ALLEN



Age:
34
PIN:
61567
Total Bail:
$2,000
Court Date:
2026-12-01

CHARGES

- Continued ASSAULT 45-5-201
- Continued REVOCATION SUSPEND OR DEFERRED SENTENCE 46-18-203

WILLIS, LISA GAYLE



Age:
62
PIN:
60237
Total Bail:
$300,000
Court Date:
2026-11-05

CHARGES

- FELONY Continued DRIVING UNDER THE INFLUENCE OF ALCOHOL AND OR DRUGS-4TH OR SUBSEQUENT OFFENSE 61-8-1002(1)(a)[FELONY]
- FELONY Continued REVOCATION SUSPEND OR DEFERRED SENTENCE 46-18-203
- Dismissed PROBATION VIOLATION 46-23-1012

YARGER, JENNY MARIE



Age:
42
PIN:
57144

CHARGES

- FELONY Sentenced CRIMINAL POSSESSION OF DANGEROUS DRUGS 45-9-102
  - CRIMINAL POSSESSION OF DRUG PARAPHERNALIA 45-10-103
  - VIOL RELEASE CONDITIONS 46-9-503
  - VIOL RELEASE CONDITIONS 46-9-503

ZICK, DARIN DAROLD



Age:
53
PIN:
60159
Court Date:
2026-11-20

CHARGES

- FELONY Own_recog STRANGULATION OF A PARTNER OR FAMILY MEMBER 45-5-215
- FELONY Own_recog CRIMINAL MISCHIEF 45-6-101
  - FELONY THEFT 45-6-301
  - ATTEMPT 45-4-103
  - VIOL RELEASE CONDITIONS 46-9-503

ZORN, AMBER LYNNE





Age:
55
PIN:
14546
Total Bail:
$50,000
Court Date:
2027-01-06

CHARGES

- FELONY Continued ASSAULT WITH WEAPON 45-5-213
- DISORDERLY CONDUCT 45-8-101

Privacy Policy

Terms of Use

ADA Compliance