VIEW OPTIONS

CURRENT INMATES | RECENT RELEASES | RECENT BOOKINGS

This information is accurate at the time it is extracted from the jail management systems. All individuals displayed on this website are innocent until proven guilty in a court of law. The associated charge is for reference only and may change at any time.

There are currently **118** inmates at the Flathead County Detention Center.

This list was last updated on **October 26th** at **12:55am**.

SORT CURRENT INMATES BY: LAST NAME

ANDERSON, TORREY GRANT



Age:
39
PIN:
19729
Total Bail:
$40,000
Court Date:
2026-12-15

CHARGES

› FELONY Continued VIOLATION OF PROTECTIVE ORDER 45-5-626

ARDEANO GONZALEZ, JOGLI FAUSTINO



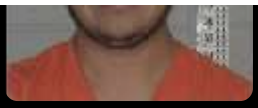

Age:
23
PIN:
62199
Total Bail:
$60,500
Court Date:
2026-11-13

CHARGES

- Continued ICE IMMIGRATION DETAINER FEDERAL HOLD
- FELONY Continued FUGITIVE FROM JUSTICE 46-30-201
  - FUGITIVE FROM JUSTICE 46-30-201
- Continued PARTNER OR FAMILY MEMBER ASSAULT 45-5-206
  - VIOLATION OF PROTECTIVE ORDER 45-5-626
  - ASSAULT 45-5-201
  - OBSTRUCT PEACE OFCR/PUB SERV 45-7-302

BAKER, ANA-MARIA NECULAI



Age:
35
PIN:
61545
Total Bail:
$30,000
Court Date:
2026-12-21

CHARGES

- FELONY Continued VIOLATION OF PROTECTIVE ORDER 45-5-626
  - FELONY STALKING 45-5-220
  - VIOLATION OF PROTECTIVE ORDER 45-5-626
  - VIOL RELEASE CONDITIONS 46-9-503

BAKER, JAKE SYLVAN

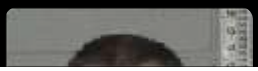



Age:
27
PIN:
34253
Total Bail:
$100,000
Court Date:
2026-10-26

CHARGES

- FELONY Continued CRIMINAL POSSESSION OF DANGEROUS DRUGS 45-9-102
  - CRIMINAL POSSESSION OF DRUG PARAPHERNALIA 45-10-103
  - FAILURE TO APPEAR 46-6-212
- FELONY Continued CRIMINAL POSSESSION OF DANGEROUS DRUGS 45-9-102
- FELONY Sentenced REVOCATION SUSPEND OR DEFERRED SENTENCE 46-18-203
- FELONY Continued THEFT 45-6-301
  - VIOL RELEASE CONDITIONS 46-9-503
- Fined ONLY LOCAL CHARGES 0000
- Dismissed PROBATION VIOLATION 46-23-1012

BALBAS, JACOB DANIEL



Age:
34
PIN:
59220

CHARGES

- FELONY Sentenced INTIMIDATION 45-5-203
  - FELONY CRIMINAL ENDANGERMENT 45-5-207

BECK, TIMOTHY CHRISTOPHER





Age:
38
PIN:
20698
Total Bail:
$50,000
Court Date:
2026-12-15

CHARGES

- Continued PAROLE VIOLATION 46-23-1023
- FELONY Continued CRIMINAL POSSESSION OF DANGEROUS DRUGS 45-9-102

BERGGREN, TREVOR ALLEN



Age:
30
PIN:
35938
Total Bail:
$200,000
Court Date:
2026-11-12

CHARGES

- FELONY Continued CRIMINAL ENDANGERMENT 45-5-207
  - FELONY CRIMINAL POSSESSION OF DANGEROUS DRUGS 45-9-102
  - DRIVING UNDER THE INFLUENCE OF ALCOHOL AND OR DRUGS-1ST OFFENSE 61-8-1002(1)(a)[1st]
- FELONY Continued REVOCATION SUSPEND OR DEFERRED SENTENCE 46-18-203
  - VIOL RELEASE CONDITIONS 46-9-503
- FELONY NotFiled AGGRAVATED FLEEING 61-8-316
  - FELONY CRIMINAL ENDANGERMENT 45-5-207
  - FELONY CRIMINAL POSSESSION OF DANGEROUS DRUGS 45-9-102
- Dismissed PROBATION VIOLATION 46-23-1012

BIBB, ANGELA MARIE



Age:
47
PIN:
8574
Court Date:
2026-12-15

CHARGES

- Own_recog PARTNER OR FAMILY MEMBER ASSAULT 45-5-206

BINGHAM, JOY ANNA



Age:
32
PIN:
58271
Total Bail:
$30,000
Court Date:
2026-10-29

CHARGES

- FELONY Continued BURGLARY 45-6-204
- FELONY CRIMINAL POSSESSION OF DANGEROUS DRUGS 45-9-102

BLAND, ANDREW JOHN



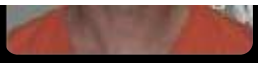

Age:
38
PIN:
16884
Total Bail:
$675
Court Date:
2026-10-26

CHARGES

- FELONY WarrPend CRIMINAL ENDANGERMENT 45-5-207
  - PARTNER OR FAMILY MEMBER ASSAULT 45-5-206
  - CRIMINAL DESTRUCTION OF OR TAMPERING WITH COMMUNICATION DEVICE 45-6-105
- Init-Appr PROBATION VIOLATION 46-23-1012
- Init-Appr FAIL TO GIVE NOTICE OF ACCIDENT BY QUICKEST MEANS 61-7-108
  - LEAVING SCENE OF ACCIDENT 61-7-105(1)(C)(2)
  - NO SEATBELT 61-13-103
  - CARELESS DRIVING 61-8-302

BONNER, RAYMOND OWEN



Age:
41
PIN:
13677

CHARGES

- FELONY Continued ONLY LOCAL CHARGES 0000
- Fined ONLY LOCAL CHARGES 0000
- Fined ONLY LOCAL CHARGES 0000

BRANDT, CASEY WAYNE



Age:
48
PIN:
16953

CHARGES
- FELONY Sentenced REVOCATION SUSPEND OR DEFERRED SENTENCE 46-18-203
  - FELONY REVOCATION SUSPEND OR DEFERRED SENTENCE 46-18-203
- Continued PROBATION VIOLATION 46-23-1012

BROWN, LAMONT IRVING



Age:
37
PIN:
56190
Total Bail:
$2,000
Court Date:
2026-10-27

CHARGES
- Continued FAILURE TO APPEAR 46-6-212

BRUNSON, VINCENT THEODORE

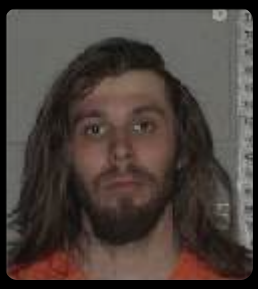

Age:
27
PIN:
60147

CHARGES
- FELONY Continued ASSAULT WITH WEAPON 45-5-213
  - CRIMINAL TRESPASS TO PROPERTY 45-6-203

BURGLUND, KYLE ROSS



Age:
45
PIN:
11739

CHARGES
- Sentenced PROBATION VIOLATION 46-23-1012

CALFTAIL, JUSTINA FEY



Age:
22
PIN:
57314

CHARGES
- FELONY Sentenced SEXUAL ASSAULT 45-5-502
  - FELONY SEXUAL ASSAULT 45-5-502
  - FELONY ATTEMPT 45-4-103
  - VIOL RELEASE CONDITIONS 46-9-503
- FELONY Dismissed REVOCATION SUSPEND OR DEFERRED SENTENCE 46-18-203
- FELONY NotFiled SEXUAL ASSAULT 45-5-502

COGAR, DALTON ANDREW



Age:
25
PIN:
60608
Total Bail:
$300,000
Court Date:
2026-12-15

CHARGES
- FELONY Continued ARSON EXCEEDS VALUE OF $1,500 45-6-103
- FELONY Sentenced ONLY LOCAL CHARGES 0000

CONNER, BRYAN MICHAEL



Age:
37
PIN:
42005

CHARGES
- FELONY Sentenced REVOCATION SUSPEND OR DEFERRED SENTENCE 46-18-203
- Fined FAILURE TO APPEAR 46-6-212

CRAIG, DRAVEN DAMION



Age:
22
PIN:
60970
Total Bail:
$60,000
Court Date:
2026-11-20

CHARGES

- Sentenced ARREST--EXTRA-JURISDICTION WARRANT 46-6-210
- FELONY Continued AGG FLEEING AND ELUDING 61-8-316(2)
  - FELONY CRIMINAL ENDANGERMENT 45-5-207
  - FELONY DRIVING UNDER THE INFLUENCE OF ALCOHOL AND OR DRUGS-4TH OR SUBSEQUENT OFFENSE 61-8-1002(1)(a)[FELONY]
    - UNLAWFUL RESTRAINT 45-5-301
- NotFiled RECKLESS DRIVING 61-8-301
- NotFiled DRIVING W/LICENSE SUSP OR REV 61-5-212
- NotFiled HABITUAL OFFENDER OPERATING MOTOR VEHICLE 61-11-213
- NotFiled UNLAWFUL POSSESSION OF OPEN ALCOHOLIC BEVERAGE CONTAINER IN MOTOR VEHICLE ON HIGHWAY 61-8-1026
- NotFiled NO LIABILITY INSURANCE COVERAG 61-6-301
  - FAIL TO HAVE VEHICLE EQUIPPED WITH 1 OR 2 TAIL LAMPS AS REQUIRED 61-9-204(1)[1
- NotFiled FAIL TO HAVE 2 HEADLAMPS PROPERLY OPERATING ON MOTOR VEHICLE 61-9-203(1)
- NotFiled DRIVING W/LICENSE SUSP OR REV 61-5-212
- Fined ONLY LOCAL CHARGES 0000

DALIMATA, RICHARD ALBERT



Age:
72
PIN:
62010
Total Bail:
$250,000
Court Date:
2026-12-21

CHARGES

- FELONY Continued SEXUAL ASSAULT 45-5-502
  - FELONY INCEST 45-5-507

DICKER, SARAH LEANN

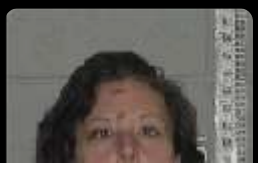

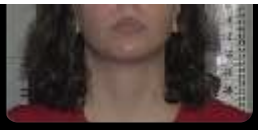

Age:
25
PIN:
57981
Total Bail:
$50,000
Court Date:
2026-12-29

CHARGES

- FELONY Continued ASSAULT WITH WEAPON 45-5-213
  - CRIMINAL MISCHIEF 45-6-101
- FELONY NotFiled CRIMINAL ENDANGERMENT 45-5-207

DOWNING, SAVANNA SAGE



Age:
21
PIN:
62121
Total Bail:
$200,000
Court Date:
2026-11-05

CHARGES

- FELONY Continued CRIMINAL ENDANGERMENT 45-5-207
  - ASSAULT 45-5-201
- FELONY NotFiled ASSAULT ON PEACE OFFICER OR JUDICIAL OFFICER-BODILY INJURY 45-5-210

DULL, DIANA LYNN





Age:
62
PIN:
17115
Total Bail:
$35,000
Court Date:
2026-11-12

CHARGES

- FELONY Continued REVOCATION SUSPEND OR DEFERRED SENTENCE 46-18-203
- Dismissed PROBATION VIOLATION 46-23-1012

EATON, TYREL LEE



Age:
36
PIN:
19430
Total Bail:
$250,000

CHARGES

- FELONY Continued VEHICULAR HOMICIDE WHILE UNDER INFLUENCE 45-5-106

EKVALL, JAMES IRVING



Age:
35
PIN:
26706
Total Bail:
$400,000

Court Date:
2026-11-19

CHARGES

- FELONY Continued BURGLARY 45-6-204
- FELONY Dismissed ACCOUNTABILITY 45-2-302
  - FELONY THEFT 45-6-301
- FELONY Dismissed ACCOUNTABILITY 45-2-302
  - FAILURE TO APPEAR 46-6-212
  - FELONY BAIL OR BOND REVOCATION 46-9-505
- FELONY Dismissed BAIL JUMPING 45-7-308
- Sentenced ONLY LOCAL CHARGES 0000
- Fined ONLY LOCAL CHARGES 0000
- Fined ONLY LOCAL CHARGES 0000

ENGLISH, JOHN DEAN



Age:
29
PIN:
36853
Total Bail:
$205,000
Court Date:
2026-12-17

CHARGES

- Continued BAIL JUMPING-CHARGED WITH A MISDEMEANOR 45-7-308
- FELONY Continued REVOCATION SUSPEND OR DEFERRED SENTENCE 46-18-203
  - FELONY REVOCATION SUSPEND OR DEFERRED SENTENCE 46-18-203
  - FAILURE TO APPEAR 46-6-212
- FELONY Continued CRIMINAL POSSESSION OF DANGEROUS DRUGS 45-9-102

ENGLISH, TRICIA





Age:
57
PIN:
15861

CHARGES

- FELONY Sentenced CRIMINAL POSSESSION OF DANGEROUS DRUGS 45-9-102
  - DRIVING UNDER THE INFLUENCE OF ALCOHOL AND OR DRUGS-1ST OFFENSE 61-8-1002(1)(a)[1st]

ERIE, BRITTNEY JO



Age:
38
PIN:
20327
Total Bail:
$250,000
Court Date:
2026-12-21

CHARGES

- FELONY Continued SEXUAL ASSAULT 45-5-502
  - FELONY ACCOUNTABILITY 45-2-302
  - FELONY CRIMINAL CHILD ENDANGERMENT 45-5-628

FETVEIT, BJORN MARTIN HAYES



Age:
46
PIN:
13338

CHARGES

- Sentenced PAROLE VIOLATION 46-23-1023

FLAMOND, ALFRED CHESTER-PAUL



Age:
34
PIN:
43930
Total Bail:
$500,585
Court Date:
2026-11-20

CHARGES

- FELONY Continued FLEEING CAUSING SBI 61-8-316
  - FELONY CRIMINAL ENDANGERMENT 45-5-207
  - FELONY THEFT 45-6-301
  - FELONY NEGLIGENT VEHICULAR ASSAULT 45-5-205
- FELONY Sentenced CRIMINAL POSSESSION OF DANGEROUS DRUGS 45-9-102
  - VIOL RELEASE CONDITIONS 46-9-503
- FELONY Dismissed CRIMINAL POSSESSION OF DANGEROUS DRUGS 45-9-102
  - VIOL RELEASE CONDITIONS 46-9-503
- Continued ASSAULT WITH BODILY FLUID 45-5-214
- FELONY NotFiled AGG FLEEING AND ELUDING 61-8-316(2)(B)(I)
- Sentenced ARREST--EXTRA-JURISDICTION WARRANT 46-6-210
- Own_recog CRIMINAL MISCHIEF 45-6-101
- Fined ONLY LOCAL CHARGES 0000
- Fined CIVIL CONTEMPT OTHER

FORD, ANDREW JAMES



Age:

39

PIN:

20443

CHARGES

› FELONY Sentenced REVOCATION SUSPEND OR DEFERRED SENTENCE 46-18-203

FORD, JOSEPH PATRICK



Age:

46

PIN:

60998

Total Bail:

$100,000

Court Date:

2026-12-03

CHARGES

› FELONY Continued ASSAULT WITH WEAPON 45-5-213

^ PARTNER OR FAMILY MEMBER ASSAULT 45-5-206

GISLASON, SEVERIN FREDRIK



Age:

31

PIN:

34219

Total Bail:

$150,000

CHARGES

› FELONY Continued REVOCATION SUSPEND OR DEFERRED SENTENCE 46-18-203

GRAFF, CASEY LEON



Age:
33
PIN:
60381
Total Bail:
$8,500
Court Date:
2026-12-15

CHARGES

- Continued ARREST--EXTRA-JURISDICTION WARRANT 46-6-210
- Continued ARREST--EXTRA-JURISDICTION WARRANT 46-6-210
- Continued ARREST--EXTRA-JURISDICTION WARRANT 46-6-210
- Continued STALKING 45-5-220
- Continued VIOLATION OF PROTECTIVE ORDER 45-5-626

GROSS, RONNIE ALAN



Age:
55
PIN:
62233
Total Bail:
$1,840
Court Date:
2026-12-15

CHARGES

- OBSTRUCT PEACE OFCR/PUB SERV 45-7-302
- RESISTING ARREST 45-7-301
- SEXUAL ASSAULT 45-5-502
- Continued PARTNER OR FAMILY MEMBER ASSAULT 45-5-206

HALL, JEREMY MICHAEL



Age:
41
PIN:
16752
Total Bail:
$125,000
Court Date:
2026-10-29

CHARGES

- FELONY Continued DRIVING UNDER THE INFLUENCE OF ALCOHOL AND OR DRUGS-4TH OR SUBSEQUENT OFFENSE 61-8-1002(1)(a)[FELONY]

HAMM, CODY JAMES



Age:
22
PIN:
61583
Total Bail:
$150,685
Court Date:
2026-11-24

CHARGES

- Continued ARREST--EXTRA-JURISDICTION WARRANT 46-6-210
- FELONY Continued BURGLARY 45-6-204
- Continued FAILURE TO APPEAR 46-6-212

HANSEN, MICKY GENE

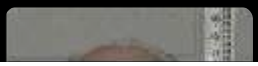



Age:
71
PIN:
16234
Total Bail:
$25,000
Court Date:
2026-12-21

CHARGES

- FELONY Continued BAIL JUMPING 45-7-308
- FELONY Own_recog CRIMINAL POSSESSION OF DANGEROUS DRUGS 45-9-102
  - FAILURE TO APPEAR 46-6-212
- Sentenced FAILURE TO APPEAR 46-6-212

HANSON, BRIDGER EMERY



Age:
22
PIN:
61352

CHARGES

- FELONY Sentenced CRIMINAL ENDANGERMENT 45-5-207
  - DRIVING UNDER THE INFLUENCE OF ALCOHOL AND OR DRUGS-1ST OFFENSE 61-8-1002(1)(a)[1st]

HANSON, CHASE MARTIN



Age:
41
PIN:
14308

CHARGES

- FELONY Sentenced DRIVING UNDER THE INFLUENCE OF ALCOHOL AND OR DRUGS-4TH OR SUBSEQUENT OFFENSE `61-8-1002(1)(a)[FELONY]`

HEATH, QUINN ALLEN



Age:
51
PIN:
60768
Total Bail:
$50,000
Court Date:
2026-12-15

CHARGES

- FELONY Continued ASSAULT ON PEACE OFFICER/JUDICIAL OFFICER-BODILY INJURY `45-5-210 (1)`

HEFFNER, CODY WILLIAM



Age:
26
PIN:
42323
Total Bail:
$25,000
Court Date:
2026-11-20

CHARGES

- FELONY Own_recog BAIL JUMPING 45-7-308
- FELONY Own_recog THEFT 45-6-301
  - FAILURE TO APPEAR 46-6-212
- FELONY Continued ARREST--EXTRA-JURISDICTION WARRANT 46-6-210

HENDY, MONTY JEROME



Age:
48
PIN:
62003

CHARGES

- Continued DOC SANCTION - FVRC OTHER

HILLIARD, ELVIS LOUIS



Age:
69
PIN:
12095
Total Bail:
$65,000

CHARGES

- FELONY Continued DRIVING UNDER THE INFLUENCE OF ALCOHOL AND OR DRUGS-4TH OR SUBSEQUENT OFFENSE 61-8-1002(1)(a)[FELONY]
  - FELONY OPERATE NON-COMMERCIAL VEHICLE WITH ALCOHOL CONCENTRATION OF 0.08 BAC OR GREATER-4TH OR SUBSEQUEN 61-8-1002(1)(b)[FELONY]
  - OBSTRUCT PEACE OFCR/PUB SERV 45-7-302
  - FAIL TO SHOW DL TO OTHER PARTIES INVOLVED IN ACCIDENT 61-7-105(1)(a)

HILLIARD, KALEB ANTHONY



Age:
21
PIN:
62190
Total Bail:
$1,000,000
Court Date:
2027-01-13

CHARGES

- FELONY Continued DELIBERATE HOMICIDE 45-5-102
  - FELONY DELIBERATE HOMICIDE 45-5-102
  - ATTEMPT 45-4-103
- FELONY NotFiled DELIBERATE HOMICIDE 45-5-102
- NotFiled ATTEMPT 45-4-103

HILLS, MARLAINA GRACE



Age:
33
PIN:
30952
Total Bail:
$25,000
Court Date:
2026-11-20

CHARGES

- FELONY Continued BURGLARY 45-6-204
  - FAILURE TO APPEAR 46-6-212

HITT-GUERRERO, SKILER PERRY



Age:
24
PIN:
62062
Total Bail:
$5,000
Court Date:
2026-11-10

CHARGES

- Continued PARTNER OR FAMILY MEMBER ASSAULT 45-5-206

HOUT, AMY JEAN



Age:
51
PIN:
57481

CHARGES

- Sentenced PAROLE VIOLATION 46-23-1023

HUGHES, KODY KYLE



Age:
42

PIN:
62240
Court Date:
2026-10-26

CHARGES
› Init-Appr PARTNER OR FAMILY MEMBER ASSAULT 45-5-206

HUNDLEY, LUCAS VIRGIL



Age:
40
PIN:
15485
Court Date:
2026-10-26

CHARGES
› Init-Appr PARTNER OR FAMILY MEMBER ASSAULT 45-5-206

HUTCHENS, DANIEL GARRISON



Age:
29
PIN:
41975
Total Bail:
$500,000
Court Date:
2026-10-29

CHARGES
› FELONY Continued AGGRAVATED SEXUAL INTERCOURSE WITHOUT CONSENT 45-5-508
^ FELONY ASSAULT ON A MINOR 45-5-212

- FELONY STALKING 45-5-220
- STALKING 45-5-220
- FELONY PARTNER OR FAMILY MEMBER ASSAULT 45-5-206
- PARTNER OR FAMILY MEMBER ASSAULT 45-5-206

JEFFRIES, JEREL LAMAR



Age:
36
PIN:
35707

CHARGES

- FELONY Sentenced REVOCATION SUSPEND OR DEFERRED SENTENCE 46-18-203
- Dismissed PROBATION VIOLATION 46-23-1012

KHODYREV, ALEKSANDR ANATOLYEVICH



Age:
54
PIN:
38544
Total Bail:
$1,085
Court Date:
2026-10-26

CHARGES

- Init-Appr AGGRAVATED DRIVING UNDER THE INFLUENCE OF ALCOHOL AND OR DRUGS-1ST OFFENSE 61-8-1002(1)(a)[AGG1st]
- Own_recog DRIVING UNDER THE INFLUENCE OF ALCOHOL AND OR DRUGS-1ST OFFENSE 61-8-1002(1)(a)[1st]
- Own_recog LEAVE SCENE OF ACCIDENT RESULTING IN PROPERTY DAMAGE OVER $1000 WITHOUT PERMISSION FROM LAW ENFORCEMENT 61-7-105(1)(c)[2

KING, JOSHUA BRIAN



Age:
41
PIN:
35163
Total Bail:
$25,000
Court Date:
2026-11-19

CHARGES

- FELONY Continued CRIMINAL POSSESSION OF DANGEROUS DRUGS 45-9-102
  - FELONY BAIL JUMPING 45-7-308
  - CRIMINAL TRESPASS TO PROPERTY 45-6-203
  - FAILURE TO APPEAR 46-6-212
- Sentenced FAILURE TO APPEAR 46-6-212

KLEINMAN, MITCHELL ALEXANDER



Age:
24
PIN:
59707
Total Bail:
$500,000
Court Date:
2026-11-13

CHARGES

- FELONY ATTEMPT 45-4-103
- FELONY Continued DELIBERATE HOMICIDE 45-5-102
  - FELONY CRIMINAL ENDANGERMENT 45-5-207

LAMERE, NICHOLAS DENNIS



Age:
54
PIN:
52919
Total Bail:
$27,345
Court Date:
2026-10-29

CHARGES

- FELONY Continued FUGITIVE FROM JUSTICE 46-30-201
- FELONY Continued FAILURE TO REGISTER AS A SEXUAL OR VIOLENT OFFENDER 46-23-504

LANIGAN, MICHAEL JOHN



Age:
31
PIN:
51526
Total Bail:
$2,105
Court Date:
2026-12-15

CHARGES

- Continued AGGRAVATED DRIVING UNDER THE INFLUENCE OF ALCOHOL AND OR DRUGS-1ST OFFENSE 61-8-1002(1)(a)[AGG1st]
  - DRIVING W/LICENSE SUSP OR REV 61-5-212
  - NO PROOF OF LIABILITY INSURANC 61-6-302
  - NO CURRENT REGISTRATION 61-3-301
  - ROW VIOLATION-NO YIELD WHEN ENTER HWY FROM PUBLIC APPROACH 61-8-343[2

LARGE, CHRISTOPHER ALLAN



Age:
42
PIN:
62215
Total Bail:
$150,000
Court Date:
2026-11-19

CHARGES

- FELONY Continued ASSAULT ON PEACE OFFICER OR JUDICIAL OFFICER-BODILY INJURY 45-5-210
  - FELONY INTIMIDATION 45-5-203
  - PARTNER OR FAMILY MEMBER ASSAULT 45-5-206
  - ENDANGER WELFARE CHILD 45-5-622
- NotFiled ENDANGER WELFARE CHILD 45-5-622
- FELONY NotFiled ASSAULT ON PEACE OFFICER OR JUDICIAL OFFICER-BODILY INJURY 45-5-210
- FELONY NotFiled ASSAULT WITH WEAPON 45-5-213

LAROCQUE, ROXIE JOY



Age:
24
PIN:
58406
Total Bail:
$50,000
Court Date:
2026-11-12

CHARGES

- FELONY Continued AGG FLEEING AND ELUDING 61-8-316(2)
  - DRIVING UNDER THE INFLUENCE OF ALCOHOL AND OR DRUGS-1ST OFFENSE 61-8-1002(1)(a)[1st]
  - FAILURE TO APPEAR 46-6-212

LAROQUE, CHARLES RAYMOND



Age:
67
PIN:
19577
Total Bail:
$20,000
Court Date:
2027-01-06

CHARGES

- Continued ARREST-EXTRA-JURISDICTION WRNT 46-6-210
- FELONY Continued DRIVING UNDER THE INFLUENCE OF ALCOHOL AND OR DRUGS-4TH OR SUBSEQUENT OFFENSE 61-8-1002(1)(a)[FELONY]
  - FELONY OPERATE NON-COMMERCIAL VEHICLE WITH ALCOHOL CONCENTRATION OF 0.08 BAC OR GREATER-4TH OR SUBSEQUEN 61-8-1002(1)(b)[FELONY]
- Sentenced FAILURE TO APPEAR 46-6-212

LAWRENCE, PETER EDWARD



Age:
60
PIN:
56937

CHARGES

- FELONY Sentenced REVOCATION SUSPEND OR DEFERRED SENTENCE 46-18-203
  - FAILURE TO APPEAR 46-6-212

- Fined CIVIL CONTEMPT OTHER

LEE, JESSE WAYNE



Age:
46
PIN:
54400
Total Bail:
$75,000
Court Date:
2026-11-20

CHARGES

- Sentenced PAROLE VIOLATION 46-23-1023
- FELONY Continued DRIVING UNDER THE INFLUENCE OF ALCOHOL AND OR DRUGS-4TH OR SUBSEQUENT OFFENSE 61-8-1002(1)(a)[FELONY]
  - FELONY OPERATE VEHICLE WITH THC CONCENTRATION OF 5 NANOGRAM PER MILLILITER OR GREATER-4TH OR SUBSEQUENT O 61-8-1002(1)(d)[FELONY]

LINDAHL, CODY SCOTT



Age:
30
PIN:
30400
Total Bail:
$275,500
Court Date:
2026-10-29

CHARGES

- FELONY Continued BURGLARY 45-6-204
- FELONY Continued REVOCATION SUSPEND OR DEFERRED SENTENCE 46-18-203

› Continued THEFT 45-6-301

LONCTO, MICHAEL RAYMOND



Age:
44
PIN:
57774

CHARGES
› FELONY Sentenced REVOCATION SUSPEND OR DEFERRED SENTENCE 46-18-203
^ FAILURE TO APPEAR 46-6-212

LUNDGREN, ZACHARY TYSON



Age:
24
PIN:
56128
Total Bail:
$25,000

CHARGES
› FELONY Continued CRIMINAL POSSESSION OF DANGEROUS DRUGS 45-9-102
^ PARTNER OR FAMILY MEMBER ASSAULT 45-5-206
^ VIOL RELEASE CONDITIONS 46-9-503

MACY, MARK MARION





Age:
40
PIN:
19480
Court Date:
2026-10-29

CHARGES

- FELONY Continued ARREST--EXTRA-JURISDICTION WARRANT 46-6-210
- FELONY Continued REVOCATION SUSPEND OR DEFERRED SENTENCE 46-18-203
- FELONY Continued REVOCATION SUSPEND OR DEFERRED SENTENCE 46-18-203

MCCAULEY, RYAN WILLIAM



Age:
36
PIN:
41683
Total Bail:
$50,000
Court Date:
2026-11-12

CHARGES

- FELONY Continued ARREST--EXTRA-JURISDICTION WARRANT 46-6-210
- FELONY Continued REVOCATION SUSPEND OR DEFERRED SENTENCE 46-18-203

MCFARLAND, DALTON ALEX



Age:
21
PIN:

58250

Total Bail:

$25,000

Court Date:

2026-10-29

CHARGES

- FELONY Continued REVOCATION SUSPEND OR DEFERRED SENTENCE 46-18-203

MCFARLANE, SCOTT THOMAS



Age:

40

PIN:

62031

Total Bail:

$1,000,000

Court Date:

2027-02-16

CHARGES

- FELONY Continued SEXUAL ABUSE OF CHILDREN 45-5-625
- FELONY CRIMINAL POSSESSION OF DANGEROUS DRUGS 45-9-102

MCGARRY, AARON MARTIN



Age:

38

PIN:

35386

Total Bail:

$375,000

Court Date:

2026-10-29

CHARGES

- FELONY Continued ASSAULT ON PEACE OFFICER OR JUDICIAL OFFICER-BODILY INJURY 45-5-210
  - FAILURE TO APPEAR 46-6-212
- FELONY Continued BAIL JUMPING 45-7-308
- FELONY Continued FLEEING FROM OR ELUDING A PEACE 61-8-316 (2)(B)
  - FELONY CRIMINAL ENDANGERMENT 45-5-207
  - FELONY CRIMINAL POSSESSION OF DANGEROUS DRUGS 45-9-102
  - CRIMINAL POSSESSION OF DRUG PARAPHERNALIA 45-10-103

MCLUSKIE, LIAM KAI



Age:
18
PIN:
61587
Total Bail:
$500
Court Date:
2026-11-10

CHARGES

- Continued PARTNER OR FAMILY MEMBER ASSAULT 45-5-206
  - MIP ALCOHOL 21U 45-5-638

MERRILL, SUMMER BREEZE



Age:
47
PIN:
12838
Total Bail:
$50,000

CHARGES

- FELONY Continued REVOCATION SUSPEND OR DEFERRED SENTENCE 46-18-203

MILLER, MARSHAL MONTGOMERY



Age:
24
PIN:
62101
Total Bail:
$50,000
Court Date:
2026-11-04

CHARGES

- FELONY Continued BURGLARY 45-6-204
  - FELONY CRIMINAL MISCHIEF 45-6-101
  - POSSESSION OF BURGLARY TOOLS 45-6-205
- Own_recog FAILURE TO APPEAR 46-6-212

MILLSAP, MARK ALAN



Age:
51
PIN:
15865
Total Bail:
$30,000
Court Date:
2026-11-05

CHARGES

- FELONY Continued CRIMINAL POSSESSION OF DANGEROUS DRUGS 45-9-102
  - VIOL RELEASE CONDITIONS 46-9-503

› FELONY NotFiled THEFT 45-6-301

MONGAN, RICHARD LEROY



Age:
55
PIN:
3296

CHARGES

› FELONY Sentenced CRIMINAL POSSESSION OF DANGEROUS DRUGS 45-9-102
  ^ VIOL RELEASE CONDITIONS 46-9-503
› Fined ONLY LOCAL CHARGES 0000

MONTGOMERY, GARY MATTHEW



Age:
55
PIN:
12140
Total Bail:
$100,000

CHARGES

› FELONY Continued REVOCATION SUSPEND OR DEFERRED SENTENCE 46-18-203

MYERS-STARKS, JOSHUA WILLIAM



Age:
40
PIN:
21262

CHARGES
- FELONY Sentenced ASSAULT ON PEACE OFFICER OR JUDICIAL OFFICER-BODILY INJURY
  45-5-210

NELSON, GRANT THOMAS



Age:
38
PIN:
7951
Total Bail:
$100,000
Court Date:
2026-11-10

CHARGES
- FELONY Continued INTIMIDATION 45-5-203
  - FELONY THREATS OR IMPROPER INFLUENCE IN OFFICIAL OR POLITICAL MATTERS
    45-7-102

NELSON, TAILOR JOHN



Age:
40
PIN:
15152
Total Bail:
$100,000

Court Date:
2026-10-29

CHARGES

- FELONY Continued REVOCATION SUSPEND OR DEFERRED SENTENCE 46-18-203
  - FELONY DRIVING UNDER THE INFLUENCE OF ALCOHOL AND OR DRUGS-4TH OR SUBSEQUENT OFFENSE 61-8-1002(1)(a)[FELONY]
  - FLEEING OR ELUDING LEO 61-8-316
  - OBSTRUCT PEACE OFCR/PUB SERV 45-7-302
  - RESISTING ARREST 45-7-301
- Dismissed PROBATION VIOLATION 46-23-1012

NELSON, TYSON ANDREW



Age:
38

PIN:
21740

CHARGES

- Sentenced PARTNER OR FAMILY MEMBER ASSAULT 45-5-206
  - VIOL RELEASE CONDITIONS 46-9-503
  - BAIL OR BOND REVOCATION 46-9-505
- FELONY Sentenced BURGLARY 45-6-204
  - VIOL RELEASE CONDITIONS 46-9-503
  - FAILURE TO APPEAR 46-6-212
  - BAIL OR BOND REVOCATION 46-9-505
- FELONY Dismissed THEFT 45-6-301
- FELONY Dismissed BAIL JUMPING 45-7-308
- Sentenced FAILURE TO APPEAR 46-6-212
  - BAIL OR BOND REVOCATION 46-9-505
- Dismissed CRIMINAL POSSESSION OF DRUG PARAPHERNALIA 45-10-103
- Dismissed OBSTRUCT PEACE OFCR/PUB SERV 45-7-302
- Dismissed RESISTING ARREST 45-7-301

NICOLSON, LACEY LYNN



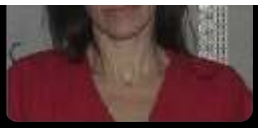

Age:
44
PIN:
28900
Total Bail:
$50,000
Court Date:
2026-10-29

CHARGES

- FELONY Continued BURGLARY 45-6-204
- Own_recog FAILURE TO APPEAR 46-6-212
- Own_recog FAILURE TO APPEAR 46-6-212

NOBLES, DONALD TYSON



Age:
61
PIN:
59940

CHARGES

- FELONY Sentenced DRIVING UNDER THE INFLUENCE OF ALCOHOL AND OR DRUGS-4TH OR SUBSEQUENT OFFENSE 61-8-1002(1)(a)[FELONY]
- FELONY Dismissed OPERATE NON-COMMERCIAL VEHICLE WITH ALCOHOL CONCENTRATION OF 0.08 BAC OR GREATER-4TH OR SUBSEQUEN 61-8-1002(1)(b)[FELONY]
- NotFiled SPEEDING - BASIC RULE VIOLATIO 61-8-303
- NotFiled DRIVING WITHOUT A VALID DRIVERS LICENSE-HAS NEVER POSSESSED 61-5-102
- NotFiled NO PROOF OF LIABILITY INSURANC 61-6-302

O'BRIEN, RILEY RICHARD



Age:
36
PIN:
62231
Total Bail:
$1,000,000
Court Date:
2026-12-03

CHARGES

- FELONY CRIMINAL ENDANGERMENT 45-5-207
- FELONY Continued NEGLIGENT VEHICULAR ASSAULT 45-5-205
- NEGLIGENT VEHICULAR ASSAULT 45-5-205

ODOM, MICHAEL JOHN



Age:
30
PIN:
35429

CHARGES

- Sentenced REVOCATION SUSPEND OR DEFERRED SENTENCE 46-18-203

OLSON, DYLAN AUSTIN



Age:
25
PIN:
60595
Total Bail:
$700,000
Court Date:
2026-11-13

CHARGES

- FELONY Continued DELIBERATE HOMICIDE 45-5-102
- FELONY Continued BURGLARY 45-6-204
  - FELONY ACCOUNTABILITY 45-2-302
  - VIOL RELEASE CONDITIONS 46-9-503

OSBORNE, KIMBERLY ANN



Age:

52

PIN:

52406

Total Bail:

$75,000

Court Date:

2026-11-12

CHARGES

- FELONY Continued CRIMINAL POSSESSION OF DANGEROUS DRUGS 45-9-102
- FELONY Continued CRIMINAL POSSESSION OF DANGEROUS DRUGS 45-9-102
  - VIOL RELEASE CONDITIONS 46-9-503

OWENS, DAVID FREDERICK



Age:

63

PIN:

14501

CHARGES

- FELONY Sentenced REVOCATION SUSPEND OR DEFERRED SENTENCE 46-18-203
  - VIOL RELEASE CONDITIONS 46-9-503
- Dismissed PROBATION VIOLATION 46-23-1012

PLOUFFE, KENDRA MICHEL



Age:
33
PIN:
30345
Total Bail:
$50,000
Court Date:
2027-01-06

CHARGES

- FELONY Continued BAIL JUMPING 45-7-308
- FELONY Continued CRIMINAL POSSESSION OF DANGEROUS DRUGS 45-9-102
  - FAILURE TO APPEAR 46-6-212

QUINN, MICHAEL DAVID



Age:
62
PIN:
62086

CHARGES

- Sentenced DOC SANCTION-FVRC OTHER

RAY, CHRISTOPHER MICHAEL





Age:
39
PIN:
34300
Total Bail:
$50,000
Court Date:
2026-11-10

CHARGES

- FELONY Continued DRIVING UNDER THE INFLUENCE OF ALCOHOL AND OR DRUGS-4TH OR SUBSEQUENT OFFENSE 61-8-1002(1)(a)[FELONY]
  - VIOL RELEASE CONDITIONS 46-9-503

REED, SARAH SUNSHINE



Age:
43
PIN:
23320
Total Bail:
$100,000
Court Date:
2026-11-12

CHARGES

- FELONY Continued REVOCATION SUSPEND OR DEFERRED SENTENCE 46-18-203
- FELONY Continued CRIMINAL POSSESSION OF DANGEROUS DRUGS 45-9-102
- Dismissed PROBATION VIOLATION 46-23-1012

REEVES, JAMES MICHAEL



Age:
44
PIN:
11810
Total Bail:
$100,000
Court Date:
2026-11-05

CHARGES

> FELONY Continued REVOCATION SUSPEND OR DEFERRED SENTENCE 46-18-203

RODRIGUEZ, DAVID WILLIAM



Age:
37
PIN:
20757
Court Date:
2026-11-20

CHARGES

> FELONY Own_recog CRIMINAL POSSESSION OF DANGEROUS DRUGS 45-9-102

SERVATIUS, LEVI DALTON



Age:
18
PIN:
61639
Court Date:
2026-10-26

CHARGES

- FELONY WarrPend AGG FLEE OR ELUD 61-8-316
  - FELONY CRIMINAL ENDANGERMENT 45-5-207
  - DUI UNDER 21 (OVER 18) 1ST 61-8-1002(1)(E)
  - SPEEDING - BASIC RULE VIOLATIO 61-8-303

SHAPIRO, BRADLEY OWEN



Age:
52
PIN:
61847
Total Bail:
$250,000
Court Date:
2026-11-20

CHARGES

- FELONY Continued ASSAULT ON A MINOR 45-5-212
  - FELONY AGGRAVATED ASSAULT 45-5-202
  - FELONY CRIMINAL ENDANGERMENT 45-5-207

SHOULDERBLADE, SUTHERLAND WIND



Age:
30
PIN:
59863
Total Bail:
$40,000

CHARGES

- FELONY Continued CRIMINAL CHILD ENDANGERMENT 45-5-628
  - FAIL TO GIVE NOTICE OF ACCIDENT BY QUICKEST MEANS 61-7-108
  - VIOL RELEASE CONDITIONS 46-9-503

SMITH, MASON ROCKWELL



Age:
35
PIN:
39164
Total Bail:
$500,000
Court Date:
2026-11-12

CHARGES

- FELONY Continued AGGRAVATED SEXUAL INTERCOURSE WITHOUT CONSENT 45-5-508

SNIDE, ROBERT WAYNE



Age:
42
PIN:
34477
Total Bail:
$100,000
Court Date:
2026-11-10

CHARGES

- FELONY Continued STRANGULATION OF A PARTNER OR FAMILY MEMBER 45-5-215
  - FELONY TAMPERING WITH WITNESS OR INFORMANT 45-7-206
  - ENDANGER WELFARE CHILD 45-5-622
  - CRIMINAL MISCHIEF 45-6-101

SPARKS, BRYAN ALLEN



Age:
34
PIN:
52178

CHARGES

- FELONY Sentenced CRIMINAL ENDANGERMENT 45-5-207
  - VIOL RELEASE CONDITIONS 46-9-503
- FELONY Dismissed CRIMINAL POSSESSION OF DANGEROUS DRUGS 45-9-102
  - CRIMINAL POSSESSION OF DRUG PARAPHERNALIA 45-10-103
  - FAILURE TO APPEAR 46-6-212
- Fined ONLY LOCAL CHARGES 0000
- Fined ONLY LOCAL CHARGES 0000
- Fined ONLY LOCAL CHARGES 0000

SPILIS, JUSTIN CARTER



Age:
38
PIN:
22308

CHARGES

- FELONY Sentenced CRIMINAL POSSESSION OF DANGEROUS DRUGS 45-9-102
  - FAILURE TO APPEAR 46-6-212
- Fined ONLY LOCAL CHARGES 0000
- Fined ONLY LOCAL CHARGES 0000

STEINER, CASEY JOSEPH





Age:
44
PIN:
27321
Total Bail:
$75,000
Court Date:
2027-01-14

CHARGES

- FELONY Continued FAIL TO COMPLY WITH REQUIREMENTS RESULTING IN BODILY INJURY OR DEATH 61-7-105
- Sentenced VIOL RELEASE CONDITIONS 46-9-503

SULLIVAN, DENNIS ELVIN



Age:
32
PIN:
61077

CHARGES

- FELONY Sentenced REVOCATION SUSPEND OR DEFERRED SENTENCE 46-18-203
- Dismissed PROBATION VIOLATION 46-23-1012

SURYNT, ALECSANDER WILLIAM



Age:
35
PIN:
61884
Total Bail:

$75,000

Court Date:

2026-11-20

CHARGES

- FELONY Own_recog ASSAULT WITH WEAPON 45-5-213
  - NEGLIGENT ARSON 45-6-102

SWASSING, WILLIAM MARTIN



Age:

72

PIN:

62163

Total Bail:

$500

Court Date:

2026-12-15

CHARGES

- Continued PARTNER OR FAMILY MEMBER ASSAULT 45-5-206
  - PARTNER OR FAMILY MEMBER ASSAULT 45-5-206

TEAGUE, GREGORY BRUCE



Age:

58

PIN:

61613

CHARGES

- FELONY Continued FUGITIVE FROM JUSTICE 46-30-201
- FELONY Dismissed FUGITIVE FROM JUSTICE 46-30-201
- FELONY Dismissed DRIVING UNDER THE INFLUENCE OF ALCOHOL AND OR DRUGS-4TH OR

SUBSEQUENT OFFENSE 61-8-1002(1)(a)[FELONY]

› FELONY Dismissed OPERATE NON-COMMERCIAL VEHICLE WITH ALCOHOL CONCENTRATION OF 0.08 BAC OR GREATER-4TH OR SUBSEQUEN 61-8-1002(1)(b)[FELONY]

› NotFiled DRIVING W/LICENSE SUSP OR REV 61-5-212

› NotFiled SPEEDING - BASIC RULE VIOLATIO 61-8-303

THACKER, SAVANNAH CLARA MAXINE



Age:

36

PIN:

61353

Total Bail:

$15,000

Court Date:

2026-12-21

CHARGES

› FELONY Continued CRIMINAL POSSESSION OF DANGEROUS DRUGS 45-9-102

^ PARTNER OR FAMILY MEMBER ASSAULT 45-5-206

^ VIOL RELEASE CONDITIONS 46-9-503

TOMMY, RAYMOND CARL



Age:

33

PIN:

33513

Total Bail:

$30,000

Court Date:

2026-11-05

CHARGES

- FELONY Continued ASSAULT ON PEACE OFFICER/JUDICIAL OFFICER-BODILY INJURY 45-5-210 (1)
  - VIOLATION OF PROTECTIVE ORDER 45-5-626
- NotFiled RESISTING ARREST 45-7-301
- NotFiled OBSTRUCT PEACE OFCR/PUB SERV 45-7-302

TRAVIESO SOTO, WUALTER JESUS



Age:
29
PIN:
61325
Total Bail:
$200,000

CHARGES

- Continued IMMIGRATION DETAINER FEDERAL HOLD
- FELONY Continued SEXUAL ASSAULT 45-5-502
  - FELONY STRANGULATION OF A PARTNER OR FAMILY MEMBER 45-5-215

TWET, SCOTT MICHAEL



Age:
59
PIN:
6112

CHARGES

- Sentenced PAROLE VIOLATION 46-23-1023
- FELONY Sentenced DRIVING UNDER THE INFLUENCE OF ALCOHOL AND OR DRUGS-4TH OR SUBSEQUENT OFFENSE 61-8-1002(1)(a)[FELONY]

VASQUEZ, JUAN MIGUEL ANTONIO



Age:
44
PIN:
12861
Total Bail:
$25,000

CHARGES
- FELONY Continued STRANGULATION OF A PARTNER OR FAMILY MEMBER 45-5-215
  - FELONY PARTNER OR FAMILY MEMBER ASSAULT 45-5-206
  - ENDANGER WELFARE CHILD 45-5-622
- Fined ONLY LOCAL CHARGES 0000

WALKER, REGINALD ARTHUR JR



Age:
58
PIN:
3218
Total Bail:
$50,000
Court Date:
2027-01-06

CHARGES
- FELONY Continued ASSAULT WITH WEAPON 45-5-213
  - FELONY CRIMINAL ENDANGERMENT 45-5-207
- FELONY NotFiled DELIBERATE HOMICIDE 45-5-102
- FELONY NotFiled ATTEMPT 45-4-103
- NotFiled OBSTRUCT PEACE OFCR/PUB SERV 45-7-302
- Fined ONLY LOCAL CHARGES 0000

WANDRUFF, LUKE HARRISON



Age:
48
PIN:
62004
Total Bail:
$2,000
Court Date:
2026-11-10

CHARGES

- Continued CRIMINAL TRESPASS TO PROPERTY 45-6-203
- Continued CRIMINAL TRESPASS TO PROPERTY 45-6-203

WEIDNER, BRIAN SCOTT



Age:
43
PIN:
12696
Total Bail:
$75,000
Court Date:
2026-11-20

CHARGES

- FELONY Continued INTIMIDATION 45-5-203

WHITE, MATTHEW JAMES



Age:
25
PIN:
51453

CHARGES
- FELONY | Sentenced | REVOCATION SUSPEND OR DEFERRED SENTENCE 46-18-203

WILKER, JOSHUA ALLEN



Age:
34
PIN:
61567
Total Bail:
$3,000
Court Date:
2026-12-01

CHARGES
- Continued | ASSAULT 45-5-201
- Continued | REVOCATION SUSPEND OR DEFERRED SENTENCE 46-18-203
- Continued | ASSAULT 45-5-201

WILLIS, LISA GAYLE



Age:
62
PIN:
60237
Total Bail:
$300,000
Court Date:

2026-11-05

CHARGES

- FELONY Continued DRIVING UNDER THE INFLUENCE OF ALCOHOL AND OR DRUGS-4TH OR SUBSEQUENT OFFENSE 61-8-1002(1)(a)[FELONY]
- FELONY Continued REVOCATION SUSPEND OR DEFERRED SENTENCE 46-18-203
- Dismissed PROBATION VIOLATION 46-23-1012

ZICK, DARIN DAROLD



Age:
53
PIN:
60159
Court Date:
2026-11-20

CHARGES

- FELONY Own_recog STRANGULATION OF A PARTNER OR FAMILY MEMBER 45-5-215
- FELONY Own_recog CRIMINAL MISCHIEF 45-6-101
  - FELONY THEFT 45-6-301
  - ATTEMPT 45-4-103
  - VIOL RELEASE CONDITIONS 46-9-503

ZORN, AMBER LYNNE



Age:
55
PIN:
14546
Total Bail:
$50,000
Court Date:
2026-12-10

CHARGES

FELONY Continued CRIMINAL ENDANGERMENT 45-5-207

DISORDERLY CONDUCT 45-8-101

Privacy Policy

Terms of Use

ADA Compliance