VIEW OPTIONS

CURRENT INMATES | RECENT RELEASES | RECENT BOOKINGS

This information is accurate at the time it is extracted from the jail management systems. All individuals displayed on this website are innocent until proven guilty in a court of law. The associated charge is for reference only and may change at any time.

There are currently **111** inmates at the Flathead County Detention Center.

This list was last updated on **November 1st** at **1:55am**.

SORT CURRENT INMATES BY: LAST NAME

ALVEAR, AMIYAH MICHELLE



Age:
20
PIN:
62269
Court Date:
2026-11-02

CHARGES

- Init-Appr PARTNER OR FAMILY MEMBER ASSAULT 45-5-206
- MINOR IN POSS OF INTOX SUBST 45-5-638 (3) (A) [1]

ANDERSON, TORREY GRANT



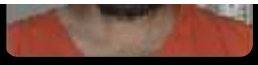

Age:
39
PIN:
19729
Total Bail:
$40,000
Court Date:
2026-12-15

CHARGES

- FELONY Continued VIOLATION OF PROTECTIVE ORDER 45-5-626

ARDEANO GONZALEZ, JOGLI FAUSTINO



Age:
23
PIN:
62199
Total Bail:
$60,500
Court Date:
2026-11-13

CHARGES

- Continued ICE IMMIGRATION DETAINER FEDERAL HOLD
- FELONY Continued FUGITIVE FROM JUSTICE 46-30-201
  - FUGITIVE FROM JUSTICE 46-30-201
- Continued PARTNER OR FAMILY MEMBER ASSAULT 45-5-206
  - VIOLATION OF PROTECTIVE ORDER 45-5-626
  - ASSAULT 45-5-201
  - OBSTRUCT PEACE OFCR/PUB SERV 45-7-302

BAILEY, ANTHONY EUGENE





Age:
47
PIN:
62272
Court Date:
2026-11-02

CHARGES

- Continued PAROLE VIOLATION 46-23-1023
- FELONY WarrPend CRIMINAL POSSESSION OF DANGEROUS DRUGS 45-9-102
  - CRIMINAL POSSESSION OF DRUG PARAPHERNALIA 45-10-103
  - DRIVING UNDER THE INFLUENCE OF ALCOHOL AND OR DRUGS-3RD OFFENSE 61-8-1002(1)(a)[3rd]

BAKER, ANA-MARIA NECULAI



Age:
35
PIN:
61545
Total Bail:
$30,000
Court Date:
2026-12-21

CHARGES

- FELONY Continued VIOLATION OF PROTECTIVE ORDER 45-5-626
  - FELONY STALKING 45-5-220
  - VIOLATION OF PROTECTIVE ORDER 45-5-626
  - VIOL RELEASE CONDITIONS 46-9-503

BAKER, JAKE SYLVAN



Age:
27
PIN:
34253
Total Bail:
$25,000
Court Date:
2026-11-19

CHARGES

- FELONY Sentenced REVOCATION SUSPEND OR DEFERRED SENTENCE 46-18-203
  - FELONY CRIMINAL POSSESSION OF DANGEROUS DRUGS 45-9-102
  - CRIMINAL POSSESSION OF DRUG PARAPHERNALIA 45-10-103
  - FAILURE TO APPEAR 46-6-212
- FELONY Sentenced CRIMINAL POSSESSION OF DANGEROUS DRUGS 45-9-102
- FELONY Continued THEFT 45-6-301
  - VIOL RELEASE CONDITIONS 46-9-503
- Fined ONLY LOCAL CHARGES 0000
- Dismissed PROBATION VIOLATION 46-23-1012

BALBAS, JACOB DANIEL



Age:
34
PIN:
59220

CHARGES

- FELONY Sentenced INTIMIDATION 45-5-203
  - FELONY CRIMINAL ENDANGERMENT 45-5-207

BECK, TIMOTHY CHRISTOPHER



Age:

38

PIN:

20698

Total Bail:

$50,000

Court Date:

2026-12-15

CHARGES

- Continued PAROLE VIOLATION 46-23-1023
- FELONY Continued CRIMINAL POSSESSION OF DANGEROUS DRUGS 45-9-102

BELL, DONALD RAY



Age:

54

PIN:

62276

Court Date:

2026-11-02

CHARGES

- FELONY WarrPend ASSAULT WITH WEAPON 45-5-213

BERGGREN, TREVOR ALLEN



Age:

30

PIN:

35938

Total Bail:

$200,000

Court Date:

2026-11-12

CHARGES

- FELONY Continued CRIMINAL ENDANGERMENT 45-5-207
  - FELONY CRIMINAL POSSESSION OF DANGEROUS DRUGS 45-9-102
  - DRIVING UNDER THE INFLUENCE OF ALCOHOL AND OR DRUGS-1ST OFFENSE 61-8-1002(1)(a)[1st]
- FELONY Continued REVOCATION SUSPEND OR DEFERRED SENTENCE 46-18-203
  - VIOL RELEASE CONDITIONS 46-9-503
- FELONY NotFiled AGGRAVATED FLEEING 61-8-316
  - FELONY CRIMINAL ENDANGERMENT 45-5-207
  - FELONY CRIMINAL POSSESSION OF DANGEROUS DRUGS 45-9-102
- Dismissed PROBATION VIOLATION 46-23-1012

BINGHAM, JOY ANNA



Age:

32

PIN:

58271

Total Bail:

$30,000

Court Date:

2026-11-19

CHARGES

- FELONY Continued BURGLARY 45-6-204
  - FELONY CRIMINAL POSSESSION OF DANGEROUS DRUGS 45-9-102

BONNER, RAYMOND OWEN



Age:

41

PIN:

13677

CHARGES

- FELONY Continued ONLY LOCAL CHARGES 0000
- Fined ONLY LOCAL CHARGES 0000
- Fined ONLY LOCAL CHARGES 0000

BROCK, KEVIN MITCHELL



Age:
33
PIN:
53494

CHARGES

- Continued PAROLE VIOLATION 46-23-1023

BRUNSON, VINCENT THEODORE



Age:
27
PIN:
60147
Court Date:
2026-11-12

CHARGES

- FELONY Continued ASSAULT WITH WEAPON 45-5-213
- CRIMINAL TRESPASS TO PROPERTY 45-6-203

CALFTAIL, JUSTINA FEY





Age:
22
PIN:
57314

CHARGES

- FELONY Sentenced SEXUAL ASSAULT 45-5-502
  - FELONY SEXUAL ASSAULT 45-5-502
  - FELONY ATTEMPT 45-4-103
  - VIOL RELEASE CONDITIONS 46-9-503
- FELONY Dismissed REVOCATION SUSPEND OR DEFERRED SENTENCE 46-18-203
- FELONY NotFiled SEXUAL ASSAULT 45-5-502

CHENAULT, XAVIER JAYVON



Age:
28
PIN:
51869
Total Bail:
$75,000
Court Date:
2026-11-19

CHARGES

- FELONY Continued REVOCATION SUSPEND OR DEFERRED SENTENCE 46-18-203

COGAR, DALTON ANDREW



Age:
25

PIN:
60608
Total Bail:
$300,000
Court Date:
2026-12-15

CHARGES

- FELONY Continued ARSON EXCEEDS VALUE OF $1,500 45-6-103
- FELONY Sentenced ONLY LOCAL CHARGES 0000

CRAIG, DRAVEN DAMION



Age:
22
PIN:
60970
Total Bail:
$60,000
Court Date:
2026-11-20

CHARGES

- Sentenced ARREST--EXTRA-JURISDICTION WARRANT 46-6-210
- FELONY Continued AGG FLEEING AND ELUDING 61-8-316(2)
  - FELONY CRIMINAL ENDANGERMENT 45-5-207
  - FELONY DRIVING UNDER THE INFLUENCE OF ALCOHOL AND OR DRUGS-4TH OR SUBSEQUENT OFFENSE 61-8-1002(1)(a)[FELONY]
  - UNLAWFUL RESTRAINT 45-5-301
- NotFiled RECKLESS DRIVING 61-8-301
- NotFiled DRIVING W/LICENSE SUSP OR REV 61-5-212
- NotFiled HABITUAL OFFENDER OPERATING MOTOR VEHICLE 61-11-213
- NotFiled UNLAWFUL POSSESSION OF OPEN ALCOHOLIC BEVERAGE CONTAINER IN MOTOR VEHICLE ON HIGHWAY 61-8-1026
- NotFiled NO LIABILITY INSURANCE COVERAG 61-6-301
  - FAIL TO HAVE VEHICLE EQUIPPED WITH 1 OR 2 TAIL LAMPS AS REQUIRED 61-9-204(1)[1
- NotFiled FAIL TO HAVE 2 HEADLAMPS PROPERLY OPERATING ON MOTOR VEHICLE 61-9-203(1)
- NotFiled DRIVING W/LICENSE SUSP OR REV 61-5-212
- Fined ONLY LOCAL CHARGES 0000

DALIMATA, RICHARD ALBERT



Age:
72
PIN:
62010
Total Bail:
$250,000
Court Date:
2026-12-21

CHARGES

- FELONY Continued SEXUAL ASSAULT 45-5-502
  - FELONY INCEST 45-5-507

DICKER, SARAH LEANN



Age:
25
PIN:
57981
Total Bail:
$50,000
Court Date:
2026-12-29

CHARGES

- FELONY Continued ASSAULT WITH WEAPON 45-5-213
  - CRIMINAL MISCHIEF 45-6-101
- FELONY NotFiled CRIMINAL ENDANGERMENT 45-5-207

DOWNING, SAVANNA SAGE

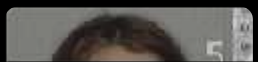

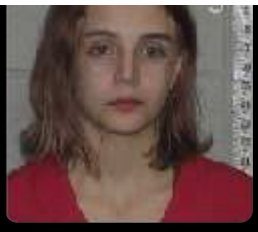

Age:
21
PIN:
62121
Total Bail:
$200,000
Court Date:
2026-11-05

CHARGES

- FELONY Continued CRIMINAL ENDANGERMENT 45-5-207
- ASSAULT 45-5-201
- FELONY NotFiled ASSAULT ON PEACE OFFICER OR JUDICIAL OFFICER-BODILY INJURY 45-5-210

DULL, DIANA LYNN



Age:
62
PIN:
17115
Total Bail:
$35,000
Court Date:
2026-11-12

CHARGES

- FELONY Continued REVOCATION SUSPEND OR DEFERRED SENTENCE 46-18-203
- Dismissed PROBATION VIOLATION 46-23-1012

EATON, TYREL LEE



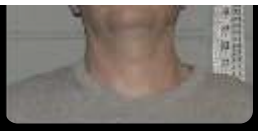

Age:
36
PIN:
19430
Total Bail:
$250,000

CHARGES
- FELONY Continued VEHICULAR HOMICIDE WHILE UNDER INFLUENCE 45-5-106

EKVALL, JAMES IRVING



Age:
35
PIN:
26706
Total Bail:
$400,000
Court Date:
2026-11-19

CHARGES
- FELONY Continued BURGLARY 45-6-204
- FELONY Dismissed ACCOUNTABILITY 45-2-302
  - FELONY THEFT 45-6-301
- FELONY Dismissed ACCOUNTABILITY 45-2-302
  - FAILURE TO APPEAR 46-6-212
  - FELONY BAIL OR BOND REVOCATION 46-9-505
- FELONY Dismissed BAIL JUMPING 45-7-308
- Sentenced ONLY LOCAL CHARGES 0000
- Fined ONLY LOCAL CHARGES 0000
- Fined ONLY LOCAL CHARGES 0000

ENGLISH, JOHN DEAN





Age:
29
PIN:
36853
Total Bail:
$205,000
Court Date:
2026-12-17

CHARGES

- Continued BAIL JUMPING-CHARGED WITH A MISDEMEANOR 45-7-308
- FELONY Continued REVOCATION SUSPEND OR DEFERRED SENTENCE 46-18-203
  - FELONY REVOCATION SUSPEND OR DEFERRED SENTENCE 46-18-203
  - FAILURE TO APPEAR 46-6-212
- FELONY Continued CRIMINAL POSSESSION OF DANGEROUS DRUGS 45-9-102

ENGLISH, TRICIA



Age:
57
PIN:
15861

CHARGES

- FELONY Sentenced CRIMINAL POSSESSION OF DANGEROUS DRUGS 45-9-102
  - DRIVING UNDER THE INFLUENCE OF ALCOHOL AND OR DRUGS-1ST OFFENSE 61-8-1002(1)(a)[1st]

ERIE, BRITTNEY JO



Age:

38

PIN:

20327

Total Bail:

$250,000

Court Date:

2026-12-21

CHARGES

- FELONY Continued SEXUAL ASSAULT 45-5-502
  - FELONY ACCOUNTABILITY 45-2-302
  - FELONY CRIMINAL CHILD ENDANGERMENT 45-5-628

FLAMOND, ALFRED CHESTER-PAUL



Age:

34

PIN:

43930

Total Bail:

$500,585

Court Date:

2026-11-20

CHARGES

- FELONY Continued FLEEING CAUSING SBI 61-8-316
  - FELONY CRIMINAL ENDANGERMENT 45-5-207
  - FELONY THEFT 45-6-301
  - FELONY NEGLIGENT VEHICULAR ASSAULT 45-5-205
- FELONY Sentenced CRIMINAL POSSESSION OF DANGEROUS DRUGS 45-9-102
  - VIOL RELEASE CONDITIONS 46-9-503
- FELONY Dismissed CRIMINAL POSSESSION OF DANGEROUS DRUGS 45-9-102
  - VIOL RELEASE CONDITIONS 46-9-503
- Continued ASSAULT WITH BODILY FLUID 45-5-214
- FELONY NotFiled AGG FLEEING AND ELUDING 61-8-316(2)(B)(I)
- Sentenced ARREST--EXTRA-JURISDICTION WARRANT 46-6-210
- Own_recog CRIMINAL MISCHIEF 45-6-101
- Fined ONLY LOCAL CHARGES 0000
- Fined CIVIL CONTEMPT OTHER

FORD, ANDREW JAMES



Age:
39
PIN:
20443

CHARGES

- FELONY | Sentenced | REVOCATION SUSPEND OR DEFERRED SENTENCE 46-18-203

FORD, JOSEPH PATRICK



Age:
46
PIN:
60998
Total Bail:
$100,000
Court Date:
2026-12-03

CHARGES

- FELONY | Continued | ASSAULT WITH WEAPON 45-5-213
  - PARTNER OR FAMILY MEMBER ASSAULT 45-5-206

FRENCH, SAGE ZION



Age:

26

PIN:

41564

Total Bail:

$100,000

Court Date:

2026-11-02

CHARGES

› FELONY Init-Appr NEGLIGENT VEHICULAR ASSAULT 45-5-205

GISLASON, SEVERIN FREDRIK



Age:

31

PIN:

34219

Total Bail:

$150,000

Court Date:

2026-11-05

CHARGES

› FELONY Continued REVOCATION SUSPEND OR DEFERRED SENTENCE 46-18-203

GRAFF, CASEY LEON



Age:

33

PIN:

60381

Total Bail:

$8,500

Court Date:

2026-12-15

CHARGES

- Continued ARREST--EXTRA-JURISDICTION WARRANT 46-6-210
- Continued ARREST--EXTRA-JURISDICTION WARRANT 46-6-210
- Continued ARREST--EXTRA-JURISDICTION WARRANT 46-6-210
- Continued STALKING 45-5-220
- Continued VIOLATION OF PROTECTIVE ORDER 45-5-626

GREGORY, LUCAS LEE



Age:

38

PIN:

62119

Total Bail:

$1,540

Court Date:

2026-11-02

CHARGES

- FELONY NotFiled ASSAULT WITH WEAPON 45-5-213
  - TRESSPASS TO PROPERTY 46-6-203
  - CRIMINAL MISCHIEF 45-6-101
- Init-Appr DISORDERLY CONDUCT 45-8-101
  - ASSAULT, PURPOSELY OR KNOWINGLY CAUSING REASONABLE APPREHENSION OF BODILY INJURY 45-5-201(1)(d)

GROSS, RONNIE ALAN



Age:

55

PIN:

62233

Total Bail:
$1,840
Court Date:
2026-12-15

CHARGES

- OBSTRUCT PEACE OFCR/PUB SERV 45-7-302
- RESISTING ARREST 45-7-301
- SEXUAL ASSAULT 45-5-502
- Continued PARTNER OR FAMILY MEMBER ASSAULT 45-5-206

GUSTAFSON, GARY RICHARD



Age:
61
PIN:
62277
Total Bail:
$1,085
Court Date:
2026-11-02

CHARGES

- Bail/Bond AGGRAVATED DRIVING UNDER THE INFLUENCE OF ALCOHOL AND OR DRUGS-1ST OFFENSE 61-8-1002(1)(a)[AGG1st]
  - OPERATE NON-COMMERCIAL VEHICLE WITH ALCOHOL CONCENTRATION OF 0.08 BAC OR GREATER-1ST OFFENSE 61-8-1002(1)(b)[1st]
  - DRIVING UNDER THE INFLUENCE OF ALCOHOL AND OR DRUGS-1ST OFFENSE 61-8-1002(1)(a)[1st]

HALL, JEREMY MICHAEL



Age:
41

PIN:
16752
Total Bail:
$125,000
Court Date:
2027-01-06

CHARGES

- FELONY Continued DRIVING UNDER THE INFLUENCE OF ALCOHOL AND OR DRUGS-4TH OR SUBSEQUENT OFFENSE 61-8-1002(1)(a)[FELONY]

HAMM, CODY JAMES



Age:
22
PIN:
61583
Total Bail:
$150,685
Court Date:
2026-11-24

CHARGES

- Continued ARREST--EXTRA-JURISDICTION WARRANT 46-6-210
- FELONY Continued BURGLARY 45-6-204
- Continued FAILURE TO APPEAR 46-6-212

HANSON, BRIDGER EMERY



Age:
22
PIN:
61352

CHARGES

- FELONY Sentenced CRIMINAL ENDANGERMENT 45-5-207
- DRIVING UNDER THE INFLUENCE OF ALCOHOL AND OR DRUGS-1ST OFFENSE 61-8-1002(1)(a)[1st]

HEATH, QUINN ALLEN



Age:
51
PIN:
60768
Total Bail:
$50,000
Court Date:
2026-12-15

CHARGES

- FELONY Continued ASSAULT ON PEACE OFFICER/JUDICIAL OFFICER-BODILY INJURY 45-5-210 (1)

HENDY, MONTY JEROME



Age:
48
PIN:
62003

CHARGES

- Continued DOC SANCTION - FVRC OTHER

HILLIARD, ELVIS LOUIS





Age:
69
PIN:
12095
Total Bail:
$65,000

CHARGES

- FELONY Continued DRIVING UNDER THE INFLUENCE OF ALCOHOL AND OR DRUGS-4TH OR SUBSEQUENT OFFENSE 61-8-1002(1)(a)[FELONY]
  - FELONY OPERATE NON-COMMERCIAL VEHICLE WITH ALCOHOL CONCENTRATION OF 0.08 BAC OR GREATER-4TH OR SUBSEQUEN 61-8-1002(1)(b)[FELONY]
  - OBSTRUCT PEACE OFCR/PUB SERV 45-7-302
  - FAIL TO SHOW DL TO OTHER PARTIES INVOLVED IN ACCIDENT 61-7-105(1)(a)

HILLIARD, KALEB ANTHONY



Age:
21
PIN:
62190
Total Bail:
$1,000,000
Court Date:
2027-01-13

CHARGES

- FELONY Continued DELIBERATE HOMICIDE 45-5-102
  - FELONY DELIBERATE HOMICIDE 45-5-102
  - ATTEMPT 45-4-103
- FELONY NotFiled DELIBERATE HOMICIDE 45-5-102
- NotFiled ATTEMPT 45-4-103

HILLS, MARLAINA GRACE

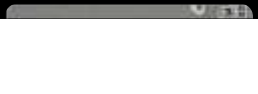



Age:
33
PIN:
30952
Total Bail:
$25,000
Court Date:
2026-11-20

CHARGES

- FELONY Continued BURGLARY 45-6-204
  - FAILURE TO APPEAR 46-6-212

HITT-GUERRERO, SKILER PERRY



Age:
24
PIN:
62062
Total Bail:
$5,000
Court Date:
2026-11-10

CHARGES

- Continued PARTNER OR FAMILY MEMBER ASSAULT 45-5-206

HOUT, AMY JEAN





Age:
51
PIN:
57481

CHARGES

- Sentenced PAROLE VIOLATION 46-23-1023

HUNDLEY, LUCAS VIRGIL



Age:
40
PIN:
15485
Total Bail:
$50,000
Court Date:
2026-12-15

CHARGES

- Continued PROBATION VIOLATION 46-23-1012
- Own_recog PARTNER OR FAMILY MEMBER ASSAULT 45-5-206

HUTCHENS, DANIEL GARRISON



Age:
29
PIN:
41975
Total Bail:
$500,000

CHARGES

- FELONY Continued AGGRAVATED SEXUAL INTERCOURSE WITHOUT CONSENT 45-5-508
  - FELONY ASSAULT ON A MINOR 45-5-212
  - FELONY STALKING 45-5-220
  - STALKING 45-5-220
  - FELONY PARTNER OR FAMILY MEMBER ASSAULT 45-5-206
  - PARTNER OR FAMILY MEMBER ASSAULT 45-5-206

JEFFRIES, JEREL LAMAR



Age:
36
PIN:
35707

CHARGES

- FELONY Sentenced REVOCATION SUSPEND OR DEFERRED SENTENCE 46-18-203
- Dismissed PROBATION VIOLATION 46-23-1012

KENT, DEVON WAYNE



Age:
55
PIN:
11440
Total Bail:
$25,000
Court Date:
2026-11-02

CHARGES

- FELONY Init-Appr CRIMINAL POSSESSION OF DANGEROUS DRUGS 45-9-102
  - CRIMINAL POSSESSION OF DRUG PARAPHERNALIA 45-10-103
  - FELONY VIOL RELEASE CONDITIONS 46-9-503

KING, JOSHUA BRIAN



Age:
41
PIN:
35163
Total Bail:
$25,000
Court Date:
2026-11-19

CHARGES

- FELONY Continued CRIMINAL POSSESSION OF DANGEROUS DRUGS 45-9-102
  - FELONY BAIL JUMPING 45-7-308
  - CRIMINAL TRESPASS TO PROPERTY 45-6-203
  - FAILURE TO APPEAR 46-6-212
- Sentenced FAILURE TO APPEAR 46-6-212

KLEINMAN, MITCHELL ALEXANDER



Age:
24
PIN:
59707
Total Bail:
$500,000
Court Date:
2026-11-13

CHARGES

- FELONY ATTEMPT 45-4-103
- FELONY Continued DELIBERATE HOMICIDE 45-5-102
  - FELONY CRIMINAL ENDANGERMENT 45-5-207

LAMERE, NICHOLAS DENNIS



Age:
54
PIN:
52919
Total Bail:
$27,345
Court Date:
2026-11-13

CHARGES

- FELONY Continued FUGITIVE FROM JUSTICE 46-30-201
- FELONY Continued FAILURE TO REGISTER AS A SEXUAL OR VIOLENT OFFENDER 46-23-504

LANIGAN, MICHAEL JOHN



Age:
31
PIN:
51526
Total Bail:
$2,105
Court Date:
2026-12-15

CHARGES

- Continued AGGRAVATED DRIVING UNDER THE INFLUENCE OF ALCOHOL AND OR DRUGS-1ST OFFENSE 61-8-1002(1)(a)[AGG1st]
  - DRIVING W/LICENSE SUSP OR REV 61-5-212
  - NO PROOF OF LIABILITY INSURANC 61-6-302
  - NO CURRENT REGISTRATION 61-3-301
  - ROW VIOLATION-NO YIELD WHEN ENTER HWY FROM PUBLIC APPROACH 61-8-343[2

LARGE, CHRISTOPHER ALLAN



Age:
42
PIN:
62215
Total Bail:
$150,000
Court Date:
2026-11-19

CHARGES

- FELONY Continued ASSAULT ON PEACE OFFICER OR JUDICIAL OFFICER-BODILY INJURY 45-5-210
  - FELONY INTIMIDATION 45-5-203
  - PARTNER OR FAMILY MEMBER ASSAULT 45-5-206
  - ENDANGER WELFARE CHILD 45-5-622
- NotFiled ENDANGER WELFARE CHILD 45-5-622
- FELONY NotFiled ASSAULT ON PEACE OFFICER OR JUDICIAL OFFICER-BODILY INJURY 45-5-210
- FELONY NotFiled ASSAULT WITH WEAPON 45-5-213

LAROCQUE, ROXIE JOY



Age:
24
PIN:
58406
Total Bail:
$50,000
Court Date:
2026-11-12

CHARGES

- FELONY Continued AGG FLEEING AND ELUDING 61-8-316(2)

DRIVING UNDER THE INFLUENCE OF ALCOHOL AND OR DRUGS-1ST OFFENSE 61-8-1002(1)(a)[1st]

FAILURE TO APPEAR 46-6-212

LAWRENCE, PETER EDWARD



Age:
60
PIN:
56937

CHARGES

- FELONY Sentenced REVOCATION SUSPEND OR DEFERRED SENTENCE 46-18-203
  - FAILURE TO APPEAR 46-6-212
- Fined CIVIL CONTEMPT OTHER

LEE, JESSE WAYNE



Age:
46
PIN:
54400
Total Bail:
$75,000
Court Date:
2026-11-20

CHARGES

- Sentenced PAROLE VIOLATION 46-23-1023
- FELONY Continued DRIVING UNDER THE INFLUENCE OF ALCOHOL AND OR DRUGS-4TH OR SUBSEQUENT OFFENSE 61-8-1002(1)(a)[FELONY]
  - FELONY OPERATE VEHICLE WITH THC CONCENTRATION OF 5 NANOGRAM PER MILLILITER OR GREATER-4TH OR SUBSEQUENT O 61-8-1002(1)(d)[FELONY]

LINDAHL, CODY SCOTT



Age:
30
PIN:
30400
Total Bail:
$275,500
Court Date:
2026-11-04

CHARGES

- FELONY Continued BURGLARY 45-6-204
- FELONY Continued REVOCATION SUSPEND OR DEFERRED SENTENCE 46-18-203
- Continued THEFT 45-6-301

LONCTO, MICHAEL RAYMOND



Age:
44
PIN:
57774

CHARGES

- FELONY Sentenced REVOCATION SUSPEND OR DEFERRED SENTENCE 46-18-203
  - FAILURE TO APPEAR 46-6-212

MACY, MARK MARION





Age:
40
PIN:
19480
Court Date:
2026-11-19

CHARGES

- FELONY Continued ARREST--EXTRA-JURISDICTION WARRANT 46-6-210
- FELONY Continued REVOCATION SUSPEND OR DEFERRED SENTENCE 46-18-203
- FELONY Continued REVOCATION SUSPEND OR DEFERRED SENTENCE 46-18-203

MADPLUME, NETHANIEL ELMERRAY



Age:
30
PIN:
62263

CHARGES

- Continued DOC SANCTION FVRC OTHER

MCCAULEY, RYAN WILLIAM



Age:
36
PIN:
41683
Total Bail:
$50,000
Court Date:
2026-11-12

CHARGES

- FELONY Continued ARREST--EXTRA-JURISDICTION WARRANT 46-6-210
- FELONY Continued REVOCATION SUSPEND OR DEFERRED SENTENCE 46-18-203

MCFARLAND, DALTON ALEX



Age:
21
PIN:
58250
Total Bail:
$25,000
Court Date:
2026-11-19

CHARGES

- FELONY Continued REVOCATION SUSPEND OR DEFERRED SENTENCE 46-18-203

MCFARLANE, SCOTT THOMAS



Age:
40
PIN:
62031
Total Bail:
$1,000,000
Court Date:
2027-02-16

CHARGES

- FELONY Continued SEXUAL ABUSE OF CHILDREN 45-5-625
  - FELONY CRIMINAL POSSESSION OF DANGEROUS DRUGS 45-9-102

MCGARRY, AARON MARTIN



Age:
38
PIN:
35386
Total Bail:
$375,000
Court Date:
2026-12-21

CHARGES

- FELONY Continued ASSAULT ON PEACE OFFICER OR JUDICIAL OFFICER-BODILY INJURY 45-5-210
  - FAILURE TO APPEAR 46-6-212
- FELONY Continued BAIL JUMPING 45-7-308
- FELONY Continued FLEEING FROM OR ELUDING A PEACE 61-8-316 (2)(B)
  - FELONY CRIMINAL ENDANGERMENT 45-5-207
  - FELONY CRIMINAL POSSESSION OF DANGEROUS DRUGS 45-9-102
  - CRIMINAL POSSESSION OF DRUG PARAPHERNALIA 45-10-103

MCLUSKIE, LIAM KAI



Age:
18
PIN:
61587
Total Bail:
$500
Court Date:
2026-11-10

CHARGES

- Continued PARTNER OR FAMILY MEMBER ASSAULT 45-5-206
  - MIP ALCOHOL 21U 45-5-638

MERRILL, SUMMER BREEZE



Age:
47
PIN:
12838
Total Bail:
$50,000
Court Date:
2026-11-19

CHARGES

- FELONY Continued REVOCATION SUSPEND OR DEFERRED SENTENCE 46-18-203

MILLER, MARSHAL MONTGOMERY



Age:
24
PIN:
62101
Total Bail:
$50,000
Court Date:
2026-11-04

CHARGES

- FELONY Continued BURGLARY 45-6-204
  - FELONY CRIMINAL MISCHIEF 45-6-101
  - POSSESSION OF BURGLARY TOOLS 45-6-205
- Own_recog FAILURE TO APPEAR 46-6-212

MILLSAP, MARK ALAN



Age:
51
PIN:
15865
Total Bail:
$30,000
Court Date:
2026-11-05

CHARGES

- FELONY Continued CRIMINAL POSSESSION OF DANGEROUS DRUGS 45-9-102
  - VIOL RELEASE CONDITIONS 46-9-503
- FELONY NotFiled THEFT 45-6-301

MONGAN, RICHARD LEROY



Age:
55
PIN:
3296

CHARGES

- FELONY Sentenced CRIMINAL POSSESSION OF DANGEROUS DRUGS 45-9-102
  - VIOL RELEASE CONDITIONS 46-9-503
- Fined ONLY LOCAL CHARGES 0000

MONTGOMERY, GARY MATTHEW



Age:
55
PIN:
12140
Total Bail:
$100,000

CHARGES
- FELONY Continued REVOCATION SUSPEND OR DEFERRED SENTENCE 46-18-203

NELSON, GRANT THOMAS



Age:
38
PIN:
7951
Total Bail:
$100,000
Court Date:
2026-11-10

CHARGES
- FELONY Continued INTIMIDATION 45-5-203
  - FELONY THREATS OR IMPROPER INFLUENCE IN OFFICIAL OR POLITICAL MATTERS 45-7-102

NELSON, TAILOR JOHN



Age:
40
PIN:
15152
Total Bail:
$100,000

Court Date:
2026-11-12

CHARGES

- FELONY Continued REVOCATION SUSPEND OR DEFERRED SENTENCE 46-18-203
- FELONY Continued DRIVING UNDER THE INFLUENCE OF ALCOHOL AND OR DRUGS-4TH OR SUBSEQUENT OFFENSE 61-8-1002(1)(a)[FELONY]
  - FLEEING OR ELUDING LEO 61-8-316
  - OBSTRUCT PEACE OFCR/PUB SERV 45-7-302
  - RESISTING ARREST 45-7-301
- Dismissed PROBATION VIOLATION 46-23-1012

NELSON, TYSON ANDREW



Age:
38

PIN:
21740

CHARGES

- Sentenced PARTNER OR FAMILY MEMBER ASSAULT 45-5-206
  - VIOL RELEASE CONDITIONS 46-9-503
  - BAIL OR BOND REVOCATION 46-9-505
- FELONY Sentenced BURGLARY 45-6-204
  - VIOL RELEASE CONDITIONS 46-9-503
  - FAILURE TO APPEAR 46-6-212
  - BAIL OR BOND REVOCATION 46-9-505
- FELONY Dismissed THEFT 45-6-301
- FELONY Dismissed BAIL JUMPING 45-7-308
- Sentenced FAILURE TO APPEAR 46-6-212
  - BAIL OR BOND REVOCATION 46-9-505
- Dismissed CRIMINAL POSSESSION OF DRUG PARAPHERNALIA 45-10-103
- Dismissed OBSTRUCT PEACE OFCR/PUB SERV 45-7-302
- Dismissed RESISTING ARREST 45-7-301

NESKEY-BOLES, TIFFANY LYNN



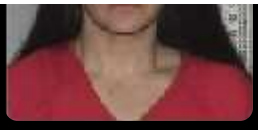

Age:
50
PIN:
19528
Total Bail:
$25,000
Court Date:
2026-11-02

CHARGES
- FELONY | Init-Appr | CRIMINAL POSSESSION OF DANGEROUS DRUGS 45-9-102

NICOLSON, LACEY LYNN



Age:
44
PIN:
28900
Total Bail:
$50,000
Court Date:
2026-12-15

CHARGES
- FELONY | Continued | BURGLARY 45-6-204
- Own_recog | FAILURE TO APPEAR 46-6-212
- Own_recog | FAILURE TO APPEAR 46-6-212

NOBLES, DONALD TYSON



Age:

61

PIN:

59940

CHARGES

- FELONY Sentenced DRIVING UNDER THE INFLUENCE OF ALCOHOL AND OR DRUGS-4TH OR SUBSEQUENT OFFENSE 61-8-1002(1)(a)[FELONY]
- FELONY Dismissed OPERATE NON-COMMERCIAL VEHICLE WITH ALCOHOL CONCENTRATION OF 0.08 BAC OR GREATER-4TH OR SUBSEQUEN 61-8-1002(1)(b)[FELONY]
- NotFiled SPEEDING - BASIC RULE VIOLATIO 61-8-303
- NotFiled DRIVING WITHOUT A VALID DRIVERS LICENSE-HAS NEVER POSSESSED 61-5-102
- NotFiled NO PROOF OF LIABILITY INSURANC 61-6-302

O'BRIEN, RILEY RICHARD



Age:

36

PIN:

62231

Total Bail:

$1,000,000

Court Date:

2026-12-03

CHARGES

- FELONY CRIMINAL ENDANGERMENT 45-5-207
- FELONY Continued NEGLIGENT VEHICULAR ASSAULT 45-5-205
- NEGLIGENT VEHICULAR ASSAULT 45-5-205

ODOM, MICHAEL JOHN



Age:

30

PIN:

35429

CHARGES

- Sentenced REVOCATION SUSPEND OR DEFERRED SENTENCE 46-18-203

OLSON, DYLAN AUSTIN



Age:
25
PIN:
60595
Total Bail:
$700,000
Court Date:
2026-11-13

CHARGES

- FELONY Continued DELIBERATE HOMICIDE 45-5-102
- FELONY Continued BURGLARY 45-6-204
  - FELONY ACCOUNTABILITY 45-2-302
  - VIOL RELEASE CONDITIONS 46-9-503

OSBORNE, KIMBERLY ANN



Age:
52
PIN:
52406
Total Bail:
$75,000
Court Date:
2026-11-12

CHARGES

- FELONY Continued CRIMINAL POSSESSION OF DANGEROUS DRUGS 45-9-102
- FELONY Continued CRIMINAL POSSESSION OF DANGEROUS DRUGS 45-9-102
  - VIOL RELEASE CONDITIONS 46-9-503

OWENS, DAVID FREDERICK



Age:
63
PIN:
14501

CHARGES

- FELONY Sentenced REVOCATION SUSPEND OR DEFERRED SENTENCE 46-18-203
  - VIOL RELEASE CONDITIONS 46-9-503
- Dismissed PROBATION VIOLATION 46-23-1012

PLOUFFE, KENDRA MICHEL



Age:
33
PIN:
30345
Total Bail:
$50,000
Court Date:
2027-01-06

CHARGES

- FELONY Continued BAIL JUMPING 45-7-308
- FELONY Continued CRIMINAL POSSESSION OF DANGEROUS DRUGS 45-9-102
  - FAILURE TO APPEAR 46-6-212

PLOUFFE, KENNETH WAYNE



Age:
58
PIN:
510
Total Bail:
$36,000
Court Date:
2026-11-02

CHARGES

- FELONY Continued CRIMINAL POSSESSION OF DANGEROUS DRUGS 45-9-102
  - FAILURE TO APPEAR 46-6-212
- Init-Appr THEFT 45-6-301
- FELONY Init-Appr ARREST--EXTRA-JURISDICTION WARRANT 46-6-210

RAY, CHRISTOPHER MICHAEL



Age:
39
PIN:
34300
Total Bail:
$50,000
Court Date:
2026-11-10

CHARGES

- FELONY Bail/Bond DRIVING UNDER THE INFLUENCE OF ALCOHOL AND OR DRUGS-4TH OR SUBSEQUENT OFFENSE 61-8-1002(1)(a)[FELONY]
  - VIOL RELEASE CONDITIONS 46-9-503

REED, SARAH SUNSHINE





Age:
43
PIN:
23320
Total Bail:
$100,000
Court Date:
2026-11-12

CHARGES

- FELONY Continued REVOCATION SUSPEND OR DEFERRED SENTENCE 46-18-203
- FELONY Continued CRIMINAL POSSESSION OF DANGEROUS DRUGS 45-9-102
- Dismissed PROBATION VIOLATION 46-23-1012

REEVES, JAMES MICHAEL



Age:
44
PIN:
11810
Total Bail:
$100,000
Court Date:
2026-11-05

CHARGES

- FELONY Continued REVOCATION SUSPEND OR DEFERRED SENTENCE 46-18-203

SCHEELER, VALENTINE RAYMOND





Age:
43
PIN:
13085

CHARGES
- Continued PAROLE VIOLATION 46-23-1023

SERVATIUS, LEVI DALTON



Age:
18
PIN:
61639
Total Bail:
$125,000
Court Date:
2027-01-06

CHARGES
- FELONY Continued AGG FLEE OR ELUD 61-8-316
  - FELONY CRIMINAL ENDANGERMENT 45-5-207
  - DUI UNDER 21 (OVER 18) 1ST 61-8-1002(1)(E)
  - SPEEDING - BASIC RULE VIOLATIO 61-8-303

SHAPIRO, BRADLEY OWEN



Age:
52
PIN:
61847
Total Bail:
$250,000

Court Date:
2026-11-20

CHARGES

- FELONY Continued ASSAULT ON A MINOR 45-5-212
- FELONY AGGRAVATED ASSAULT 45-5-202
- FELONY CRIMINAL ENDANGERMENT 45-5-207

SHOULDERBLADE, SUTHERLAND WIND



Age:
30
PIN:
59863
Total Bail:
$40,000

CHARGES

- FELONY Continued CRIMINAL CHILD ENDANGERMENT 45-5-628
- FAIL TO GIVE NOTICE OF ACCIDENT BY QUICKEST MEANS 61-7-108
- VIOL RELEASE CONDITIONS 46-9-503

SMITH, MASON ROCKWELL



Age:
35
PIN:
39164
Total Bail:
$500,000
Court Date:
2026-11-12

CHARGES

› FELONY Bail/Bond AGGRAVATED SEXUAL INTERCOURSE WITHOUT CONSENT 45-5-508

SNIDE, ROBERT WAYNE



Age:
42
PIN:
34477
Total Bail:
$100,000
Court Date:
2026-11-10

CHARGES

› FELONY Continued STRANGULATION OF A PARTNER OR FAMILY MEMBER 45-5-215
- ^ FELONY TAMPERING WITH WITNESS OR INFORMANT 45-7-206
- ^ ENDANGER WELFARE CHILD 45-5-622
- ^ CRIMINAL MISCHIEF 45-6-101

STEINER, CASEY JOSEPH



Age:
44
PIN:
27321
Total Bail:
$75,000
Court Date:
2027-01-14

CHARGES

› FELONY Continued FAIL TO COMPLY WITH REQUIREMENTS RESULTING IN BODILY INJURY OR DEATH 61-7-105

› Sentenced VIOL RELEASE CONDITIONS 46-9-503

SWASSING, WILLIAM MARTIN



Age:
72
PIN:
62163
Total Bail:
$500
Court Date:
2026-12-15

CHARGES

- Continued PARTNER OR FAMILY MEMBER ASSAULT 45-5-206
  - PARTNER OR FAMILY MEMBER ASSAULT 45-5-206

SWEETIN, SIDNEY JAMES



Age:
21
PIN:
58818
Total Bail:
$26,585
Court Date:
2026-11-02

CHARGES

- FELONY Continued CRIMINAL POSSESSION OF DANGEROUS DRUGS 45-9-102
  - CRIMINAL POSSESSION OF DRUG PARAPHERNALIA 45-10-103
  - FAILURE TO APPEAR 46-6-212
- Init-Appr FAILURE TO APPEAR 46-6-212
- Init-Appr FAILURE TO APPEAR 46-6-212
- Init-Appr FAILURE TO APPEAR 46-6-212

THACKER, SAVANNAH CLARA MAXINE



Age:
36
PIN:
61353
Total Bail:
$15,000
Court Date:
2026-12-21

CHARGES

- FELONY Continued CRIMINAL POSSESSION OF DANGEROUS DRUGS 45-9-102
  - PARTNER OR FAMILY MEMBER ASSAULT 45-5-206
  - VIOL RELEASE CONDITIONS 46-9-503

TOMMY, RAYMOND CARL



Age:
33
PIN:
33513
Total Bail:
$30,000
Court Date:
2026-11-05

CHARGES

- FELONY Continued ASSAULT ON PEACE OFFICER/JUDICIAL OFFICER-BODILY INJURY 45-5-210 (1)
  - VIOLATION OF PROTECTIVE ORDER 45-5-626
- NotFiled RESISTING ARREST 45-7-301
- NotFiled OBSTRUCT PEACE OFCR/PUB SERV 45-7-302

TRAVIESO SOTO, WUALTER JESUS



Age:
29
PIN:
61325
Total Bail:
$200,000

CHARGES

- Continued IMMIGRATION DETAINER FEDERAL HOLD
- FELONY Continued SEXUAL ASSAULT 45-5-502
  - FELONY STRANGULATION OF A PARTNER OR FAMILY MEMBER 45-5-215

TWET, SCOTT MICHAEL



Age:
59
PIN:
6112

CHARGES

- Sentenced PAROLE VIOLATION 46-23-1023
- FELONY Sentenced DRIVING UNDER THE INFLUENCE OF ALCOHOL AND OR DRUGS-4TH OR SUBSEQUENT OFFENSE 61-8-1002(1)(a)[FELONY]

VANDEKIEFT, CAROL EVON



Age:
69
PIN:
61503

CHARGES
- Sentenced CRIMINAL ENDANGERMENT 45-5-207
  - DRIVING UNDER THE influence OF ALCOHOL AND OR DRUGS-3RD OFFENSE 61-8-1002(1)(a)[3rd]

VASQUEZ, JUAN MIGUEL ANTONIO



Age:
44
PIN:
12861
Total Bail:
$25,000

CHARGES
- FELONY Continued STRANGULATION OF A PARTNER OR FAMILY MEMBER 45-5-215
  - FELONY PARTNER OR FAMILY MEMBER ASSAULT 45-5-206
  - ENDANGER WELFARE CHILD 45-5-622
- Fined ONLY LOCAL CHARGES 0000

WALKER, REGINALD ARTHUR JR



Age:
58
PIN:
3218
Total Bail:
$50,000
Court Date:

2027-01-06

CHARGES

- FELONY Continued ASSAULT WITH WEAPON 45-5-213
  - FELONY CRIMINAL ENDANGERMENT 45-5-207
- FELONY NotFiled DELIBERATE HOMICIDE 45-5-102
- FELONY NotFiled ATTEMPT 45-4-103
- NotFiled OBSTRUCT PEACE OFCR/PUB SERV 45-7-302
- Fined ONLY LOCAL CHARGES 0000

WANDRUFF, LUKE HARRISON



Age:
48
PIN:
62004
Total Bail:
$2,000
Court Date:
2026-11-10

CHARGES

- Continued CRIMINAL TRESPASS TO PROPERTY 45-6-203
- Continued CRIMINAL TRESPASS TO PROPERTY 45-6-203

WEIDNER, BRIAN SCOTT



Age:
43
PIN:
12696
Total Bail:
$75,000
Court Date:

2026-11-20

CHARGES

- FELONY Continued INTIMIDATION 45-5-203

WHITE, MATTHEW JAMES



Age:
25
PIN:
51453

CHARGES

- FELONY Sentenced REVOCATION SUSPEND OR DEFERRED SENTENCE 46-18-203

WILKER, JOSHUA ALLEN



Age:
34
PIN:
61567
Total Bail:
$2,000
Court Date:
2026-12-01

CHARGES

- Continued REVOCATION SUSPEND OR DEFERRED SENTENCE 46-18-203
- Continued ASSAULT 45-5-201
- Own_recog ASSAULT 45-5-201

WILLIS, LISA GAYLE

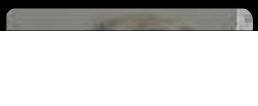



Age:
62
PIN:
60237
Total Bail:
$300,000
Court Date:
2026-11-05

CHARGES

- FELONY Continued DRIVING UNDER THE INFLUENCE OF ALCOHOL AND OR DRUGS-4TH OR SUBSEQUENT OFFENSE 61-8-1002(1)(a)[FELONY]
- FELONY Continued REVOCATION SUSPEND OR DEFERRED SENTENCE 46-18-203
- Dismissed PROBATION VIOLATION 46-23-1012

ZICK, DARIN DAROLD



Age:
53
PIN:
60159
Court Date:
2026-11-20

CHARGES

- FELONY Own_recog STRANGULATION OF A PARTNER OR FAMILY MEMBER 45-5-215
- FELONY Own_recog CRIMINAL MISCHIEF 45-6-101
  - FELONY THEFT 45-6-301
  - ATTEMPT 45-4-103
  - VIOL RELEASE CONDITIONS 46-9-503

ZORN, AMBER LYNNE



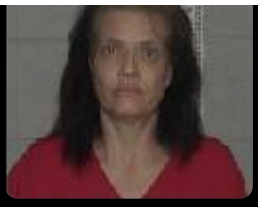

Age:
55
PIN:
14546
Total Bail:
$50,000
Court Date:
2026-12-10

CHARGES

- FELONY Continued CRIMINAL ENDANGERMENT 45-5-207
  - DISORDERLY CONDUCT 45-8-101

Privacy Policy

Terms of Use

ADA Compliance