VIEW OPTIONS

CURRENT INMATES | RECENT RELEASES | RECENT BOOKINGS

**This information is accurate at the time it is extracted from the jail management systems. All individuals displayed on this website are innocent until proven guilty in a court of law. The associated charge is for reference only and may change at any time.**

There are currently **107** inmates at the Flathead County Detention Center.

This list was last updated on **November 22nd** at **12:55am**.

SORT CURRENT INMATES BY: LAST NAME

## **ADAMS**, ALISHA DAWN



**Age:**
41
**PIN:**
62342
**Total Bail:**
$1,040
**Court Date:**
2026-11-23

CHARGES

- Init-Appr DISORDERLY CONDUCT 45-8-101
  - CRIMINAL TRESPASS TO PROPERTY 45-6-203
  - RESISTING ARREST 45-7-301
  - OBSTRUCT PEACE OFCR/PUB SERV 45-7-302

## **ALLEN**, DECODA ROBERT

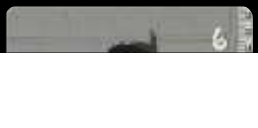



**Age:**
26
**PIN:**
60388
**Total Bail:**
$55,000
**Court Date:**
2026-12-10

CHARGES

- FELONY Continued REVOCATION SUSPEND OR DEFERRED SENTENCE 46-18-203
- FELONY Continued CRIMINAL POSSESSION OF DANGEROUS DRUGS 45-9-102

## **ALONZO-SHELTON**, NICHOLAS IVAN



**Age:**
18
**PIN:**
62294
**Court Date:**
2027-01-05

CHARGES

- Own_recog DRIVING UNDER THE INFLUENCE OF ALCOHOL AND OR DRUGS-1ST OFFENSE 61-8-1002(1)(a)[1st]
  - DRIVING WITHOUT A VALID DRIVERS LICENSE-HAS NEVER POSSESSED 61-5-102
  - NO PROOF OF LIABILITY INSURANC 61-6-302

## **ANDERSON**, TORREY GRANT



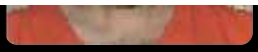

**Age:**
39
**PIN:**
19729
**Total Bail:**
$40,000

CHARGES

- FELONY Continued VIOLATION OF PROTECTIVE ORDER 45-5-626

## **ARDEANO GONZALEZ**, JOGLI FAUSTINO



**Age:**
23
**PIN:**
62199
**Total Bail:**
$60,500
**Court Date:**
2026-12-14

CHARGES

- Continued ICE IMMIGRATION DETAINER FEDERAL HOLD
- FELONY Continued FUGITIVE FROM JUSTICE 46-30-201
- Continued FUGITIVE FROM JUSTICE 46-30-201
- Continued PARTNER OR FAMILY MEMBER ASSAULT 45-5-206
  - VIOLATION OF PROTECTIVE ORDER 45-5-626
  - ASSAULT 45-5-201
  - OBSTRUCT PEACE OFCR/PUB SERV 45-7-302

## **BAKER**, ANA-MARIA NECULAI



**Age:**

35

**PIN:**

61545

**Total Bail:**

$30,000

**Court Date:**

2026-12-21

CHARGES

- FELONY Continued VIOLATION OF PROTECTIVE ORDER 45-5-626
  - FELONY STALKING 45-5-220
  - VIOLATION OF PROTECTIVE ORDER 45-5-626
  - VIOL RELEASE CONDITIONS 46-9-503

## **BAKER**, JAKE SYLVAN



**Age:**

27

**PIN:**

34253

**Total Bail:**

$25,000

**Court Date:**

2026-12-10

CHARGES

- FELONY Sentenced REVOCATION SUSPEND OR DEFERRED SENTENCE 46-18-203
  - FELONY CRIMINAL POSSESSION OF DANGEROUS DRUGS 45-9-102
  - CRIMINAL POSSESSION OF DRUG PARAPHERNALIA 45-10-103
  - FAILURE TO APPEAR 46-6-212
- FELONY Sentenced CRIMINAL POSSESSION OF DANGEROUS DRUGS 45-9-102
- FELONY Continued THEFT 45-6-301
  - VIOL RELEASE CONDITIONS 46-9-503
- Fined ONLY LOCAL CHARGES 0000
- Dismissed PROBATION VIOLATION 46-23-1012

## **BALBAS**, JACOB DANIEL

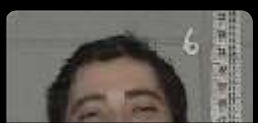



**Age:**
34
**PIN:**
59220

CHARGES
- FELONY Sentenced INTIMIDATION 45-5-203
- FELONY CRIMINAL ENDANGERMENT 45-5-207

## **BECK**, TIMOTHY CHRISTOPHER



**Age:**
38
**PIN:**
20698
**Total Bail:**
$50,000

CHARGES
- Continued PAROLE VIOLATION 46-23-1023
- FELONY Continued CRIMINAL POSSESSION OF DANGEROUS DRUGS 45-9-102

## **BERGGREN**, TREVOR ALLEN



**Age:**
30
**PIN:**
35938
**Total Bail:**
$200,000

**Court Date:**
2026-12-15

CHARGES

- FELONY Continued CRIMINAL ENDANGERMENT 45-5-207
  - FELONY CRIMINAL POSSESSION OF DANGEROUS DRUGS 45-9-102
  - DRIVING UNDER THE INFLUENCE OF ALCOHOL AND OR DRUGS-1ST OFFENSE 61-8-1002(1)(a)[1st]
- FELONY Continued REVOCATION SUSPEND OR DEFERRED SENTENCE 46-18-203
  - VIOL RELEASE CONDITIONS 46-9-503
- FELONY NotFiled AGGRAVATED FLEEING 61-8-316
  - FELONY CRIMINAL ENDANGERMENT 45-5-207
  - FELONY CRIMINAL POSSESSION OF DANGEROUS DRUGS 45-9-102
- Dismissed PROBATION VIOLATION 46-23-1012

## **BINGHAM**, JOY ANNA



**Age:**
32
**PIN:**
58271

CHARGES

- FELONY Sentenced BURGLARY 45-6-204
  - FELONY CRIMINAL POSSESSION OF DANGEROUS DRUGS 45-9-102

## **BONNER**, RAYMOND OWEN



**Age:**
41
**PIN:**
13677

CHARGES

- FELONY Continued ONLY LOCAL CHARGES 0000
- Fined ONLY LOCAL CHARGES 0000
- Fined ONLY LOCAL CHARGES 0000

## **BRINGARDNER**, SEAN ERIC



**Age:**
33
**PIN:**
62222
**Total Bail:**
$1,000
**Court Date:**
2027-01-05

CHARGES

- Own_recog THEFT 45-6-301
- Continued NEGLIGENT ARSON 45-6-102

## **BROCK**, KEVIN MITCHELL



**Age:**
33
**PIN:**
53494

CHARGES

- Sentenced PAROLE VIOLATION 46-23-1023

## **BRUFF**, KERI MARIE





**Age:**
36
**PIN:**
24775

CHARGES
- Sentenced RESISTING ARREST 45-7-301
  - THEFT 45-6-301
  - CRIMINAL TRESPASS TO PROPERTY 45-6-203

## **BRUNSON**, VINCENT THEODORE



**Age:**
27
**PIN:**
60147
**Court Date:**
2026-12-31

CHARGES
- FELONY Continued ASSAULT WITH WEAPON 45-5-213
  - CRIMINAL TRESPASS TO PROPERTY 45-6-203

## **BURLAND**, RONALD FLOYD



**Age:**
43
**PIN:**
56414
**Court Date:**

2026-12-22

CHARGES

- Sentenced PAROLE VIOLATION 46-23-1023
- Own_recog PARTNER OR FAMILY MEMBER ASSAULT 45-5-206
  - ENDANGER WELFARE CHILD 45-5-622

## **CALFTAIL**, JUSTINA FEY



**Age:**
22
**PIN:**
57314

CHARGES

- FELONY Sentenced SEXUAL ASSAULT 45-5-502
  - FELONY SEXUAL ASSAULT 45-5-502
  - FELONY ATTEMPT 45-4-103
  - VIOL RELEASE CONDITIONS 46-9-503
- FELONY Dismissed REVOCATION SUSPEND OR DEFERRED SENTENCE 46-18-203
- FELONY NotFiled SEXUAL ASSAULT 45-5-502

## **CHENAULT**, XAVIER JAYVON



**Age:**
28
**PIN:**
51869
**Total Bail:**
$75,000
**Court Date:**
2027-01-21

CHARGES

- FELONY Continued REVOCATION SUSPEND OR DEFERRED SENTENCE 46-18-203

## **COGAR**, DALTON ANDREW



**Age:**
25
**PIN:**
60608
**Total Bail:**
$300,000
**Court Date:**
2026-12-15

CHARGES

- FELONY Continued ARSON EXCEEDS VALUE OF $1,500 45-6-103
- FELONY Sentenced ONLY LOCAL CHARGES 0000

## **CRAIG**, DRAVEN DAMION



**Age:**
22
**PIN:**
60970
**Total Bail:**
$60,000

CHARGES

- Sentenced ARREST--EXTRA-JURISDICTION WARRANT 46-6-210
- FELONY Continued AGG FLEEING AND ELUDING 61-8-316(2)
  - FELONY CRIMINAL ENDANGERMENT 45-5-207
  - FELONY DRIVING UNDER THE INFLUENCE OF ALCOHOL AND OR DRUGS-4TH OR SUBSEQUENT OFFENSE 61-8-1002(1)(a)[FELONY]
  - UNLAWFUL RESTRAINT 45-5-301
- NotFiled RECKLESS DRIVING 61-8-301

- NotFiled DRIVING W/LICENSE SUSP OR REV 61-5-212
- NotFiled HABITUAL OFFENDER OPERATING MOTOR VEHICLE 61-11-213
- NotFiled UNLAWFUL POSSESSION OF OPEN ALCOHOLIC BEVERAGE CONTAINER IN MOTOR VEHICLE ON HIGHWAY 61-8-1026
- NotFiled NO LIABILITY INSURANCE COVERAG 61-6-301
  - FAIL TO HAVE VEHICLE EQUIPPED WITH 1 OR 2 TAIL LAMPS AS REQUIRED 61-9-204(1)[1
- NotFiled FAIL TO HAVE 2 HEADLAMPS PROPERLY OPERATING ON MOTOR VEHICLE 61-9-203(1)
- NotFiled DRIVING W/LICENSE SUSP OR REV 61-5-212
- Fined ONLY LOCAL CHARGES 0000

## **DALIMATA**, RICHARD ALBERT



**Age:**
72
**PIN:**
62010
**Total Bail:**
$250,000
**Court Date:**
2026-12-21

CHARGES

- FELONY Continued SEXUAL ASSAULT 45-5-502
  - FELONY INCEST 45-5-507

## **DICKER**, SARAH LEANN



**Age:**
25
**PIN:**
57981
**Total Bail:**
$50,000

CHARGES

- FELONY Continued ASSAULT WITH WEAPON 45-5-213
  - CRIMINAL MISCHIEF 45-6-101
- FELONY NotFiled CRIMINAL ENDANGERMENT 45-5-207

## **EATON**, TYREL LEE



**Age:**
36
**PIN:**
19430
**Total Bail:**
$250,000

CHARGES

- FELONY Continued VEHICULAR HOMICIDE WHILE UNDER INFLUENCE 45-5-106

## **EKVALL**, JAMES IRVING



**Age:**
35
**PIN:**
26706
**Total Bail:**
$400,000
**Court Date:**
2026-12-10

CHARGES

- FELONY Continued BURGLARY 45-6-204
- FELONY Dismissed ACCOUNTABILITY 45-2-302
  - FELONY THEFT 45-6-301
- FELONY Dismissed ACCOUNTABILITY 45-2-302

FAILURE TO APPEAR 46-6-212

FELONY BAIL OR BOND REVOCATION 46-9-505

FELONY Dismissed BAIL JUMPING 45-7-308

Sentenced ONLY LOCAL CHARGES 0000

Fined ONLY LOCAL CHARGES 0000

Fined ONLY LOCAL CHARGES 0000

## **ENGLISH**, JOHN DEAN



**Age:**

29

**PIN:**

36853

**Total Bail:**

$205,000

**Court Date:**

2026-12-17

CHARGES

Continued BAIL JUMPING-CHARGED WITH A MISDEMEANOR 45-7-308

FELONY Continued REVOCATION SUSPEND OR DEFERRED SENTENCE 46-18-203

FELONY REVOCATION SUSPEND OR DEFERRED SENTENCE 46-18-203

FAILURE TO APPEAR 46-6-212

FELONY Continued CRIMINAL POSSESSION OF DANGEROUS DRUGS 45-9-102

## **ENGLISH**, TRICIA



**Age:**

57

**PIN:**

15861

CHARGES

FELONY Sentenced CRIMINAL POSSESSION OF DANGEROUS DRUGS 45-9-102

DRIVING UNDER THE INFLUENCE OF ALCOHOL AND OR DRUGS-1ST OFFENSE
61-8-1002(1)(a)[1st]

## **ERIE**, BRITTNEY JO



**Age:**
38
**PIN:**
20327
**Total Bail:**
$250,000
**Court Date:**
2026-12-21

CHARGES

- FELONY Continued SEXUAL ASSAULT 45-5-502
  - FELONY ACCOUNTABILITY 45-2-302
  - FELONY CRIMINAL CHILD ENDANGERMENT 45-5-628

## **FLAMOND**, ALFRED CHESTER-PAUL



**Age:**
34
**PIN:**
43930
**Total Bail:**
$500,585
**Court Date:**
2026-11-24

CHARGES

- FELONY Continued FLEEING CAUSING SBI 61-8-316
  - FELONY CRIMINAL ENDANGERMENT 45-5-207
  - FELONY THEFT 45-6-301

FELONY NEGLIGENT VEHICULAR ASSAULT 45-5-205

FELONY Sentenced CRIMINAL POSSESSION OF DANGEROUS DRUGS 45-9-102

VIOL RELEASE CONDITIONS 46-9-503

FELONY Dismissed CRIMINAL POSSESSION OF DANGEROUS DRUGS 45-9-102

VIOL RELEASE CONDITIONS 46-9-503

Continued ASSAULT WITH BODILY FLUID 45-5-214

FELONY NotFiled AGG FLEEING AND ELUDING 61-8-316(2)(B)(I)

Sentenced ARREST--EXTRA-JURISDICTION WARRANT 46-6-210

Own_recog CRIMINAL MISCHIEF 45-6-101

Fined ONLY LOCAL CHARGES 0000

Fined CIVIL CONTEMPT OTHER

## **FORD**, ANDREW JAMES



**Age:**

39

**PIN:**

20443

CHARGES

FELONY Sentenced REVOCATION SUSPEND OR DEFERRED SENTENCE 46-18-203

## **FORD**, JOSEPH PATRICK



**Age:**

46

**PIN:**

60998

**Total Bail:**

$100,000

**Court Date:**

2026-12-03

CHARGES

FELONY Continued ASSAULT WITH WEAPON 45-5-213

PARTNER OR FAMILY MEMBER ASSAULT 45-5-206

## **FRENCH**, SAGE ZION



**Age:**
26
**PIN:**
41564
**Total Bail:**
$100,000
**Court Date:**
2027-02-16

CHARGES

FELONY Continued NEGLIGENT VEHICULAR ASSAULT 45-5-205

## **GISLASON**, SEVERIN FREDRIK



**Age:**
31
**PIN:**
34219
**Total Bail:**
$150,000
**Court Date:**
2026-12-03

CHARGES

FELONY Continued REVOCATION SUSPEND OR DEFERRED SENTENCE 46-18-203

## **GRAFF**, CASEY LEON





**Age:**
33
**PIN:**
60381
**Total Bail:**
$8,500
**Court Date:**
2026-12-15

CHARGES

- Continued ARREST--EXTRA-JURISDICTION WARRANT 46-6-210
- Continued ARREST--EXTRA-JURISDICTION WARRANT 46-6-210
- Continued ARREST--EXTRA-JURISDICTION WARRANT 46-6-210
- Continued STALKING 45-5-220
- Continued VIOLATION OF PROTECTIVE ORDER 45-5-626

## **GREGORY**, LUCAS LEE



**Age:**
38
**PIN:**
62119
**Total Bail:**
$1,000
**Court Date:**
2027-01-06

CHARGES

- FELONY NotFiled ASSAULT WITH WEAPON 45-5-213
  - TRESSPASS TO PROPERTY 46-6-203
  - CRIMINAL MISCHIEF 45-6-101
- Continued DISORDERLY CONDUCT 45-8-101
  - ASSAULT, PURPOSELY OR KNOWINGLY CAUSING REASONABLE APPREHENSION OF BODILY INJURY 45-5-201(1)(d)

## **GROSS**, RONNIE ALAN



**Age:**
55
**PIN:**
62233
**Total Bail:**
$11,840
**Court Date:**
2026-12-07

CHARGES

- OBSTRUCT PEACE OFCR/PUB SERV 45-7-302
- FELONY Continued FUGITIVE FROM JUSTICE 46-30-201
- RESISTING ARREST 45-7-301
- SEXUAL ASSAULT 45-5-502
- Continued PARTNER OR FAMILY MEMBER ASSAULT 45-5-206

## **HALL**, JEREMY MICHAEL



**Age:**
41
**PIN:**
16752
**Total Bail:**
$100,000
**Court Date:**
2027-02-16

CHARGES

- FELONY Continued DRIVING UNDER THE INFLUENCE OF ALCOHOL AND OR DRUGS-4TH OR SUBSEQUENT OFFENSE 61-8-1002(1)(a)[FELONY]

## **HAMM**, CODY JAMES



**Age:**
22
**PIN:**
61583
**Total Bail:**
$150,685
**Court Date:**
2026-11-24

CHARGES

- Continued ARREST--EXTRA-JURISDICTION WARRANT 46-6-210
- FELONY Continued BURGLARY 45-6-204
- Continued FAILURE TO APPEAR 46-6-212

## **HANSON**, BRIDGER EMERY



**Age:**
22
**PIN:**
61352

CHARGES

- FELONY Sentenced CRIMINAL ENDANGERMENT 45-5-207
  - DRIVING UNDER THE INFLUENCE OF ALCOHOL AND OR DRUGS-1ST OFFENSE 61-8-1002(1)(a)[1st]

## **HEATH**, QUINN ALLEN





**Age:**
51
**PIN:**
60768
**Total Bail:**
$50,000

CHARGES

- FELONY Continued ASSAULT ON PEACE OFFICER/JUDICIAL OFFICER-BODILY INJURY 45-5-210 (1)

## **HERNANDEZ**, CARLOS GENARO



**Age:**
42
**PIN:**
14705
**Total Bail:**
$100,000
**Court Date:**
2026-12-03

CHARGES

- FELONY Continued CRIMINAL CHILD ENDANGERMENT 45-5-628
- FELONY NotFiled DRIVING UNDER THE INFLUENCE OF ALCOHOL AND OR DRUGS-4TH OR SUBSEQUENT OFFENSE 61-8-1002(1)(a)[FELONY]
- NotFiled UNLAWFUL POSSESSION OF OPEN ALCOHOLIC BEVERAGE CONTAINER IN MOTOR VEHICLE ON HIGHWAY 61-8-1026

## **HILLEBRAND**, KEITH EDWARD



**Age:**

46

**PIN:**

55733

**Total Bail:**

$20,000

**Court Date:**

2026-01-14

CHARGES

- FELONY Continued BAIL JUMPING 45-7-308
  - FAILURE TO APPEAR 46-6-212
- FELONY Continued CRIMINAL POSSESSION OF DANGEROUS DRUGS 45-9-102
  - FAILURE TO APPEAR 46-6-212

## **HILLIARD**, KALEB ANTHONY



**Age:**

21

**PIN:**

62190

**Total Bail:**

$1,000,000

**Court Date:**

2027-01-13

CHARGES

- FELONY Continued DELIBERATE HOMICIDE 45-5-102
  - FELONY DELIBERATE HOMICIDE 45-5-102
  - ATTEMPT 45-4-103
- FELONY NotFiled DELIBERATE HOMICIDE 45-5-102
- NotFiled ATTEMPT 45-4-103

## **HILLS**, MARLAINA GRACE



**Age:**
33
**PIN:**
30952
**Total Bail:**
$25,000

CHARGES
- FELONY Continued BURGLARY 45-6-204
- FAILURE TO APPEAR 46-6-212

## **HITT-GUERRERO**, SKILER PERRY



**Age:**
24
**PIN:**
62062
**Total Bail:**
$5,000
**Court Date:**
2026-12-23

CHARGES
- Continued PARTNER OR FAMILY MEMBER ASSAULT 45-5-206

## **HOLLIS**, JOHN DOUGLAS



**Age:**
34
**PIN:**
35282
**Total Bail:**
$25,000
**Court Date:**

2026-12-03

CHARGES

- FELONY Continued CRIMINAL POSSESSION OF DANGEROUS DRUGS 45-9-102
  - FAILURE TO APPEAR 46-6-212

## **HOUT**, AMY JEAN



**Age:**
51
**PIN:**
57481

CHARGES

- Sentenced PAROLE VIOLATION 46-23-1023

## **HUTCHENS**, DANIEL GARRISON



**Age:**
29
**PIN:**
41975
**Total Bail:**
$500,000

CHARGES

- FELONY Continued AGGRAVATED SEXUAL INTERCOURSE WITHOUT CONSENT 45-5-508
  - FELONY ASSAULT ON A MINOR 45-5-212
  - FELONY STALKING 45-5-220
  - STALKING 45-5-220
  - FELONY PARTNER OR FAMILY MEMBER ASSAULT 45-5-206
  - PARTNER OR FAMILY MEMBER ASSAULT 45-5-206

## **JEFFRIES**, JEREL LAMAR



**Age:**
36
**PIN:**
35707

CHARGES

- FELONY Sentenced REVOCATION SUSPEND OR DEFERRED SENTENCE 46-18-203
- Dismissed PROBATION VIOLATION 46-23-1012

## **JONES**, JEFFREY DUANE



**Age:**
34
**PIN:**
34034
**Total Bail:**
$30,000
**Court Date:**
2026-11-23

CHARGES

- FELONY Init-Appr CRIMINAL POSSESSION OF DANGEROUS DRUGS 45-9-102
  - CRIMINAL POSSESSION OF DRUG PARAPHERNALIA 45-10-103
  - DISORDERLY CONDUCT 45-8-101
- Fined FAILURE TO APPEAR 46-6-212
- Dismissed DISORDERLY CONDUCT 45-8-101

## **KENT**, DEVON WAYNE





**Age:**
55
**PIN:**
11440
**Total Bail:**
$25,000
**Court Date:**
2026-12-15

CHARGES

- FELONY Continued CRIMINAL POSSESSION OF DANGEROUS DRUGS 45-9-102
  - CRIMINAL POSSESSION OF DRUG PARAPHERNALIA 45-10-103
  - VIOL RELEASE CONDITIONS 46-9-503

## **KLEINMAN**, MITCHELL ALEXANDER



**Age:**
24
**PIN:**
59707
**Total Bail:**
$500,000
**Court Date:**
2027-01-06

CHARGES

- FELONY ATTEMPT 45-4-103
- FELONY Continued DELIBERATE HOMICIDE 45-5-102
- FELONY CRIMINAL ENDANGERMENT 45-5-207

## **KUBAI**, JOSEPH ISIAH



**Age:**
34
**PIN:**
27722
**Total Bail:**
$50,000
**Court Date:**
2026-11-19

CHARGES

- FELONY Continued AGG FLEEING OR ELUDING PEACE OFF 61-8-316(2)(B)(I)
- CRIMINAL POSSESSION OF DRUG PARAPHERNALIA 45-10-103
- FELONY NotFiled CRIMINAL ENDANGERMENT 45-5-207

## **LAMERE**, NICHOLAS DENNIS



**Age:**
54
**PIN:**
52919
**Total Bail:**
$27,345
**Court Date:**
2026-12-16

CHARGES

- FELONY Continued FUGITIVE FROM JUSTICE 46-30-201
- FELONY Continued FAILURE TO REGISTER AS A SEXUAL OR VIOLENT OFFENDER 46-23-504

## **LANIGAN**, MICHAEL JOHN



**Age:**
31
**PIN:**

51526

**Total Bail:**

$2,105

**Court Date:**

2026-12-15

CHARGES

- Continued AGGRAVATED DRIVING UNDER THE INFLUENCE OF ALCOHOL AND OR DRUGS-1ST OFFENSE 61-8-1002(1)(a)[AGG1st]
  - DRIVING W/LICENSE SUSP OR REV 61-5-212
  - NO PROOF OF LIABILITY INSURANC 61-6-302
  - NO CURRENT REGISTRATION 61-3-301
  - ROW VIOLATION-NO YIELD WHEN ENTER HWY FROM PUBLIC APPROACH 61-8-343[2

## **LARGE**, CHRISTOPHER ALLAN



**Age:**

42

**PIN:**

62215

**Total Bail:**

$150,000

**Court Date:**

2027-02-16

CHARGES

- FELONY Continued ASSAULT ON PEACE OFFICER OR JUDICIAL OFFICER-BODILY INJURY 45-5-210
  - FELONY INTIMIDATION 45-5-203
  - ENDANGER WELFARE CHILD 45-5-622
  - PARTNER OR FAMILY MEMBER ASSAULT 45-5-206
- NotFiled ENDANGER WELFARE CHILD 45-5-622
- FELONY NotFiled ASSAULT ON PEACE OFFICER OR JUDICIAL OFFICER-BODILY INJURY 45-5-210
- FELONY NotFiled ASSAULT WITH WEAPON 45-5-213

## **LAROCQUE**, ROXIE JOY





**Age:**
24
**PIN:**
58406

CHARGES

- FELONY Sentenced AGG FLEEING AND ELUDING 61-8-316(2)
  - DRIVING UNDER THE INFLUENCE OF ALCOHOL AND OR DRUGS-1ST OFFENSE 61-8-1002(1)(a)[1st]
  - FAILURE TO APPEAR 46-6-212

## **LEE**, JESSE WAYNE



**Age:**
46
**PIN:**
54400
**Total Bail:**
$75,000
**Court Date:**
2026-12-17

CHARGES

- Sentenced PAROLE VIOLATION 46-23-1023
- FELONY Continued DRIVING UNDER THE INFLUENCE OF ALCOHOL AND OR DRUGS-4TH OR SUBSEQUENT OFFENSE 61-8-1002(1)(a)[FELONY]
  - FELONY OPERATE VEHICLE WITH THC CONCENTRATION OF 5 NANOGRAM PER MILLILITER OR GREATER-4TH OR SUBSEQUENT O 61-8-1002(1)(d)[FELONY]

## **LINDAHL**, CODY SCOTT



**Age:**
30
**PIN:**
30400
**Total Bail:**
$275,500
**Court Date:**
2026-12-03

CHARGES

- FELONY Continued BURGLARY 45-6-204
- FELONY Continued REVOCATION SUSPEND OR DEFERRED SENTENCE 46-18-203
- Continued THEFT 45-6-301

## **MACY**, MARK MARION



**Age:**
40
**PIN:**
19480
**Court Date:**
2026-12-10

CHARGES

- FELONY Continued ARREST--EXTRA-JURISDICTION WARRANT 46-6-210
- FELONY Continued REVOCATION SUSPEND OR DEFERRED SENTENCE 46-18-203
- FELONY Continued REVOCATION SUSPEND OR DEFERRED SENTENCE 46-18-203

## **MADPLUME**, NETHANIEL ELMERRAY



**Age:**
30
**PIN:**
62263

**Court Date:**
2026-11-27

CHARGES

- Sentenced DOC SANCTION FVRC OTHER
- Own_recog ARREST-EXTRA-JURISDICTION WRNT 46-6-210

## **MCCAULEY**, RYAN WILLIAM



**Age:**
36
**PIN:**
41683
**Total Bail:**
$100,000
**Court Date:**
2026-12-17

CHARGES

- FELONY Continued ARREST--EXTRA-JURISDICTION WARRANT 46-6-210
- FELONY Continued ARREST--EXTRA-JURISDICTION WARRANT 46-6-210
- FELONY Continued REVOCATION SUSPEND OR DEFERRED SENTENCE 46-18-203

## **MCFARLAND**, DALTON ALEX



**Age:**
21
**PIN:**
58250
**Total Bail:**
$25,000

CHARGES

- FELONY Continued REVOCATION SUSPEND OR DEFERRED SENTENCE 46-18-203

## **MCFARLANE**, SCOTT THOMAS



**Age:**
40
**PIN:**
62031
**Total Bail:**
$1,000,000
**Court Date:**
2027-02-16

CHARGES

- FELONY Continued SEXUAL ABUSE OF CHILDREN 45-5-625
- FELONY CRIMINAL POSSESSION OF DANGEROUS DRUGS 45-9-102

## **MCGARRY**, AARON MARTIN



**Age:**
38
**PIN:**
35386
**Total Bail:**
$375,000
**Court Date:**
2026-12-21

CHARGES

- FELONY Continued ASSAULT ON PEACE OFFICER OR JUDICIAL OFFICER-BODILY INJURY 45-5-210
  - FAILURE TO APPEAR 46-6-212
- FELONY Continued BAIL JUMPING 45-7-308
- FELONY Continued FLEEING FROM OR ELUDING A PEACE 61-8-316 (2)(B)
  - FELONY CRIMINAL ENDANGERMENT 45-5-207

FELONY CRIMINAL POSSESSION OF DANGEROUS DRUGS 45-9-102

CRIMINAL POSSESSION OF DRUG PARAPHERNALIA 45-10-103

## **MILLER**, MARSHAL MONTGOMERY



**Age:**
24
**PIN:**
62101
**Total Bail:**
$50,000
**Court Date:**
2027-01-14

CHARGES

- FELONY Continued BURGLARY 45-6-204
  - FELONY CRIMINAL MISCHIEF 45-6-101
  - POSSESSION OF BURGLARY TOOLS 45-6-205
- Sentenced FAILURE TO APPEAR 46-6-212

## **MILLSAP**, MARK ALAN



**Age:**
51
**PIN:**
15865
**Total Bail:**
$30,000
**Court Date:**
2027-01-19

CHARGES

- FELONY Continued CRIMINAL POSSESSION OF DANGEROUS DRUGS 45-9-102
  - VIOL RELEASE CONDITIONS 46-9-503

› FELONY NotFiled THEFT 45-6-301

## **MONGAN**, RICHARD LEROY



**Age:**
55
**PIN:**
3296

CHARGES
› FELONY Sentenced CRIMINAL POSSESSION OF DANGEROUS DRUGS 45-9-102
^ VIOL RELEASE CONDITIONS 46-9-503
› Fined ONLY LOCAL CHARGES 0000

## **MOORE**, STORMY NATHANIELSILVER



**Age:**
23
**PIN:**
46159
**Total Bail:**
$150,000
**Court Date:**
2027-02-16

CHARGES
› FELONY Continued ASSAULT ON PEACE OFFICER OR JUDICIAL OFFICER-BODILY INJURY 45-5-210
^ FELONY AGGRAVATED FLEEING AND ELUDING 61-8-316
^ FELONY THEFT 45-6-301

## **NEFF**, STEVEN CHARLES





**Age:**
33
**PIN:**
62325

CHARGES

› Sentenced DOC SANCTION - FVRC OTHER

## **NELSON**, GRANT THOMAS



**Age:**
38
**PIN:**
7951
**Total Bail:**
$100,000
**Court Date:**
2026-12-03

CHARGES

› FELONY Continued INTIMIDATION 45-5-203

^ FELONY THREATS OR IMPROPER INFLUENCE IN OFFICIAL OR POLITICAL MATTERS 45-7-102

## **NELSON**, TAILOR JOHN



**Age:**
40

**PIN:**
15152
**Total Bail:**
$100,000
**Court Date:**
2026-12-10

CHARGES

- FELONY Continued REVOCATION SUSPEND OR DEFERRED SENTENCE 46-18-203
- FELONY Continued DRIVING UNDER THE INFLUENCE OF ALCOHOL AND OR DRUGS-4TH OR SUBSEQUENT OFFENSE 61-8-1002(1)(a)[FELONY]
  - FLEEING OR ELUDING LEO 61-8-316
  - OBSTRUCT PEACE OFCR/PUB SERV 45-7-302
  - RESISTING ARREST 45-7-301
- Dismissed PROBATION VIOLATION 46-23-1012

## **NOBLES**, DONALD TYSON



**Age:**
61
**PIN:**
59940

CHARGES

- FELONY Sentenced DRIVING UNDER THE INFLUENCE OF ALCOHOL AND OR DRUGS-4TH OR SUBSEQUENT OFFENSE 61-8-1002(1)(a)[FELONY]
- FELONY Dismissed OPERATE NON-COMMERCIAL VEHICLE WITH ALCOHOL CONCENTRATION OF 0.08 BAC OR GREATER-4TH OR SUBSEQUEN 61-8-1002(1)(b)[FELONY]
- NotFiled SPEEDING - BASIC RULE VIOLATIO 61-8-303
- NotFiled DRIVING WITHOUT A VALID DRIVERS LICENSE-HAS NEVER POSSESSED 61-5-102
- NotFiled NO PROOF OF LIABILITY INSURANC 61-6-302

## **O'BRIEN**, RILEY RICHARD



**Age:**
36
**PIN:**
62231
**Total Bail:**
$1,000,000

CHARGES

- FELONY CRIMINAL ENDANGERMENT 45-5-207
- FELONY Continued NEGLIGENT VEHICULAR ASSAULT 45-5-205
- NEGLIGENT VEHICULAR ASSAULT 45-5-205

## **ODOM**, MICHAEL JOHN



**Age:**
30
**PIN:**
35429

CHARGES

- Sentenced REVOCATION SUSPEND OR DEFERRED SENTENCE 46-18-203

## **OLSON**, DYLAN AUSTIN



**Age:**
25
**PIN:**
60595
**Total Bail:**
$700,000
**Court Date:**
2026-12-17

CHARGES

- FELONY Continued NEGLIGENT HOMICIDE 45-5-104
- FELONY Continued BURGLARY 45-6-204
  - FELONY ACCOUNTABILITY 45-2-302
  - VIOL RELEASE CONDITIONS 46-9-503

## **OSBORNE**, KIMBERLY ANN



**Age:**
52
**PIN:**
52406
**Total Bail:**
$25,000
**Court Date:**
2026-12-10

CHARGES

- FELONY Continued CRIMINAL POSSESSION OF DANGEROUS DRUGS 45-9-102
- FELONY Bail/Bond CRIMINAL POSSESSION OF DANGEROUS DRUGS 45-9-102

## **OWENS**, DAVID FREDERICK



**Age:**
63
**PIN:**
14501

CHARGES

- FELONY Sentenced REVOCATION SUSPEND OR DEFERRED SENTENCE 46-18-203
  - VIOL RELEASE CONDITIONS 46-9-503
- Dismissed PROBATION VIOLATION 46-23-1012

## **PADEN**, JACOB ROBERT GERALD



**Age:**
47
**PIN:**
58544
**Total Bail:**
$100,000
**Court Date:**
2026-11-23

CHARGES

- FELONY Continued THEFT 45-6-301
- FELONY Init-Appr REVOCATION SUSPEND OR DEFERRED SENTENCE 46-18-203
- Dismissed PROBATION VIOLATION 46-23-1012

## **PETERSEN**, LEVI GRAYDON



**Age:**
24
**PIN:**
57571
**Court Date:**
2026-11-23

CHARGES

- FELONY WarrPend ASSAULT WITH WEAPON 45-5-213

## **PETERSON**, JEREMEY COLE



**Age:**
49
**PIN:**
15153
**Court Date:**
2026-11-23

CHARGES

- Init-Appr PARTNER OR FAMILY MEMBER ASSAULT 45-5-206

## **PLOUFFE**, KENDRA MICHEL



**Age:**
33
**PIN:**
30345
**Total Bail:**
$50,000
**Court Date:**
2027-01-06

CHARGES

- FELONY Continued BAIL JUMPING 45-7-308
- FELONY Continued CRIMINAL POSSESSION OF DANGEROUS DRUGS 45-9-102
  - FAILURE TO APPEAR 46-6-212

## **PLOUFFE**, KENNETH WAYNE



**Age:**
58
**PIN:**
510
**Total Bail:**
$35,000

**Court Date:**
2027-02-16

CHARGES

- FELONY Continued ARREST--EXTRA-JURISDICTION WARRANT 46-6-210
- FELONY Continued CRIMINAL POSSESSION OF DANGEROUS DRUGS 45-9-102
  - FAILURE TO APPEAR 46-6-212
- Sentenced THEFT 45-6-301

## **REBO**, DYLAN MICHAELS



**Age:**
28
**PIN:**
39453
**Total Bail:**
$50,000
**Court Date:**
2026-11-24

CHARGES

- FELONY Continued REVOCATION SUSPEND OR DEFERRED SENTENCE 46-18-203
- FELONY Init-Appr AGGRAVATED KIDNAPPING 45-5-303
  - FELONY AGGRAVATED ASSAULT 45-5-202
  - FELONY INTIMIDATION 45-5-203

## **REED**, SARAH SUNSHINE



**Age:**
43
**PIN:**
23320

CHARGES

- FELONY Sentenced REVOCATION SUSPEND OR DEFERRED SENTENCE 46-18-203
- FELONY Sentenced CRIMINAL POSSESSION OF DANGEROUS DRUGS 45-9-102
- Dismissed PROBATION VIOLATION 46-23-1012

## **REEVES**, JAMES MICHAEL



**Age:**
44
**PIN:**
11810
**Total Bail:**
$100,000
**Court Date:**
2026-12-03

CHARGES

- FELONY Continued REVOCATION SUSPEND OR DEFERRED SENTENCE 46-18-203

## **ROBERTS**, PARKER DANIEL



**Age:**
24
**PIN:**
62333
**Court Date:**
2026-11-23

CHARGES

- FELONY WarrPend ASSAULT WITH WEAPON 45-5-213

## **RUFENACH**, ALBERT DANIEL

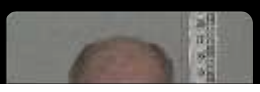



**Age:**
72
**PIN:**
16862
**Total Bail:**
$3,680
**Court Date:**
2026-11-23

CHARGES

- Init-Appr DRIVING UNDER THE INFLUENCE OF ALCOHOL AND OR DRUGS-3RD OFFENSE 61-8-1002(1)(a)[3rd]
  - OPERATE NON-COMMERCIAL VEHICLE WITH ALCOHOL CONCENTRATION OF 0.08 BAC OR GREATER-2ND OFFENSE 61-8-1002(1)(b)[2nd]
  - SPEEDING - BASIC RULE VIOLATIO 61-8-303

## **SCHROPSHIER**, DOTTIE JEAN



**Age:**
42
**PIN:**
62326
**Total Bail:**
$50,000
**Court Date:**
2026-11-23

CHARGES

- FELONY Init-Appr CRIMINAL CHILD ENDANGERMENT 45-5-628
  - DRIVING UNDER THE INFLUENCE OF ALCOHOL AND OR DRUGS-1ST OFFENSE 61-8-1002(1)(a)[1st]

## **SHAPIRO**, BRADLEY OWEN

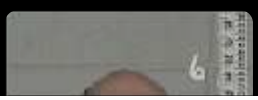



**Age:**
52
**PIN:**
61847
**Total Bail:**
$250,000

CHARGES

- FELONY Continued ASSAULT ON A MINOR 45-5-212
  - FELONY AGGRAVATED ASSAULT 45-5-202
  - FELONY CRIMINAL ENDANGERMENT 45-5-207

## **SNIDE**, ROBERT WAYNE



**Age:**
42
**PIN:**
34477
**Total Bail:**
$100,000

CHARGES

- FELONY Continued STRANGULATION OF A PARTNER OR FAMILY MEMBER 45-5-215
  - FELONY TAMPERING WITH WITNESS OR INFORMANT 45-7-206
  - ENDANGER WELFARE CHILD 45-5-622
  - CRIMINAL MISCHIEF 45-6-101

## **SORG-SMITH**, KELLY ALLISON



**Age:**

66

**PIN:**

13794

CHARGES

- Sentenced DRIVING UNDER THE INFLUENCE OF ALCOHOL AND OR DRUGS-3RD OFFENSE `61-8-1002(1)(a)[3rd]`

## **STEINER**, CASEY JOSEPH



**Age:**

44

**PIN:**

27321

**Total Bail:**

$75,000

**Court Date:**

2027-01-14

CHARGES

- FELONY Continued FAIL TO COMPLY WITH REQUIREMENTS RESULTING IN BODILY INJURY OR DEATH `61-7-105`
- Sentenced VIOL RELEASE CONDITIONS `46-9-503`

## **SWEETIN**, SIDNEY JAMES



**Age:**

21

**PIN:**

58818

**Total Bail:**

$25,000

**Court Date:**

2026-12-15

CHARGES

- FELONY Continued CRIMINAL POSSESSION OF DANGEROUS DRUGS 45-9-102
  - CRIMINAL POSSESSION OF DRUG PARAPHERNALIA 45-10-103
  - FAILURE TO APPEAR 46-6-212
- Sentenced FAILURE TO APPEAR 46-6-212
- Own_recog FAILURE TO APPEAR 46-6-212
- Sentenced FAILURE TO APPEAR 46-6-212

## **THACKER**, SAVANNAH CLARA MAXINE



**Age:**
36
**PIN:**
61353
**Total Bail:**
$65,000
**Court Date:**
2026-12-21

CHARGES

- FELONY Continued VIOL RELEASE CONDITIONS 46-9-503
- FELONY Continued CRIMINAL POSSESSION OF DANGEROUS DRUGS 45-9-102
  - PARTNER OR FAMILY MEMBER ASSAULT 45-5-206
  - VIOL RELEASE CONDITIONS 46-9-503

## **TOMMY**, RAYMOND CARL



**Age:**
33
**PIN:**
33513
**Total Bail:**
$30,000
**Court Date:**

2026-12-03

CHARGES

- FELONY Continued ASSAULT ON PEACE OFFICER/JUDICIAL OFFICER-BODILY INJURY 45-5-210 (1)
  - VIOLATION OF PROTECTIVE ORDER 45-5-626
- NotFiled RESISTING ARREST 45-7-301
- NotFiled OBSTRUCT PEACE OFCR/PUB SERV 45-7-302

## **TRAVIESO SOTO**, WUALTER JESUS



**Age:**
29
**PIN:**
61325
**Total Bail:**
$200,000
**Court Date:**
2026-12-17

CHARGES

- Continued IMMIGRATION DETAINER FEDERAL HOLD
- FELONY Continued SEXUAL ASSAULT 45-5-502
  - FELONY STRANGULATION OF A PARTNER OR FAMILY MEMBER 45-5-215

## **TWET**, SCOTT MICHAEL



**Age:**
59
**PIN:**
6112

CHARGES

- Sentenced PAROLE VIOLATION 46-23-1023

› FELONY Sentenced DRIVING UNDER THE INFLUENCE OF ALCOHOL AND OR DRUGS-4TH OR SUBSEQUENT OFFENSE 61-8-1002(1)(a)[FELONY]

## **VANDEKIEFT**, CAROL EVON



**Age:**
69
**PIN:**
61503

CHARGES

› Sentenced CRIMINAL ENDANGERMENT 45-5-207
^ DRIVING UNDER THE INFLUENCE OF ALCOHOL AND OR DRUGS-3RD OFFENSE 61-8-1002(1)(a)[3rd]

## **WALKER**, REGINALD ARTHUR JR



**Age:**
58
**PIN:**
3218
**Total Bail:**
$50,000
**Court Date:**
2027-01-06

CHARGES

› FELONY Continued ASSAULT WITH WEAPON 45-5-213
^ FELONY CRIMINAL ENDANGERMENT 45-5-207
› FELONY NotFiled DELIBERATE HOMICIDE 45-5-102
› FELONY NotFiled ATTEMPT 45-4-103
› NotFiled OBSTRUCT PEACE OFCR/PUB SERV 45-7-302
› Fined ONLY LOCAL CHARGES 0000

## **WANDRUFF**, LUKE HARRISON



**Age:**
48
**PIN:**
62004
**Total Bail:**
$2,000
**Court Date:**
2027-01-11

CHARGES

- Continued CRIMINAL TRESPASS TO PROPERTY 45-6-203
- Continued CRIMINAL TRESPASS TO PROPERTY 45-6-203

## **WEIDNER**, BRIAN SCOTT



**Age:**
43
**PIN:**
12696
**Total Bail:**
$75,000

CHARGES

- FELONY Continued INTIMIDATION 45-5-203

## **WHITE**, MATTHEW JAMES





**Age:**
25
**PIN:**
51453

CHARGES
- FELONY | Sentenced | REVOCATION SUSPEND OR DEFERRED SENTENCE 46-18-203

## **WILKER**, JOSHUA ALLEN



**Age:**
34
**PIN:**
61567
**Total Bail:**
$2,000
**Court Date:**
2026-12-01

CHARGES
- Continued | REVOCATION SUSPEND OR DEFERRED SENTENCE 46-18-203
- Continued | ASSAULT 45-5-201
- Own_recog | ASSAULT 45-5-201

## **WILLIS**, LISA GAYLE



**Age:**
62
**PIN:**
60237
**Total Bail:**
$300,000
**Court Date:**

2027-01-14

CHARGES

- FELONY Continued DRIVING UNDER THE INFLUENCE OF ALCOHOL AND OR DRUGS-4TH OR SUBSEQUENT OFFENSE 61-8-1002(1)(a)[FELONY]
- FELONY Continued REVOCATION SUSPEND OR DEFERRED SENTENCE 46-18-203
- Dismissed PROBATION VIOLATION 46-23-1012

## **ZICK**, DARIN DAROLD



**Age:**
53
**PIN:**
60159

CHARGES

- FELONY Own_recog STRANGULATION OF A PARTNER OR FAMILY MEMBER 45-5-215
- FELONY Own_recog CRIMINAL MISCHIEF 45-6-101
  - FELONY THEFT 45-6-301
  - ATTEMPT 45-4-103
  - VIOL RELEASE CONDITIONS 46-9-503

## **ZORN**, AMBER LYNNE



**Age:**
55
**PIN:**
14546
**Total Bail:**
$50,000
**Court Date:**
2026-12-10

CHARGES

FELONY Continued CRIMINAL ENDANGERMENT 45-5-207

DISORDERLY CONDUCT 45-8-101

Privacy Policy

Terms of Use

ADA Compliance