Lake Region Law Enforcement Center
222 Walnut Street West
Devils Lake, ND 58301
(701) 662-0700

Current-Roster

Printed on October 11, 2026

Front Mugshot	Last, First Name	Booking Date/Time	Charges for All Hold Reasons - New	Held For	Bond
	ABRAHAMSON, WILLIAM JR	09/26/26 22:45	12.1-17-01 - Assault on Peace Officer Guard Fire Personnel EMT etc. -Simple Rule 46 - Violation of Bond Conditions 12.1-08-02 - Prevent Arrest on Misdemeanor or Infraction Charge	Ramsey County SO	Cash Only - $2500.00 - Judge
	ALANIS, DANIEL	09/03/26 14:41	Hold - Hold	North Dakota	
	ALBERTS, JEWELL	10/06/26 17:09	12.1-32-07 - Probation Violation-Handling	Ramsey County SO	
	ANCHONDO, JASON	12/30/25 12:38	Hold - Hold	North Dakota	
	BACHMEIER, DWAYNE	04/06/26 12:38	14-09-22 - Child Neglect & Abuse - Violent - Aggravated Assault 12.1-21-02 - Endangering by Fire/Explosion - 4 counts 12.1-17-04 - Terrorizing - 2 counts	Benson County SO	Cash/Surety - $500000.00 See First Charge - $0.00 See First Charge - $0.00
	BAZAL, KELLY	10/06/26 14:34	Rule 46 - Violation of Bond Conditions	Nelson County SO	Cash/Surety - $5000.00 - Judge
	BENSON, DUSTIN	06/01/26 19:09	Hold - Hold	North Dakota	

Front Mugshot	Last, First Name	Booking Date/Time	Charges for All Hold Reasons - New	Held For	Bond
	BOWKER, JOHN	09/18/26 18:27	12.1-23-06 - Unauthorized use of a vehicle (entrusted vehicle misappropriated)) < $500 costs 12.1-08-02 - Prevent Arrest on Misdemeanor or Infraction Charge 12.1-31-01 - Disorderly Conduct	Ramsey County SO	Cash Only - $500.00 Cash/Surety - $1000.00 - Warrant
	BUCKLES, MICHALENE	07/16/26 15:05	12.1-17-01 - Assault on Peace Officer Guard Fire Personnel EMT etc. -Simple - 2 counts	Ramsey County SO	
	BUCKLES, MITCHELL Sr.	10/10/26 23:26	9.36.020 - Disorderly Conduct 12.1-17-03 - Reckless Endangerment 9.36.020 - Disorderly Conduct 12.1-17-03 - Reckless Endangerment	Ramsey County SO	
	CAVANAUGH, CHAZ	08/22/26 05:52	12.1-32-15 - Sex Offender Failure to Register 39-06-42 - DUS/DUR 39-10-71 - Fleeing or attempting to elude a police officer (1st offense) 14-10-06 - Contribute to Deprivation or Delinquency of Minor	Ramsey County SO	Cash Only - $5000.00 - Warrant
	CAVANAUGH, DANIEL	10/05/26 20:06	19-03.1-23 - Schedule I II III Drugs - Possess 9.14.030 - Criminal Trespass 19-03.4-03 - Possession of drug paraphernalia	Ramsey County SO	Cash Only - $1000.00
	CAVANAUGH, JESSICA	08/13/26 11:02	12.1-32-07 - Probation Violation-Handling 12.1-32-07 - Probation Violation-Handling	Ramsey County SO	
	Charboneau, Derrick	10/10/26 15:10	12.1-37-01 - Failure to Pay Child Support <=$1000 9.16.010 - Shoplifting	Devils Lake Police	Cash Only - $200.00 Cash Only - $1000.00 - Warrant
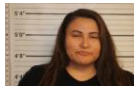	CHOPPER, ABRIEL	06/07/26 02:04	19-03.1-23 - Schedule I II III Drugs - Deliver/Possess w/ Intent 19-03.1-23 - Schedule I II III Drugs - Possess - 2 counts 19-03.1-23 - Methamphetamine - Possess 12-59-15 - Parole Violation-Handling 19-03.1-23 - Marijuana-Delivery/Possess w/ Intent 19-03.4-03 - Possession of drug paraphernalia	Ramsey County SO	
	Christofferson, Christopher	07/09/26 15:38	12.1-08-02 - Prevent Arrest on Misdemeanor or Infraction Charge 16.1-01-12 - Election Offenses 16.1-01-12(1) thru 16.1-01-12(14) 12.1-32-15 - Sex Offender Failure to Register 12.1-32-15 - Sex Offender Failure to Register 62.1-04-02 - Carrying Concealed Weapon 12.1-11-03 - False Info to Law Enforcement	Ramsey County SO	Cash/Surety - $5000.00 - Judge

Front Mugshot	Last, First Name	Booking Date/Time	Charges for All Hold Reasons - New	Held For	Bond
	COTE, ETHAN	09/28/26 17:18	12.1-08-02 - Prevent Arrest on Misdemeanor or Infraction Charge 12.1-32-07 - Probation Violation-Handling	Nelson County SO	Cash Only - $825.00 - Warrant
	CREE, CHARLES	07/09/26 10:59	Other Warrant - Non-local Warrant	North Dakota	
	DANIELS, BRYAN	09/08/26 22:58	12.1-31.2-02 - Order prohibiting contact	Ramsey County SO	Cash/Surety - $1000.00
	DEMARCE, FRANK	09/01/26 18:49	12.1-23-06 - Unauthorized Use of a Motor Vehicle (temporary custody granted) < $500 costs	Ramsey County SO	
	DOCKTER, RAMSEY	10/10/26 18:09	12.1-17-07.1 - Stalking (previous conviction or violation of protection order)	Ramsey County SO	
	DOLEZILEK, JOSEPH	10/11/26 00:30	9.36.020 - Disorderly Conduct	Devils Lake Police	Cash Only - $200.00
	DRIVER, CHASSIDY	09/03/26 16:57	14-09-22 - Child Neglect & Abuse - Non-Violent 12.1-32-07 - Probation Violation-Handling 5-01-08 - Minor in Consumption 5-01-08 - Minor in Consumption 5-01-08 - Minor in Consumption	Ramsey County SO	Cash Only - $1450.00 - Warrant
	DUBOIS, CALVIN	09/27/26 04:58	9.02.030 - Escape from Lawful Custody 12.1-17-03 - Reckless Endangerment-Extreme Indifference 10.46.030 - DUI/APC - Alcohol or Drugs (1st & 2nd Offense)	Ramsey County SO	Cash/Surety - $1500.00 - Judge
	Dubois, Fiona	08/19/26 20:44	12.1-23-11 - Unauthorized Use of Personal Identifying Information <= $1000 - 4 counts 12.1-21-05 - Criminal Mischief 12.1-21-05 - Criminal Mischief	Ramsey County SO	Cash Only - $250.00
	Ellis, Donald	10/09/26 09:08	12.1-23-06 - Unauthorized use of a vehicle (entrusted vehicle misappropriated)) < $500 costs 62.1-02-01 - Possession of Firearm by Convicted Felon or Convicted (M)A w/Weapon	Ramsey County SO	PR - $5000.00 - Judge

Front Mugshot	Last, First Name	Booking Date/Time	Charges for All Hold Reasons - New	Held For	Bond
	ELLIS, ROBERT JR	09/10/26 15:11		North Dakota	
	FEATHER, BRANDON	06/29/26 17:26	12.1-32-07 - Probation Violation-Handling	North Dakota	
	FEATHER, RAEDONNA	08/10/26 17:42	10.46.150 - Unlawful Use of License 39-06-42 - DUS/DUR 39-10-71 - Fleeing or attempting to elude a police officer (1st offense) 19-03.1-23 - Methamphetamine - Possess 39-10-71 - Fleeing or attempting to elude a police officer (1st offense) 19-03.4-03 - Possession of drug paraphernalia	Ramsey County SO	Serving Sentance - $0.00 - Judge
	FOSSEN, KYLE	10/11/26 02:25	39-19-03 - Failed to pay mile tax when required 39-05-17 - Failure to obtain/transfer title of vehicle 19-03.1-23 - Methamphetamine - Possess	Ramsey County SO	Cash/Surety - $500.00 Cash/Surety - $500.00 Cash/Surety - $500.00
	Fourth, Garrett	12/23/25 12:32	Other Warrant - Non-local Warrant	North Dakota	
	GOODSOLDIER, CHARLES	12/28/25 22:35	12.1-24-01 - Forgery/Counterfeit (F)C 12.1-24-01 - Forgery/Counterfeit (F)C 12.1-17-01.2 - Domestic Violence (Aggravated Assault) 12.1-17-02 - Aggravated Assault - Victim >=12 years	North Dakota	
	GREEN, CASEY	07/08/26 17:16	12.1-32-07 - Probation Violation-Handling Hold - Hold	Ramsey County SO	
	GREYWATER, DELVIN JR	09/22/26 17:19	39-08-01 - DUI/APC (4th & subs offense in lifetime)	Ramsey County SO	No Bond - $0.00
	GRIGGS, TYVON	09/12/26 02:23	Rule 46 - Violation of Bond Conditions 12.1-09-03 - Tampering with Evidence on Felony Charge 9.36.020 - Disorderly Conduct 12.1-06.1-08 - Computer Crime - 2 counts	Ramsey County SO	Cash Only - $10000.00 - Judge

Front Mugshot	Last, First Name	Booking Date/Time	Charges for All Hold Reasons - New	Held For	Bond
	GUY, DONRAY JR	02/02/26 12:40	Other Warrant - Non-local Warrant	North Dakota	
	Guy, Kiara	10/09/26 01:09	39-06-42 - DUS/DUR 39-06-42 - DUS/DUR 39-06-42 - DUS/DUR 39-06-42 - DUS/DUR 12.1-23-02 - Theft by Deception >$250 & <=$500	Ramsey County SO	Cash Only - $1000.00 - Warrant PR - $500.00
	HERMAN, CHANZE	08/17/26 15:31	12.1-11-03 - False Info to Law Enforcement 12.1-17-01 - Simple Assault 12.1-17-01 - Simple Assault 19-03.1-23.1 - Schedule I II III Drugs - Deliver/Poss w/ Intent - Aggravating Fact. 19-03.1-22.5 - Controlled Substance Analog Use 9.16.010 - Theft of Property or Services 12.1-17-04 - Terrorizing 12.1-17-03 - Reckless Endangerment 12.1-17-01.2 - Domestic Violence (Simple Assault) 12.1-08-06 - Escape-Simple 19-03.1-22.3 - Ingesting a Controlled Substance 39-10-71 - Fleeing or attempting to elude a police officer (1st offense) 12.1-08-06 - Escape-Simple 12.1-17-04 - Terrorizing 12.1-17-03 - Reckless Endangerment 12.1-17-01.2 - Domestic Violence (Simple Assault) 9.16.010 - Theft of Property or Services 19-03.1-22.3 - Ingesting a Controlled Substance 39-10-71 - Fleeing or attempting to elude a police officer (1st offense)	Ramsey County SO	Cash Only - $1000.00 - Warrant
	HERNANDEZ, TODD	10/06/26 19:04	10.46.200 - Duty to give information about accident resulting in injury or death 39-08-05 - Leaving the Scene of an Accident (Attended Motor Vehicle) 39-08-03 - Reckless Driving	Benson County SO	
	Houde, Liam	12/30/25 13:06	other - other	North Dakota	
	HOULE, ZAKKARY	10/11/26 01:38	10.46.030(D) - Chemical Test Refusal (1st & 2nd) 39-08-01.4 - DUI by person 21 or older with minor present	Ramsey County SO	Cash Only - $500.00 Cash Only - $500.00
	Howlett, Garrett	12/10/25 14:30	other - other	North Dakota	

Front Mugshot	Last, First Name	Booking Date/Time	Charges for All Hold Reasons - New	Held For	Bond
	JACKSON, HEATHER	09/01/26 16:00	12.1-37-01 - Failure to Pay Child Support >$2000 12.1-37-01 - Failure to Pay Child Support <=$1000 9.16.010 - Shoplifting 9.16.010 - Shoplifting 39-06-42 - DUS/DUR	Benson County SO	
	Jacobsen, David	09/29/26 16:01	Other Warrant - Non-local Warrant	North Dakota	
	JENSEN, WANITA	07/13/26 11:39	other - other	North Dakota	
	JEROME, SHALIYAH	10/09/26 18:54	12.1-17-01.2 - Domestic Violence (Simple Assault)	Ramsey County SO	Cash Only - $1000.00 - Warrant
	JONES, IRA	10/10/26 19:49	12.1-17-04 - Terrorizing 39-06-42 - DUS/DUR 10.46.030 - DUI/APC - Alcohol or Drugs (1st & 2nd Offense)	Ramsey County SO	
	KING, LEO	06/23/26 09:31	other - other	North Dakota	
	KRAFT, SCOTT	09/29/26 15:11	39-08-01 - DUI/APC (4th & subs offense in lifetime)	North Dakota	
	LAFOUNTAIN, AARON	09/04/26 23:33	12.1-23-02 - Shoplifting (2nd or 3rd offense within 3 years) 12.1-23-02 - Shoplifting (2nd or 3rd offense within 3 years) 9.16.010 - Theft of Property or Services 19-03.1-23 - Methamphetamine - Deliver/Possess w/ Intent 19-03.1-23 - Methamphetamine - Possess	Ramsey County SO	Cash/Surety - $3000.00 Cash/Surety - $500.00
	LARA, BILLY JR	07/01/26 13:24	12.1-21-05 - Criminal Mischief 12.1-18-02 - Felonious Restraint 62.1-02-01 - Possession of Firearm by Convicted Felon or Convicted (M)A w/Weapon 12.1-17-04 - Terrorizing 12.1-17-01.2 - Domestic Violence (Aggravated Assault) 12.1-17-01.2 - Domestic Violence (Simple Assault) - 2 counts 12.1-17-01.2 - Domestic Violence (Simple Assault) 12.1-32-07 - Probation Violation-Handling	Ramsey County SO	Cash/Surety - $50000.00 - Judge

Front Mugshot	Last, First Name	Booking Date/Time	Charges for All Hold Reasons - New	Held For	Bond
	LAROQUE, MITCHELL	09/18/26 08:52	12.1-17-01.2 - Domestic Violence (Aggravated Assault)	Ramsey County SO	
	LAVALLIE, JEFFREY	08/29/26 06:50	12.1-32-07 - Probation Violation-Handling	Ramsey County SO	
	Laverdure, Bruce	04/16/26 00:57	12.1-23-08.3 - Dealing in Stolen Property 9.26.010 - Possession of Marijuana under one-half ounce 39-03-11 - Impersonating patrolman 9.16.020 - Possession of Stolen Property 19-03.4-03 - Possession of drug paraphernalia 39-06-42 - DUS/DUR 19-03.1-23 - Cocaine-Possession 19-03.1-23 - Methamphetamine - Possess 12-59-15 - Parole Violation-Handling	Nelson County SO	Cash Only - $15000.00
	LONG, DOMINIC	07/28/26 12:27	Hold - Hold	North Dakota	
	LONGIE, DAMIAN	10/08/26 23:24	12.1-32-07 - Probation Violation-Handling	Ramsey County SO	
	LUNDE, BRANDON	10/11/26 02:29	19-03.1-23 - Methamphetamine - Possess	Ramsey County SO	
	MATTERN, BRANDON	09/16/26 16:41	9.02.020 - Resisting Arrest 12.1-08-05 - Fail to Appear after release - Bail Jump on Felony or Conviction 19-03.1-23.1 - Methamphetamine - Deliver/Possess w/ Intent - Aggravating Factors 19-03.1-23 - Methamphetamine - Deliver/Possess w/ Intent 19-03.1-23 - Methamphetamine - Deliver/Possess w/ Intent 19-03.1-23 - Methamphetamine - Deliver/Possess w/ Intent	Benson County SO	Cash Only - $20000.00 - Judge
	MAYE, JOEL	07/25/26 19:01	12.1-32-07 - Probation Violation-Handling 12.1-23-06 - Unauthorized Use of a Motor Vehicle (temporary custody granted) < $500 costs 39-10-71 - Fleeing or attempting to elude a police officer (1st offense) 12.1-23-06 - Unauthorized Use of Motor Vehicle (no lawful access) <$500 costs 39-08-03 - Reckless Driving 39-06-42 - DUS/DUR 12.1-21-05 - Criminal Mischief > $10000 12.1-08-11 - Refusing to Halt (non-driver)	Benson County SO	Cash/Surety - $13000.00 - Judge

Front Mugshot	Last, First Name	Booking Date/Time	Charges for All Hold Reasons - New	Held For	Bond
	MCKAY, CASEY	09/15/26 16:19	12.1-08-05 - Fail to Appear after release - Bail Jump on Felony or Conviction 12.1-08-05 - Fail to Appear after release - Bail Jump on Felony or Conviction 12.1-23-02 - Theft by Deception >$500 & <= $10000 12.1-23-02 - Shoplifting (4th or subsequent offense within 4 years) 9.16.010 - Theft of Property or Services	Ramsey County SO	Cash Only - $480.65 - Warrant
	MCKAY, RONALD	08/27/26 13:47	12.1-08-05 - Fail to Appear after release - Bail Jump on Felony or Conviction 39-06-42 - DUS/DUR 39-08-01 - Refused Chemical Test 39-08-01 - DUI/APC (4th & subs offense in lifetime) 39-08-01 - DUI/APC (4th & subs offense in lifetime)	Ramsey County SO	Cash/Surety - $500.00 - Judge Cash/Surety - $1000.00 - Warrant
	Mclaughlin, Trent	12/30/25 12:39	Other Warrant - Non-local Warrant	North Dakota	
	NIELSEN, CHRISTOPHER	07/30/26 09:44	12.1-32-07 - Probation Violation-Handling	North Dakota	
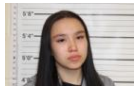	ONEBEAR, JAYDEN	09/27/26 02:23	12.1-08-06 - Escape-Simple 39-10-71 - Fleeing or attempting to elude a police officer (1st offense) 10.46.030(D) - Chemical Test Refusal (1st & 2nd) 10.46.030 - DUI/APC - Alcohol or Drugs (1st & 2nd Offense)	Ramsey County SO	Cash/Surety - $1500.00
	OWLBOY, LORMAN JR	09/02/26 12:30	12-59-15 - Parole Violation-Handling	North Dakota	
	PEREZ, MANUEL JR.	06/01/26 18:44	Hold - Hold	North Dakota	
	POITRA, SEAN	09/26/26 12:31	12.1-17-01.2 - Domestic Violence (Simple Assault)	Ramsey County SO	Cash/Surety - $500.00 - Warrant
	RAFALKO, CHUCK	07/25/26 10:37	19-03.1-22.3 - Ingesting a Controlled Substance 19-03.4-03 - Possession of drug paraphernalia 19-03.1-23 - Methamphetamine - Possess	Nelson County SO	Cash/Surety - $1500.00 - Judge
	Redshirt, Karmen	02/02/26 13:22	12.1-22-01 - Robbery - Strong Arm Tactics Other Warrant - Non-local Warrant	North Dakota	

Front Mugshot	Last, First Name	Booking Date/Time	Charges for All Hold Reasons - New	Held For	Bond
	RENAULT, BALESSA	09/15/26 17:08	19-03.4-03 - Possession of drug paraphernalia 19-03.1-23 - Methamphetamine - Possess 10.46.030 - DUI/APC - Alcohol or Drugs (1st & 2nd Offense)	Ramsey County SO	Cash Only - $500.00 - Judge
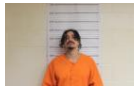	Sanders, Troy	06/01/26 18:45	Hold - Hold	North Dakota	
	SHAW, ALEX	09/15/26 13:17	9.36.020 - Disorderly Conduct 12.1-17-01 - Assault on Peace Officer Guard Fire Personnel EMT etc. -Simple 14-09-22 - Child Neglect & Abuse - Non-Violent 14-09-22 - Child Neglect & Abuse - Non-Violent	North Dakota	
	SHERMAN, CALUM	04/20/26 16:10	12.1-20-07 - Sexual Assault victim age 15-17 w/ adult 18-21 12.1-20-03 - Gross Sexual Imposition - Force/Threat - Forcible Rape	Ramsey County SO	
	SHERMAN, DAVID JR	07/31/26 11:20	12.1-17-04 - Terrorizing 9.36.020 - Disorderly Conduct 12.1-17-04 - Terrorizing 12.1-23-06 - Unauthorized Use of a Motor Vehicle (temporary custody granted) < $500 costs 14-09-22 - Child Neglect & Abuse - Non-Violent - 2 counts Other Warrant - Non-local Warrant	Ramsey County SO	Cash/Surety - $2500.00 - Judge
	ST.CLAIRE, KEVIN	09/28/26 12:56	12-59-15 - Parole Violation-Handling	Ramsey County SO	Cash Only - $5000.00 - Warrant
	SWARTZ, BRODEN	07/24/26 15:18	14-07.7-07 - Domestic violence protection order 19-03.1-22.2 - Controlled Substance Exposure - Children/Vulnerable Adult 19-03.1-23 - Cocaine-Delivery/Possess w/ Intent 19-03.1-23 - Methamphetamine - Deliver/Possess w/ Intent 19-03.4-03 - Possession of drug paraphernalia - 2 counts	Nelson County SO	Cash/Surety - $10000.00 - Judge
	TOMAHAWK, ALICIA	09/16/26 14:35	Municipal Warrant - Local Warrant - FTA/FTP 12-59-15 - Parole Violation-Handling	North Dakota	
	VALDEZ, PAUL	06/01/26 19:25	Hold - Hold	North Dakota	

Front Mugshot	Last, First Name	Booking Date/Time	Charges for All Hold Reasons - New	Held For	Bond
	WAANATAN, DALE	08/10/26 16:55	12.1-32-07 - Probation Violation-Handling 12.1-32-07 - Probation Violation-Handling 9.16.010 - Theft of Property or Services	North Dakota	
	WALKING ELK, KAYLA	09/18/26 13:37	12.1-32-07 - Probation Violation-Handling 12.1-32-07 - Probation Violation-Handling	Ramsey County SO	
	WASACASE, SAMANTHA	09/22/26 19:32	14-07.7-07 - Domestic violence protection order	Ramsey County SO	Cash/Surety - $1000.00 - Judge
	WEIKER, MARY	07/31/26 13:35	14-09-22 - Child Neglect & Abuse - Non-Violent 14-09-22 - Child Neglect & Abuse - Non-Violent 12.1-32-07 - Probation Violation-Handling 12.1-32-07 - Probation Violation-Handling 12.1-32-07 - Probation Violation-Handling	Ramsey County SO	
	WHITESHIELD, DERIKAH	08/17/26 11:18	12.1-32-07 - Probation Violation-Handling 12-59-15 - Parole Violation-Handling 5-01-08 - Minor in Consumption	Ramsey County SO	
	WHITETAIL, MEGAN	10/10/26 04:38	12.1-22-01 - Robbery - Strong Arm Tactics	Grand Forks County	
	Zimmerman, Adam	10/11/26 20:33	14-07.7-07 - Domestic violence protection order - 2 counts 12.1-08-02 - Prevent Arrest on Felony Charge 12.1-21-05 - Criminal Mischief > $10000 12.1-22-02(1) - Burglary	Ramsey County SO	

Total Records: 85