Print

Load Time: 11.31 Seconds

SOUTHEASTERN OHIO REGIONAL JAIL

Phone: 8144517500 Fax: 8144517520

New Inmate Roster

Run Date/Time: 11/10/2026 - 21:54

Males

Jail ID	Photo	Name	Charges	Court	Current Disposition	Total Bail
1028763		Akers, James Robert	DOMESTIC VIOLENCE			$10,000.00
			DOMESTIC VIOLENCE			$.00
			FELONIOUS ASSAULT			$50,000.00
		SID#				
		Book Date	**Attorney**	**Next Court Date**	**Arresting Agency**	
		10/23/2026			Vinton County Sheriff Office	

Jail ID	Photo	Name	Charges	Court	Current Disposition	Total Bail
1020254		Anderson, Robert Leroy	FAILURE TO REGISTER AS A SEX OFFENDER			$15,000.00
			DISORDERLY BY FIGHTING			$2,500.00
			PUBLIC INDECENCY			$.00
		SID#				
		Book Date	**Attorney**	**Next Court Date**	**Arresting Agency**	
		08/11/2026			Athens County Sheriff	

Jail ID	Photo	Name	Charges	Court	Current Disposition	Total Bail
53095		Anderson, Thomas Frankline	RAPE			$1,000,000.00
		SID#				
		Book Date	**Attorney**	**Next Court Date**	**Arresting Agency**	
		06/01/2026			Meigs County Sheriff	

Jail ID	Photo	Name	Charges	Court	Current Disposition	Total Bail
53437		Atherton, Jordan Michael	RAPE			$1,000,000.00
			RAPE			$1,000,000.00
			KIDNAPPING			$.00
			UNLAWFUL SEXUAL CONDUCT			$.00
			UNLAWFUL SEXUAL CONDUCT			$.00
			UNLAWFUL SEXUAL CONDUCT			$.00
			UNLAWFUL SEXUAL CONDUCT			$.00
		SID#				
		Book Date	**Attorney**	**Next Court Date**	**Arresting Agency**	
		09/09/2026			Perry County Sheriff	

Jail ID	Photo	Name	Charges	Court	Current Disposition	Total Bail
1045577		Baker, Marlin Scott	PROBATION VIOLATION			$.00
			APA HOLDER			$.00
		SID#				
		Book Date	**Attorney**	**Next Court Date**	**Arresting Agency**	
		10/20/2026			Hocking County Sheriff	

Jail ID	Photo	Name	Charges	Court	Current Disposition	Total Bail
1021970		Ball, Brandon Lee	PROBATION VIOLATION			$.00
		SID#				
		Book Date	**Attorney**	**Next Court Date**	**Arresting Agency**	
		10/23/2026			Morgan County Sheriff	

Jail ID	Photo	Name	Charges	Court	Current Disposition	Total Bail
1015750		Ball, Matthew Steven	FELONIOUS ASSAULT			$100,000.00
			ASSAULT			$.00
			HAVE WEAPON UNDER DISABILITY			$.00

			DOMESTIC VIOLENCE			$.00
			RESISTING ARREST			$.00
			DISRUPTING PUBLIC SERVICES		Dismissed	$.00
			ASSAULT		Dismissed	$.00
			AGGRAVATED MENACING		Dismissed	$.00
		SID#				
		Book Date	**Attorney**	**Next Court Date**	**Arresting Agency**	
		03/20/2026			Vinton County Sheriff Office	

Jail ID	Photo	Name	Charges	Court	Current Disposition	Total Bail
1033468		Barron, Eric Joseph	STRANGULATION			$.00
			DOMESTIC VIOLENCE			$.00
			INTIMIDATION OF CRIME VICTIM OR WITNESS			$.00
		SID#				
		Book Date	**Attorney**	**Next Court Date**	**Arresting Agency**	
		09/16/2026			Athens County Sheriff	

Jail ID	Photo	Name	Charges	Court	Current Disposition	Total Bail
1041939		Beck, Brian Andrew	DOMESTIC VIOLENCE			$150,000.00
			STRANGULATION			$.00
		SID#				
		Book Date	**Attorney**	**Next Court Date**	**Arresting Agency**	
		11/09/2026			Hocking County Sheriff	

Jail ID	Photo	Name	Charges	Court	Current Disposition	Total Bail
1048979		Bickley, James Dalton	RAPE			$500,000.00
			RAPE			$.00
			RAPE			$.00
			FELONIOUS ASSAULT			$.00
			FELONIOUS ASSAULT			$.00
			FELONIOUS ASSAULT			$.00
			FELONIOUS ASSAULT			$.00
			FELONIOUS ASSAULT			$.00
			KIDNAPPING			$.00
			KIDNAPPING			$.00
			APA HOLDER			$.00
		SID#				
		Book Date	**Attorney**	**Next Court Date**	**Arresting Agency**	
		11/02/2026			Athens County Sheriff	

Jail ID	Photo	Name	Charges	Court	Current Disposition	Total Bail
52769		Bokar, Anthony Edward	TAMPERING WITH EVIDENCE			$500,000.00
			UNLAWFUL SEXUAL CONDUCT WITH A MINOR			$.00
			CORRUPTION OF ANOTHER W/DRUGS			$.00
			PANDERING SEXUAL MATTER INVOLVING MINOR			$.00
			ILLEGAL USE OF MINOR IN NUDITY-ORIENTED			$.00
		SID#				
		Book Date	**Attorney**	**Next Court Date**	**Arresting Agency**	
		02/12/2026			Athens County Sheriff	

Jail ID	Photo	Name	Charges	Court	Current Disposition	Total Bail
53575		Brickles, Dalton	CONTRIBUTING TO DELINQUEN			$50,000.00
			CONTRIBUTING TO DELINQUEN			$.00
			CONTRIBUTING TO DELINQUEN			$.00
			CONTRIBUTING TO DELINQUEN			$.00
		SID#				
		Book Date	**Attorney**	**Next Court Date**	**Arresting Agency**	
		10/24/2026			Meigs County Sheriff	

Jail ID	Photo	Name	Charges	Court	Current Disposition	Total Bail
53374		Buckman, Dustin James	AGGRAVATED MENACING		Recog	$.00
			TELEPHONE HARASSMENT		Recog	$.00
			DOMESTIC VIOLENCE		Recog	$.00
			OBSTRUCTING OFFICIAL BUSI		Dismissed	$.00
			VIOLATING PROTECTION ORDER		Dismissed	$.00
			OBSTRUCTING OFFICIAL BUSINESS			$50,000.00
			INTIMIDATION			$.00
		SID#				

Book Date	Attorney	Next Court Date	Arresting Agency
08/23/2026			Perry County Sheriff

Jail ID	Photo	Name	Charges	Court	Current Disposition	Total Bail
1028857		Burkhart, Tyler Dee	PROBATION VIOLATION			$.00

SID#

Book Date	Attorney	Next Court Date	Arresting Agency
11/04/2026			Perry County Sheriff

Jail ID	Photo	Name	Charges	Court	Current Disposition	Total Bail
1042208		Clapper, Randy Lee	KIDNAPING			$.00
			STRANGULATION			$.00
			STRANGULATION			$.00
			DOMESTIC VIOLENCE			$.00

SID#

Book Date	Attorney	Next Court Date	Arresting Agency
11/04/2026			Perry County Sheriff

Jail ID	Photo	Name	Charges	Court	Current Disposition	Total Bail
1049719		Combs, Darrell Lee	PROBATION VIOLATION			$.00

SID#

Book Date	Attorney	Next Court Date	Arresting Agency
10/28/2026			Morgan County Sheriff

Jail ID	Photo	Name	Charges	Court	Current Disposition	Total Bail
53612		Conrad, Jack Joseph	FLEEING AND ELUDING			$.00
			RESISTING			$10,000.00
			AGG MENACING			$75,000.00
			AGG MENACING			$.00
			AGG MENACING			$.00

SID#

Book Date	Attorney	Next Court Date	Arresting Agency
11/04/2026			Hocking County Sheriff

Jail ID	Photo	Name	Charges	Court	Current Disposition	Total Bail
1003776		Coon, William Patrick	PROBATION VIOLATION			$.00

SID#

Book Date	Attorney	Next Court Date	Arresting Agency
11/02/2026			Morgan County Sheriff

Jail ID	Photo	Name	Charges	Court	Current Disposition	Total Bail
53147		Corn, Jason Earle	PROBATION VIOLATION			$.00

SID#

Book Date	Attorney	Next Court Date	Arresting Agency
10/25/2026			Hocking County Sheriff

Jail ID	Photo	Name	Charges	Court	Current Disposition	Total Bail
53352		Cox, Timothy Edward	PANDERING OBSCENITY INVOLVING A MINOR			$250,000.00
			PANDERING OBSCENITY INVOLVING A MINOR			$.00
			PANDERING OBSCENITY INVOLVING A MINOR			$.00
			PANDERING OBSCENITY INVOLVING A MINOR			$.00
			PANDERING OBSCENITY INVOLVING A MINOR			$.00
			PANDERING OBSCENITY INVOLVING A MINOR			$.00
			ILLEGAL USE OF MINOR IN NUDITY-ORIENTED			$.00
			ILLEGAL USE OF MINOR IN NUDITY-ORIENTED			$.00
			ILLEGAL USE OF MINOR IN NUDITY-ORIENTED			$.00
			ILLEGAL USE OF MINOR IN NUDITY-ORIENTED			$.00

SID#

Book Date	Attorney	Next Court Date	Arresting Agency
08/20/2026			Athens County Sheriff

Jail ID	Photo	Name	Charges	Court	Current Disposition	Total Bail
53313		Craig, Darion Charles	RESISTING ARREST			$50,000.00
			ASSAULT			$25,000.00
			OBSTRUCTING OFFICIAL BUSINESS			$.00
			RESISTING ARREST			$.00

SID#				
Book Date	**Attorney**	**Next Court Date**	**Arresting Agency**	
08/06/2026			Meigs County Sheriff	

Jail ID	Photo	Name	Charges	Court	Current Disposition	Total Bail
1031856		Craig, Joshua Michael	POSS OF DRUGS			$10,000.00
			PETTY THEFT		Recog	$2,000.00
			AGGRAVATED POSSESSION OF DRUGS			$10,000.00

SID#				
Book Date	**Attorney**	**Next Court Date**	**Arresting Agency**	
09/17/2026			Vinton County Sheriff Office	

Jail ID	Photo	Name	Charges	Court	Current Disposition	Total Bail
1048748		Danner, Dawson Allen	MAKING TERRORISTIC THREATS			$100,000.00
			PROBATION VIOLATION			$.00

SID#				
Book Date	**Attorney**	**Next Court Date**	**Arresting Agency**	
08/31/2026			Hocking County Sheriff	

Jail ID	Photo	Name	Charges	Court	Current Disposition	Total Bail
1028639		Daubenmire, Justin Ryan	PROBATION VIOLATION			$.00

SID#				
Book Date	**Attorney**	**Next Court Date**	**Arresting Agency**	
10/16/2026			Hocking County Sheriff	

Jail ID	Photo	Name	Charges	Court	Current Disposition	Total Bail
1034314		Davis, Michael Allen	VIOLATION OF TPO			$.00
			STRANGULATION			$.00
			DOMESTIC VIOLENCE			$.00
			DISRUPTING PUBLIC SERVICES			$.00
			VIOLATING PROTECTION ORDER			$.00

SID#				
Book Date	**Attorney**	**Next Court Date**	**Arresting Agency**	
10/09/2026			Athens County Sheriff	

Jail ID	Photo	Name	Charges	Court	Current Disposition	Total Bail
52915		Deaver, Stephen Wayne	FAILURE TO REGISTER AS A SEX OFFENDER			$50,000.00

SID#				
Book Date	**Attorney**	**Next Court Date**	**Arresting Agency**	
09/27/2026			Meigs County Sheriff	

Jail ID	Photo	Name	Charges	Court	Current Disposition	Total Bail
1021142		Deems, James Lafeyette	CRIMINAL TRESPASS			$25,000.00

SID#				
OHB222059				
Book Date	**Attorney**	**Next Court Date**	**Arresting Agency**	
10/19/2026			Meigs County Sheriff	

Jail ID	Photo	Name	Charges	Court	Current Disposition	Total Bail
1022991		Diebold, Michael Paul	PETTY THEFT			$.00

			CRIMINAL TRESPASS			$.00
		SID# C223702				
		Book Date	**Attorney**	**Next Court Date**	**Arresting Agency**	
		10/06/2026			Athens County Sheriff	

Jail ID	Photo	Name	Charges	Court	Current Disposition	Total Bail
1015437		Downour, Dustin Alan	PROBATION VIOLATION			$.00
		SID#				
		Book Date	**Attorney**	**Next Court Date**	**Arresting Agency**	
		11/06/2026			Perry County Sheriff	

Jail ID	Photo	Name	Charges	Court	Current Disposition	Total Bail
51423		Dye, Justin Jacob	ENDANGERING CHILDREN			$50,000.00
		SID#				
		Book Date	**Attorney**	**Next Court Date**	**Arresting Agency**	
		10/28/2026			Athens County Sheriff	

Jail ID	Photo	Name	Charges	Court	Current Disposition	Total Bail
1043323		Euman, Austin Allen	DOMESTIC VIOLENCE			$.00
			DOMESTIC VIOLENCE			$.00
			FELONIOUS ASSAULT			$500,000.00
		SID#				
		Book Date	**Attorney**	**Next Court Date**	**Arresting Agency**	
		10/30/2026			Perry County Sheriff	

Jail ID	Photo	Name	Charges	Court	Current Disposition	Total Bail
1021584		Evans, William Floyd	POSSESSION OF DRUGS			$.00
			TRAFFICKING IN DRUGS			$.00
		SID#				
		Book Date	**Attorney**	**Next Court Date**	**Arresting Agency**	
		09/17/2026			Athens County Sheriff	

Jail ID	Photo	Name	Charges	Court	Current Disposition	Total Bail
53013		Fee Jr, Randall Allen	TAMPERING WITH EVIDENCE			$20,000.00
			BREAKING & ENTERING			$.00
			THEFT			$.00
			POSS OF DRUGS			$.00
			BREAKING AND ENTERING			$.00
			THEFT			$5,000.00
			AGGRAVATED POSSESSION OF DRUGS			$.00
		SID#				
		Book Date	**Attorney**	**Next Court Date**	**Arresting Agency**	
		08/07/2026			Vinton County Sheriff Office	

Jail ID	Photo	Name	Charges	Court	Current Disposition	Total Bail
1033676		Finck, Steven Roger	AGG TRAFFICKING IN DRUGS			$100,000.00
			AGG TRAFFICKING IN DRUGS			$100,000.00
			AGG POSS OF DRUGS			$.00
			AGG TRAFFICKING IN DRUGS			$.00
			AGG TRAFFICKING IN DRUGS			$.00
			ILLEGAL MANUFACTURE OF DRUGS			$.00
			ILLEGAL MANUFACTURE OF DRUGS			$.00
		SID#				
		Book Date	**Attorney**	**Next Court Date**	**Arresting Agency**	

06/09/2026 Perry County Sheriff

Jail ID	Photo	Name	Charges	Court	Current Disposition	Total Bail
1011304		Fink, Christopher Andrew	AGGRAVATED POSSESSION OF DRUGS		Recog	$.00
			CRIMINAL TRESPASS			$.00
			DISORDERLY CONDUCT			$.00
		SID#				
		Book Date	Attorney	Next Court Date	Arresting Agency	
		11/03/2026			Morgan County Sheriff	

Jail ID	Photo	Name	Charges	Court	Current Disposition	Total Bail
1039818		Fink, William James	POSSESSION OF CRIMINAL TOOLS			$.00
		SID#				
		Book Date	Attorney	Next Court Date	Arresting Agency	
		11/10/2026			Meigs County Sheriff	

Jail ID	Photo	Name	Charges	Court	Current Disposition	Total Bail
53478		Fitzgerald, Kevin Jasoph	O.M.V.I			$5,000.00
			DRIVING UNDER SUSPENSION			$15,000.00
			BURGLARY			$.00
		SID#				
		Book Date	Attorney	Next Court Date	Arresting Agency	
		09/22/2026			Morgan County Sheriff	

Jail ID	Photo	Name	Charges	Court	Current Disposition	Total Bail
1029769		Fleming, William Scott	AGGRAVATED MENACING			$25,000.00
			DOMESTIC VIOLENCE			$.00
		SID#				
		Book Date	Attorney	Next Court Date	Arresting Agency	
		11/03/2026			Logan Police Department	

Jail ID	Photo	Name	Charges	Court	Current Disposition	Total Bail
51939		Fogg, Robert Frank	FAILURE TO REGISTER AS A SEX OFFENDER			$.00
		SID#				
		Book Date	Attorney	Next Court Date	Arresting Agency	
		09/18/2026			Athens County Sheriff	

Jail ID	Photo	Name	Charges	Court	Current Disposition	Total Bail
53609		Forsyth, Todd Howard	NON-SUPPORT			$.00
		SID#				
		Book Date	Attorney	Next Court Date	Arresting Agency	
		11/02/2026			Athens County Sheriff	

Jail ID	Photo	Name	Charges	Court	Current Disposition	Total Bail
51194		Fout Jr, Mark Dwayne	PROBATION VIOLATION			$.00
		SID#				
		Book Date	Attorney	Next Court Date	Arresting Agency	
		07/30/2026			Vinton County Sheriff Office	

Jail ID	Photo	Name	Charges	Court	Current Disposition	Total Bail
1015953		Fox, Bobby Lee	ATTEMPT MURDER		Dismissed	$5,000,000.00
			DOMESTIC VIOLENCE		Dismissed	$100,000.00
			FELONIOUS ASSAULT		Dismissed	$5,000,000.00
			FELONIOUS ASSAULT			$.00
			DOMESTIC VIOLENCE			$.00
		SID#				
		Book Date	Attorney	Next Court Date	Arresting Agency	
		10/26/2026			Hocking County Sheriff	

Jail ID	Photo	Name	Charges	Court	Current Disposition	Total Bail
1037064	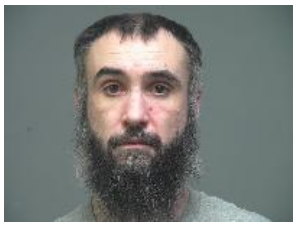	Freeman, Joshua James	RECEIVING STOLEN PROPERTY		Court Ordered Release	$25,000.00
			TRESPASS IN A HABITATION		Court Ordered Release	$.00
			GRAND THEFT OF MOTOR VECHICLE			$.00
		SID#				
		Book Date	Attorney	Next Court Date	Arresting Agency	
		08/27/2026			Athens County Sheriff	

Jail ID	Photo	Name	Charges	Court	Current Disposition	Total Bail
1017930		Gabriel, Hollis Gene	OMVI			$.00
		SID#				
		Book Date	Attorney	Next Court Date	Arresting Agency	
		11/08/2026			Athens County Sheriff	

Jail ID	Photo	Name	Charges	Court	Current Disposition	Total Bail
52683		Garcia, John Andrew	FELONIOUS ASSAULT			$.00
			FELONIOUS ASSAULT			$.00
			ATTEMPT MURDER			$.00
			ATTEMPT MURDER			$.00
			FAIL TO COMPLY W/ORDER OR SIGNAL OF POLI			$.00
			HAVE WEAPON UNDER DISABILITY			$.00
		SID#				
		Book Date	Attorney	Next Court Date	Arresting Agency	
		01/12/2026			Hocking County Sheriff	

Jail ID	Photo	Name	Charges	Court	Current Disposition	Total Bail
53588		Gibbs, Ayden Thomas	PANDERING OBSCENITY INVOLVING A MINOR			$5,000,000.00
		SID#				
		Book Date	Attorney	Next Court Date	Arresting Agency	
		10/29/2026			Perry County Sheriff	

Jail ID	Photo	Name	Charges	Court	Current Disposition	Total Bail
1049693		Goings, Adam Michael	DOM VIOL.			$.00
		SID#				
		Book Date	Attorney	Next Court Date	Arresting Agency	
		10/13/2026			Logan Police Department	

Jail ID	Photo	Name	Charges	Court	Current Disposition	Total Bail
53280		Goswick, Russell Ryan	VIOLATING PROTECTION ORDER		Recog	$50,000.00
			BOND REVOCATION			$.00
		SID#				
		Book Date	Attorney	Next Court Date	Arresting Agency	
		11/06/2026			Meigs County Sheriff	

Jail ID	Photo	Name	Charges	Court	Current Disposition	Total Bail
53624	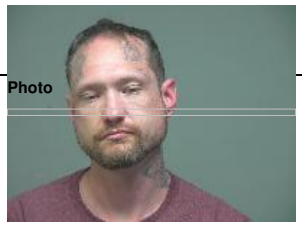	Gough, Thomas Martin	BREAKING AND ENTERING			$.00
			THEFT			$.00
		SID#				
		Book Date	Attorney	Next Court Date	Arresting Agency	
		11/10/2026			Perry County Sheriff	

Jail ID	Photo	Name	Charges	Court	Current Disposition	Total Bail
1012465		Grabans, Brian Keith	TAMPERING WITH DRUGS			$.00
			AGGRAVATED POSSESSION OF DRUGS			$.00
			POSSESSION			$.00
		SID#				
		Book Date	Attorney	Next Court Date	Arresting Agency	
		11/03/2026			Vinton County Sheriff Office	

Jail ID	Photo	Name	Charges	Court	Current Disposition	Total Bail
1022566		Graves, Jason Andrews	FAILURE TO APPEAR		Recog	$5,000.00
			APA HOLDER			$.00
			HAVE WEAPON UNDER DISABILITY			$.00
			AGG POSS OF DRUGS			$.00
		SID#				
		Book Date	Attorney	Next Court Date	Arresting Agency	
		09/17/2026			Vinton County Sheriff Office	

Jail ID	Photo	Name	Charges	Court	Current Disposition	Total Bail
53228		Greer, Matthew Willard	PROBATION VIOLATION			$.00
		SID#				
		Book Date	Attorney	Next Court Date	Arresting Agency	
		09/02/2026			Vinton County Sheriff Office	

Jail ID	Photo	Name	Charges	Court	Current Disposition	Total Bail
1045182		Hall, Christopher Jordan	DOMESTIC VIOLENCE			$1,500,000.00
		SID#				
		Book Date	Attorney	Next Court Date	Arresting Agency	
		10/02/2026			Perry County Sheriff	

Jail ID	Photo	Name	Charges	Court	Current Disposition	Total Bail
1048950		Hamer, Donald Anthony	RESISTING ARREST		Dismissed	$.00
			TAMPERING WITH EVIDENCE			$.00
			RESISTING ARREST			$.00
			ASSAULT		Dismissed	$.00
			UNLAWFUL POSS OF DANGEROUS ORDNANCE		Dismissed	$.00
			ASSAULT			$75,000.00
		SID#				
		Book Date	Attorney	Next Court Date	Arresting Agency	
		04/21/2026			Perry County Sheriff	

Jail ID	Photo	Name	Charges	Court	Current Disposition	Total Bail
1037473		Haning, Andrew Jay	PROBATION VIOLATION			$.00
		SID#				
		Book Date	Attorney	Next Court Date	Arresting Agency	
		09/30/2026			Athens County Sheriff	

Jail ID	Photo	Name	Charges	Court	Current Disposition	Total Bail
53194		Haning, Randy Bruce	OBSTRUCTING JUSTICE			$2,000,000.00
			OBSTRUCTING JUSTICE			$.00



OBSTRUCTING JUSTICE		$.00
OBSTRUCTING JUSTICE		$.00
OBSTRUCTING JUSTICE		$.00
OBSTRUCTING JUSTICE		$.00
OBSTRUCTING JUSTICE		$.00
TAMPERING WITH EVIDENCE		$.00
ARSON		$.00
GROSS ABUSE OF CORPSE		$.00
MURDER		$.00

SID#

Book Date	Attorney	Next Court Date	Arresting Agency
07/01/2026			Meigs County Sheriff

Jail ID	Photo	Name	Charges	Court	Current Disposition	Total Bail
1050596		Hardbarger, Steven Duane	KIDNAPING			$.00
			FELONIOUS ASSAULT			$.00
			FELONIOUS ASSAULT			$.00
			FELONIOUS ASSAULT			$.00
			KIDNAPING			$.00
			DOMESTIC VIOLENCE			$.00
			ATTEMPTED MURDER			$.00

SID#

Book Date	Attorney	Next Court Date	Arresting Agency
10/20/2023			Hocking County Sheriff

Jail ID	Photo	Name	Charges	Court	Current Disposition	Total Bail
1050874		Hart, Victor Donald	PROBATION VIOLATION			$.00

SID#

Book Date	Attorney	Next Court Date	Arresting Agency
06/08/2026			Morgan County Sheriff

Jail ID	Photo	Name	Charges	Court	Current Disposition	Total Bail
53358		Henderson, Brandon Scott	GROSS SEXUAL IMPOSITION			$.00
			GROSS SEXUAL IMPOSITION			$.00
			GROSS SEXUAL IMPOSITION			$.00
			GROSS SEXUAL IMPOSITION			$.00
			GROSS SEXUAL IMPOSITION			$.00
			GROSS SEXUAL IMPOSITION			$.00
			GROSS SEXUAL IMPOSITION			$.00
			GROSS SEXUAL IMPOSITION			$.00
			SEXUAL BATTERY			$.00
			SEXUAL BATTERY			$.00
			SEXUAL BATTERY			$.00
			SEXUAL BATTERY			$.00
			SEXUAL BATTERY			$.00
			SEXUAL BATTERY			$.00
			SEXUAL BATTERY			$.00
			ENDANGERING CHILDREN			$.00
			ENDANGERING CHILDREN			$.00
			ENDANGERING CHILDREN			$.00
			ENDANGERING CHILDREN			$.00

SID#

Book Date	Attorney	Next Court Date	Arresting Agency
08/21/2026			Vinton County Sheriff Office

Jail ID	Photo	Name	Charges	Court	Current Disposition	Total Bail
52488		Hergott, Scott Alexander	PANDERING OBSCENITY INVOLVING A MINOR		Completed	$1,000,000.00
			PUBLIC INDECENCY		Completed	$.00
			ILLEGAL USE OF MINOR IN NUDITY-ORIENTED			$1,000,000.00

SID#

Book Date	Attorney	Next Court Date	Arresting Agency
10/24/2025			Meigs County Sheriff

Jail ID	Photo	Name	Charges	Court	Current Disposition	Total Bail
51381		Hill, Carl Leroy	FAILURE TO APPEAR (WARRANT)			$.00

SID#



Book Date	Attorney	Next Court Date	Arresting Agency
09/26/2026			Morgan County Sheriff

Jail ID	Photo	Name	Charges	Court	Current Disposition	Total Bail
53022		Hille, Aaron Steven	RAPE			$.00
			GROSS SEXUAL IMPOSITION			$.00
			PANDERING SEXUAL MATTER INVOLVING MINOR			$.00

SID#

Book Date	Attorney	Next Court Date	Arresting Agency
05/06/2026			Athens County Sheriff

Jail ID	Photo	Name	Charges	Court	Current Disposition	Total Bail
1017412		Hoyd Jr, Michael David	APA HOLDER			$.00
			AGGRAVATED POSSESSION OF DRUGS			$10,000.00

SID#

Book Date	Attorney	Next Court Date	Arresting Agency
11/07/2026			Athens County Sheriff

Jail ID	Photo	Name	Charges	Court	Current Disposition	Total Bail
53616		Humphrey, Blake Eugene	DRIVING UNDER THE INFLUENCE			$.00

SID#

Book Date	Attorney	Next Court Date	Arresting Agency
11/05/2026			Meigs County Sheriff

Jail ID	Photo	Name	Charges	Court	Current Disposition	Total Bail
53440		James, Dashawn Marquez	AGG TRAFFICKING IN DRUGS			$150,000.00
			POSS OF DRUGS			$.00
			POSS OF DRUGS			$.00
			TAMPERING WITH EVIDENCE			$.00
			TAMPERING WITH EVIDENCE			$.00
			POSS OF DRUGS			$150,000.00
			AGG TRAFFICKING IN DRUGS			$.00

SID#

Book Date	Attorney	Next Court Date	Arresting Agency
09/09/2026			Meigs County Sheriff

Jail ID	Photo	Name	Charges	Court	Current Disposition	Total Bail
53273		Javins, James Robert	AGG TRAFFICKING IN DRUGS		Court Ordered Release	$125,000.00
			AGG TRAFFICKING IN DRUGS			$125,000.00
			AGG POSS OF DRUGS			$.00

SID#

Book Date	Attorney	Next Court Date	Arresting Agency
07/26/2026			Hocking County Sheriff

Jail ID	Photo	Name	Charges	Court	Current Disposition	Total Bail
1037820		Jenkins, Drew William	OBSTRUCTING OFFICIAL BUSINESS			$.00
			PROBATION VIOLATION			$.00

SID#

Book Date	Attorney	Next Court Date	Arresting Agency
09/18/2026			Hocking County Sheriff

Jail ID	Photo	Name	Charges	Court	Current Disposition	Total Bail
1037068		Jones, Joseph Mark	PANDERING SEXUALLY ORIENTED MATTER INVOL			$500,000.00
			PANDERING SEXUAL MATTER INVOLVING MINOR			$1,000,000.00
			CHANGE OF ADDRESS			$.00
			TAMPERING WITH RECORDS			$.00

SID#

Book Date	Attorney	Next Court Date	Arresting Agency
08/28/2026			Perry County Sheriff

Jail ID	Photo	Name	Charges	Court	Current Disposition	Total Bail
53518		Jones, William Matthew SID#	PANDERING OBSCENITY (FEL)			$1,000,000.00

Book Date	Attorney	Next Court Date	Arresting Agency
10/07/2026			Perry County Sheriff

Jail ID	Photo	Name	Charges	Court	Current Disposition	Total Bail
1015762		Karshner, Scott E SID#	BREAKING & ENTERING THEFT			$.00 $.00

Book Date	Attorney	Next Court Date	Arresting Agency
10/24/2026			Vinton County Sheriff Office

Jail ID	Photo	Name	Charges	Court	Current Disposition	Total Bail
1049821		King, Tyler Michael SID#	APA HOLDER AGGRAVATED BURGLARY DOMESTIC VIOLENCE			$.00 $.00 $.00

Book Date	Attorney	Next Court Date	Arresting Agency
11/09/2026			Athens County Sheriff

Jail ID	Photo	Name	Charges	Court	Current Disposition	Total Bail
1012268		Kline, Shane Tyler SID#	DOMESTIC VIOLENCE			$.00

Book Date	Attorney	Next Court Date	Arresting Agency
11/09/2026			Hocking County Sheriff

Jail ID	Photo	Name	Charges	Court	Current Disposition	Total Bail
51835		Knapp, Brian Mikel SID#	PROBATION VIOLATION			$10,000.00

Book Date	Attorney	Next Court Date	Arresting Agency
09/02/2026			Vinton County Sheriff Office

Jail ID	Photo	Name	Charges	Court	Current Disposition	Total Bail
1009058		Kneece, Robert Lee SID#	CRUELTY TO ANIMALS PROBATION VIOLATION			$5,000.00 $.00

Book Date	Attorney	Next Court Date	Arresting Agency
10/24/2026			Vinton County Sheriff Office

Jail ID	Photo	Name	Charges	Court	Current Disposition	Total Bail
1027274		Koon, Brett Alen SID#	PROBATION VIOLATION			$.00

Book Date	Attorney	Next Court Date	Arresting Agency
10/28/2026			Athens County Sheriff

Jail ID	Photo	Name	Charges	Court	Current Disposition	Total Bail
53188	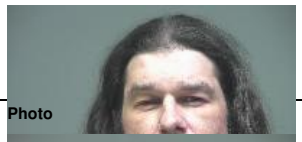 	Lawson, Justin Michael	ATTEMPTED BURGLARY			$.00
			BREAKING & ENTERING			$.00
		SID#				
		Book Date	**Attorney**	**Next Court Date**	**Arresting Agency**	
		09/17/2026			Vinton County Sheriff Office	

Jail ID	Photo	Name	Charges	Court	Current Disposition	Total Bail
51360		Lehmann, Parker Troy	FAIL TO COMPLY W/ORDER OR SIGNAL OF POLI			$50,000.00
			DRIVING UNDER THE INFLUENCE			$.00
			AGGRAVATED VEHICULAR ASSA			$100,000.00
		SID#				
		Book Date	**Attorney**	**Next Court Date**	**Arresting Agency**	
		07/23/2026			Athens County Sheriff	

Jail ID	Photo	Name	Charges	Court	Current Disposition	Total Bail
1021234		Lemay, Gary Michael	PROBATION VIOLATION			$.00
		SID#				
		C296777				
		Book Date	**Attorney**	**Next Court Date**	**Arresting Agency**	
		09/22/2026			Vinton County Sheriff Office	

Jail ID	Photo	Name	Charges	Court	Current Disposition	Total Bail
1049658		Litzinger, Zachary Scott	DOMESTIC VIOLENCE			$100,000.00
			KIDNAPPING			$.00
			ABDUCTION			$.00
			STRANGULATION			$.00
			ASSAULT			$.00
		SID#				
		Book Date	**Attorney**	**Next Court Date**	**Arresting Agency**	
		10/19/2026			Perry County Sheriff	

Jail ID	Photo	Name	Charges	Court	Current Disposition	Total Bail
1049683		Long, Jacob Michael	TAMPERING WITH EVIDENCE			$25,000.00
			DRUG PARAPHERNALIA			$.00
		SID#				
		Book Date	**Attorney**	**Next Court Date**	**Arresting Agency**	
		10/16/2026			Hocking County Sheriff	

Jail ID	Photo	Name	Charges	Court	Current Disposition	Total Bail
1016941		Long, Matthew Carlton	P.V. COMMUNITY CONTROL SANCTION			$.00
			APA HOLDER			$.00
			DRIVING UNDER SUSPENSION			$5,000.00
		SID#				
		Book Date	**Attorney**	**Next Court Date**	**Arresting Agency**	
		10/24/2026			Hocking County Sheriff	

Jail ID	Photo	Name	Charges	Court	Current Disposition	Total Bail
1016969		Lowery, Michael Thomas	POSSESSION OF DRUGS - HEROIN			$.00
			FAILURE TO APPEAR			$.00
			ILLEGAL USE OR POSSESSION			$.00
		SID#				
		Book Date	**Attorney**	**Next Court Date**	**Arresting Agency**	
		09/01/2026			Hocking County Sheriff	

Jail ID	Photo	Name	Charges	Court	Current Disposition	Total Bail

Jail ID	Photo	Name	Charges	Court	Current Disposition	Total Bail
1012149		Lusk, Robert Lee	TRESPASS IN A HABITATION			$.00
			RESISTING ARREST			$.00
			ASSAULT ON A POLICE OFFICER			$.00
			CRIMINAL DAMAGING			$.00
			THEFT			$10,000.00
			RECIEVING STOLEN PROPERTY			$.00
			AGGRAVATED POSSESSION OF DRUGS			$.00
		SID#				
		Book Date	**Attorney**	**Next Court Date**	**Arresting Agency**	
		06/24/2026			Vinton County Sheriff Office	

Jail ID	Photo	Name	Charges	Court	Current Disposition	Total Bail
1050976		Mahley, Jacob Kayne	THEFT			$25,000.00
		SID#				
		Book Date	**Attorney**	**Next Court Date**	**Arresting Agency**	
		09/18/2026			Hocking County Sheriff	

Jail ID	Photo	Name	Charges	Court	Current Disposition	Total Bail
1048867		Marshall, Kyle William	OBSTRUCTING OFFICIAL BUSINESS			$.00
			MENACING			$.00
			FAILURE TO COMPLY ORDER POLICE OFFICER			$.00
			PROBATION VIOLATION			$1,000,000.00
			ESCAPE			$1,000,000.00
			APA HOLDER			$.00
			DRIVING UNDER THE INFLUENCE			$10,000.00
		SID#				
		Book Date	**Attorney**	**Next Court Date**	**Arresting Agency**	
		06/30/2026			Perry County Sheriff	

Jail ID	Photo	Name	Charges	Court	Current Disposition	Total Bail
53020		Martin, Andrew Joseph	CHANGE OF ADDRESS			$.00
		SID#				
		Book Date	**Attorney**	**Next Court Date**	**Arresting Agency**	
		06/22/2026			Athens County Sheriff	

Jail ID	Photo	Name	Charges	Court	Current Disposition	Total Bail
53477		Mast, Melvin L	FELONIOUS ASSAULT			$100,000.00
			AGGRAVATED MENACING			$.00
		SID#				
		Book Date	**Attorney**	**Next Court Date**	**Arresting Agency**	
		09/20/2026			Perry County Sheriff	

Jail ID	Photo	Name	Charges	Court	Current Disposition	Total Bail
52922		Maxwell, Ethan Phillip	TAMPERING WITH EVIDENCE		Dismissed	$.00
			DISSEMINATE MATTER HARMFU		Dismissed	$.00
			DISSEMINATING MATTER HARMFUL TO JUVENILE			$50,000.00
			PROBATION VIOLATION			$.00
		SID#				
		Book Date	**Attorney**	**Next Court Date**	**Arresting Agency**	
		10/13/2026			Perry County Sheriff	

Jail ID	Photo	Name	Charges	Court	Current Disposition	Total Bail
1012907		McCabe, Danny Lee	AGG POSS OF DRUGS		Cash Or Surety	$175,000.00
			ATTEMPTED TAMPERING WITH EVIDENCE			$175,000.00
		SID#				
		Book Date	**Attorney**	**Next Court Date**	**Arresting Agency**	
		08/02/2026			Perry County Sheriff	

Jail ID	Photo	Name	Charges	Court	Current Disposition	Total Bail
53614		McCallister, William Alexander	ENDANGERING CHILDREN			$.00
			ENDANGERING CHILDREN			$.00
			MURDER			$.00
			MURDER			$.00
			FELONIOUS ASSAULT			$.00
			CORRUPTING ANOTHER WITH DRUGS			$.00
			PERMITTING DRUG ABUSE			$.00
		SID#				
		Book Date	Attorney	Next Court Date	Arresting Agency	
		11/04/2026			Athens County Sheriff	

Jail ID	Photo	Name	Charges	Court	Current Disposition	Total Bail
1049737		McClelland, Kolton Hunter	ASSAULT			$.00
			DISORDERLY CONDUCT			$.00
			ABDUCTION			$1,000,000.00
			KIDNAPPING			$.00
			FELONIOUS ASSAULT			$.00
		SID#				
		Book Date	Attorney	Next Court Date	Arresting Agency	
		09/06/2026			Perry County Sheriff	

Jail ID	Photo	Name	Charges	Court	Current Disposition	Total Bail
1050823		McGiffin, Dalton Christopher	PROBATION VIOLATION			$.00
		SID#				
		Book Date	Attorney	Next Court Date	Arresting Agency	
		09/14/2026			Hocking County Sheriff	

Jail ID	Photo	Name	Charges	Court	Current Disposition	Total Bail
53037		McQuaid, Austin Wayne	DOMESTIC VIOLENCE			$30,000.00
			STRANGULATION			$.00
		SID#				
		Book Date	Attorney	Next Court Date	Arresting Agency	
		09/09/2026			Athens County Sheriff	

Jail ID	Photo	Name	Charges	Court	Current Disposition	Total Bail
1033584		Miller, Jonathan Lee	BURGLARY (FEL)			$150,000.00
			ASSAULT			$.00
			ARSON			$1,000.00
		SID#				
		Book Date	Attorney	Next Court Date	Arresting Agency	
		02/19/2026			Hocking County Sheriff	

Jail ID	Photo	Name	Charges	Court	Current Disposition	Total Bail
1020119		Miller, Rodney Bruce	PROBATION VIOLATION			$50,000.00
			PROBATION VIOLATION			$50,000.00
		SID#				
		Book Date	Attorney	Next Court Date	Arresting Agency	
		10/02/2026			Hocking County Sheriff	

Jail ID	Photo	Name	Charges	Court	Current Disposition	Total Bail
1035354		Misner, Gale Phillip	2925.11A1 AGGR. POSS OF DRUGS			$.00
		SID#				

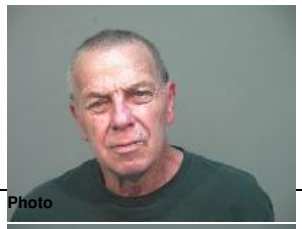

Book Date	Attorney	Next Court Date	Arresting Agency
11/03/2026			Vinton County Sheriff Office

Jail ID	Photo	Name	Charges	Court	Current Disposition	Total Bail
1018198		Monroe, Zoath A	DRIVING UNDER THE INFLUENCE			$.00

SID#

Book Date	Attorney	Next Court Date	Arresting Agency
11/05/2026			Athens County Sheriff

Jail ID	Photo	Name	Charges	Court	Current Disposition	Total Bail
1048633		Moore, Brandon Eugene	AGGRAVATED BURGLARY			$75,000.00
			ASSAULT			$.00
			ASSAULT			$.00
			DOMESTIC VIOLENCE			$.00
			DOMESTIC VIOLENCE			$.00

SID#

Book Date	Attorney	Next Court Date	Arresting Agency
07/23/2026			Perry County Sheriff

Jail ID	Photo	Name	Charges	Court	Current Disposition	Total Bail
1019480		Moore, Chad Joseph	APA HOLDER PROBATION VIOLATION			$.00
			COMMUNITY CONTROL SANCTIONS			$.00

SID#

Book Date	Attorney	Next Court Date	Arresting Agency
11/06/2026			Athens County Sheriff

Jail ID	Photo	Name	Charges	Court	Current Disposition	Total Bail
53207		Morris, Chase Michael	P.V. COMMUNITY CONTROL SANCTION			$100,000.00

SID#

Book Date	Attorney	Next Court Date	Arresting Agency
10/19/2026			Perry County Sheriff

Jail ID	Photo	Name	Charges	Court	Current Disposition	Total Bail
1031903		Nelson, Nicholas James	AGG TRAFFICKING IN FENTANYL			$75,000.00
			AGG POSS OF DRUGS			$.00
			AGG POSS OF DRUGS			$.00
			AGGRAVATED TRAFFICKING IN FENTANYL			$.00
			AGGRAVATED TRAFFICKING IN FENTANYL			$.00
			OBSTRUCTING OFFICIAL BUSINESS			$.00
			RESISTING ARREST			$.00
			AGG POSS OF DRUGS			$.00
			AGG POSS OF DRUGS			$.00
			COMPLICITY			$.00
			AGG POSS OF DRUGS			$30,000.00
			ILLEGAL USE OR POSSESSION			$.00

SID#

Book Date	Attorney	Next Court Date	Arresting Agency
06/30/2026			Athens County Sheriff

Jail ID	Photo	Name	Charges	Court	Current Disposition	Total Bail
1012717		Noble, Kevin Mathew	AGGRAVATED MENACING			$200.00

SID#

Book Date	Attorney	Next Court Date	Arresting Agency
11/06/2026			Athens County Sheriff

Jail ID	Photo	Name	Charges	Court	Current Disposition	Total Bail
52274		Norton, Jason Dean	DOMESTIC VIOLENCE			$.00



SID#

Book Date	Attorney	Next Court Date	Arresting Agency
10/27/2026			Athens County Sheriff

Jail ID	Photo	Name	Charges	Court	Current Disposition	Total Bail
53258		Ours, Scott Allen	DOMESTIC VIOLENCE			$.00

SID#

Book Date	Attorney	Next Court Date	Arresting Agency
11/07/2026			Meigs County Sheriff

Jail ID	Photo	Name	Charges	Court	Current Disposition	Total Bail
1048746		Ousley, Bryan Eugene	PROBATION VIOLATION			$25,000.00
			PROBATION VIOLATION			$25,000.00
			PROBATION VIOLATION			$25,000.00
			PROBATION VIOLATION			$10,000.00

SID#

Book Date	Attorney	Next Court Date	Arresting Agency
09/29/2026			Vinton County Sheriff Office

Jail ID	Photo	Name	Charges	Court	Current Disposition	Total Bail
1039623		Perry Jr, Kenneth Gene	AGGRAVATED POSSESSION OF DRUGS			$10,000.00

SID#

Book Date	Attorney	Next Court Date	Arresting Agency
11/02/2026			Athens County Sheriff

Jail ID	Photo	Name	Charges	Court	Current Disposition	Total Bail
1046348		Phillips, David Wade	PROBATION VIOLATION			$.00

SID#

Book Date	Attorney	Next Court Date	Arresting Agency
09/08/2026			Hocking County Sheriff

Jail ID	Photo	Name	Charges	Court	Current Disposition	Total Bail
1037684		Pletcher, Cyril Clifford	PROBATION VIOLATION			$.00
			DRIVING UNDER SUSPENSION			$.00

SID#

Book Date	Attorney	Next Court Date	Arresting Agency
08/27/2026			Perry County Sheriff

Jail ID	Photo	Name	Charges	Court	Current Disposition	Total Bail
1011426		Preece, Ronald Michael	APA HOLDER			$.00
			DOMESTIC VIOLENCE			$100,000.00

SID#
B856545

Book Date	Attorney	Next Court Date	Arresting Agency
09/04/2026			Hocking County Sheriff

Jail ID	Photo	Name	Charges	Court	Current Disposition	Total Bail
53164		Price, Tony Joseph	BOND REVOCATION			$.00

SID#



Book Date	Attorney	Next Court Date	Arresting Agency
08/04/2026			Morgan County Sheriff

Jail ID	Photo	Name	Charges	Court	Current Disposition	Total Bail
52621		Pullins, Gregory Eugene	OBSTRUCTION			$.00
			PROBATION VIOLATION			$.00

SID#

Book Date	Attorney	Next Court Date	Arresting Agency
10/20/2026			Meigs County Sheriff

Jail ID	Photo	Name	Charges	Court	Current Disposition	Total Bail
53613		Rader, Austin Dale	BREAKING & ENTERING			$250,000.00
			FELONIOUS ASSAULT			$.00

SID#

Book Date	Attorney	Next Court Date	Arresting Agency
11/04/2026			Perry County Sheriff

Jail ID	Photo	Name	Charges	Court	Current Disposition	Total Bail
1034912		Rathburn, Joshua Aaron	PROBATION VIOLATION			$.00

SID#

Book Date	Attorney	Next Court Date	Arresting Agency
11/08/2026			Meigs County Sheriff

Jail ID	Photo	Name	Charges	Court	Current Disposition	Total Bail
52309		Rathburn, Robert Joe	COMMUNITY CONTROL SANCTIONS			$25,000.00
			FAILURE TO APPEAR			$1,000.00

SID#

Book Date	Attorney	Next Court Date	Arresting Agency
10/30/2026			Meigs County Sheriff

Jail ID	Photo	Name	Charges	Court	Current Disposition	Total Bail
1023801		Ratliff, James Wayne	NONSUPPORT			$.00

SID#

Book Date	Attorney	Next Court Date	Arresting Agency
11/03/2026			Perry County Sheriff

Jail ID	Photo	Name	Charges	Court	Current Disposition	Total Bail
1045895		Renick, Shilo Blu	TAMPERING WITH EVIDENCE			$250,000.00
			OBSTRUCTION OF OFFICIAL BUISNESS			$.00
			PANDERING OBSCENITY INVOLVING A MINOR			$.00

SID#

Book Date	Attorney	Next Court Date	Arresting Agency
09/16/2025			Perry County Sheriff

Jail ID	Photo	Name	Charges	Court	Current Disposition	Total Bail
52782		Richards, Woodrow Jackson	POSS OF DRUGS			$100,000.00
			PANDERING OBSCENITY INVOLVING A MINOR			$.00
			PANDERING OBSCENITY INVOLVING A MINOR			$.00
			POSS OF DRUGS			$.00
			POSS OF DRUGS			$.00
			PANDERING OBSCENITY INVOLVING A MINOR			$.00
			PANDERING OBSCENITY INVOLVING A MINOR			$.00

			PANDERING OBSCENITY INVOLVING A MINOR			$.00
		SID#				
		Book Date	**Attorney**	**Next Court Date**	**Arresting Agency**	
		02/16/2026			Meigs County Sheriff	

Jail ID	**Photo**	**Name**	**Charges**	**Court**	**Current Disposition**	**Total Bail**
1038988		Riley, Kyle Vern	RAPE			$.00
		SID#				
		Book Date	**Attorney**	**Next Court Date**	**Arresting Agency**	
		04/15/2026			Athens County Sheriff	

Jail ID	**Photo**	**Name**	**Charges**	**Court**	**Current Disposition**	**Total Bail**
53623		Roberts, Chase Nathaniel	PANDERING OBSCENITY INVOLVING A MINOR			$.00
			CORRUPTION OF MINOR			$.00
			SEXUAL ASSAULT			$.00
		SID#				
		Book Date	**Attorney**	**Next Court Date**	**Arresting Agency**	
		11/10/2026			Meigs County Sheriff	

Jail ID	**Photo**	**Name**	**Charges**	**Court**	**Current Disposition**	**Total Bail**
1031388		Rossiter, Bernie Jay	THEFT			$10,000.00
			FAIL TO COMPLY			$5,000.00
			PROBATION VIOLATION			$.00
			THEFT			$25,000.00
			OBSTRUCTING OFFICIAL BUSINESS			$.00
		SID#				
		Book Date	**Attorney**	**Next Court Date**	**Arresting Agency**	
		10/19/2026			Hocking County Sheriff	

Jail ID	**Photo**	**Name**	**Charges**	**Court**	**Current Disposition**	**Total Bail**
1050019		Royster, Lamarr Lashawn	VEHICLE ASSUALT			$.00
			AGGRAVATED TRAFFICKING			$.00
			AGGRAVATED POSSESSION OF DRUGS			$.00
		SID#				
		Book Date	**Attorney**	**Next Court Date**	**Arresting Agency**	
		09/01/2026			Athens County Sheriff	

Jail ID	**Photo**	**Name**	**Charges**	**Court**	**Current Disposition**	**Total Bail**
1046537		Russell, Justin Lee	PROBATION VIOLATION			$.00
			FELONIOUS ASSAULT			$500,000.00
		SID#				
		Book Date	**Attorney**	**Next Court Date**	**Arresting Agency**	
		10/23/2026			Perry County Sheriff	

Jail ID	**Photo**	**Name**	**Charges**	**Court**	**Current Disposition**	**Total Bail**
53050		Satterfield, Joseph Tye	ABDUCTION			$100,000.00
			DOMESTIC VIOLENCE			$.00
		SID#				
		Book Date	**Attorney**	**Next Court Date**	**Arresting Agency**	
		09/10/2026			Meigs County Sheriff	

Jail ID	**Photo**	**Name**	**Charges**	**Court**	**Current Disposition**	**Total Bail**
53357		Saunders, Joshua David	RAPE			$.00
			RAPE			$.00
			RAPE			$.00
			GROSS SEXUAL IMPOSITION			$.00

		**SID#**				
		Book Date	**Attorney**	**Next Court Date**	**Arresting Agency**	
		08/21/2026			Vinton County Sheriff Office	

Jail ID	Photo	Name	Charges	Court	Current Disposition	Total Bail
53585		Schneider, Jacob William	IMPROPERLY HANDLING FIREARM			$.00
		SID#				
		Book Date	**Attorney**	**Next Court Date**	**Arresting Agency**	
		10/28/2026			Athens County Sheriff	

Jail ID	Photo	Name	Charges	Court	Current Disposition	Total Bail
1029356		Schriner, Jerome Lee	NON SUPPORT		Time Served	$25,000.00
			RESISTING ARREST			$.00
			DRIVING UNDER SUSPENSION			$.00
			RETALIATION 2921.05			$.00
			OBSTRUCTING OFFICIAL BUSINESS			$.00
		SID#				
		Book Date	**Attorney**	**Next Court Date**	**Arresting Agency**	
		10/27/2026			Perry County Sheriff	

Jail ID	Photo	Name	Charges	Court	Current Disposition	Total Bail
1042621		Scott, Christopher Allen	PROBATION VIOLATION			$.00
		SID#				
		Book Date	**Attorney**	**Next Court Date**	**Arresting Agency**	
		11/05/2026			Hocking County Sheriff	

Jail ID	Photo	Name	Charges	Court	Current Disposition	Total Bail
1019421		Shaw, Timothy Paul	RAPE			$500,000.00
			RAPE			$.00
		SID#				
		RZ667963				
		Book Date	**Attorney**	**Next Court Date**	**Arresting Agency**	
		08/17/2026			Athens County Sheriff	

Jail ID	Photo	Name	Charges	Court	Current Disposition	Total Bail
53189		Siders Jr, Gary Lee	CHILD ENDANGERMENT			$300,000.00
			CHILD ENDANGERMENT			$.00
			CHILD ENDANGERMENT			$.00
			CHILD ENDANGERMENT			$.00
			CHILD ENDANGERMENT			$.00
			CHILD ENDANGERMENT			$.00
			CHILD ENDANGERMENT			$.00
			CHILD ENDANGERMENT			$.00
			CHILD ENDANGERMENT			$.00
			CHILD ENDANGERMENT			$.00
			CHILD ENDANGERMENT			$.00
			CHILD ENDANGERMENT			$.00
			CHILD ENDANGERMENT			$.00
			CHILD ENDANGERMENT			$.00
			CHILD ENDANGERMENT			$.00
			CHILD ENDANGERMENT			$.00
			PUBLIC INDECENCY			$.00
			PUBLIC INDECENCY			$.00
			PUBLIC INDECENCY			$.00
			PUBLIC INDECENCY			$.00
		SID#				
		Book Date	**Attorney**	**Next Court Date**	**Arresting Agency**	
		07/01/2026			Vinton County Sheriff Office	

Jail ID	Photo	Name	Charges	Court	Current Disposition	Total Bail
1034700		Sims, Shawn Joseph	UNLAWFUL SEXUAL CONDUCT WITH A MINOR			$.00
			ILLEGAL USE OF MINOR IN NUDITY-ORIENTED			$.00
			CORRUPTING ANOTHER W/ DRU			$.00
		SID#				

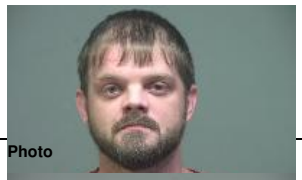

Book Date	Attorney	Next Court Date	Arresting Agency
07/29/2026			Athens County Sheriff

Jail ID	Photo	Name	Charges	Court	Current Disposition	Total Bail
1027990	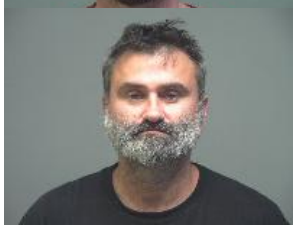	Smith, Brandon Nakoma	POSSESSION OF DRUGS			$.00
			TRAFFICKING IN DRUGS			$.00
			APA HOLDER			$.00

SID#			
Book Date	**Attorney**	**Next Court Date**	**Arresting Agency**
11/09/2026			Meigs County Sheriff

Jail ID	Photo	Name	Charges	Court	Current Disposition	Total Bail
1024481		Spears, Thomas Eugene	POSSESSION OF DRUGS		Own Recognizance	$.00
			NON SUPPORT			$.00

SID#			
Book Date	**Attorney**	**Next Court Date**	**Arresting Agency**
09/30/2026			Athens County Sheriff

Jail ID	Photo	Name	Charges	Court	Current Disposition	Total Bail
53225		Stamper, Gregory Alan	PROBATION VIOLATION			$.00

SID#			
Book Date	**Attorney**	**Next Court Date**	**Arresting Agency**
11/10/2026			Athens County Sheriff

Jail ID	Photo	Name	Charges	Court	Current Disposition	Total Bail
52690		Stanley, Trenton Dominick	INTIMIDATION OF CRIME VICTIM OR WITNESS			$250,000.00
			ENGAGING IN CORRUPT ACTIVITY			$.00
			BREAKING & ENTERING			$.00
			THEFT			$.00
			RECIEVING STOLEN PROPERTY			$.00
			POSSESSION OF CRIMINAL TOOLS			$.00

SID#			
Book Date	**Attorney**	**Next Court Date**	**Arresting Agency**
08/11/2026			Perry County Sheriff

Jail ID	Photo	Name	Charges	Court	Current Disposition	Total Bail
1028671		Stevens, Johnathan Francis	PROBATION VIOLATION			$.00

SID#			
Book Date	**Attorney**	**Next Court Date**	**Arresting Agency**
08/11/2026			Hocking County Sheriff

Jail ID	Photo	Name	Charges	Court	Current Disposition	Total Bail
1017208		Stevens Jr, Kenneth Dale	TAMPERING WITH EVIDENCE			$30,000.00
			ATTEMPT BURGLARY			$.00
			CRIMINAL DAMAGING			$.00

SID#			
RL710260			
Book Date	**Attorney**	**Next Court Date**	**Arresting Agency**
07/28/2026			Vinton County Sheriff Office

Jail ID	Photo	Name	Charges	Court	Current Disposition	Total Bail
53278		Swyers, Clayton Foster	BOND VIOLATION			$50,000.00

SID#			
Book Date	**Attorney**	**Next Court Date**	**Arresting Agency**
09/22/2026			Hocking County Sheriff

Jail ID	Photo	Name	Charges	Court	Current Disposition	Total Bail
53159		Taylor, Jason Carl	APA HOLDER			$.00
		SID#				
		Book Date	**Attorney**	**Next Court Date**	**Arresting Agency**	
		09/30/2026			Meigs County Sheriff	

Jail ID	Photo	Name	Charges	Court	Current Disposition	Total Bail
52314		Theis, Raymond Dwain	DOMESTIC VIOLENCE		Recog	$.00
			ASSAULT		Recog	$.00
			PROBATION VIOLATION			$10,000.00
		SID#				
		Book Date	**Attorney**	**Next Court Date**	**Arresting Agency**	
		06/24/2026			Logan Police Department	

Jail ID	Photo	Name	Charges	Court	Current Disposition	Total Bail
1030193		Thompson, Larry Gene	AGGRAVATED POSS OF DRUGS			$30,000.00
			DRIVING UNDER SUSPENSION			$250.00
		SID#				
		Book Date	**Attorney**	**Next Court Date**	**Arresting Agency**	
		09/23/2026			Perry County Sheriff	

Jail ID	Photo	Name	Charges	Court	Current Disposition	Total Bail
53622		Thorpe, Logan Daniel	PANDERING OBSCENITY INVOLVING A MINOR(F)			$.00
		SID#				
		Book Date	**Attorney**	**Next Court Date**	**Arresting Agency**	
		11/09/2026			Perry County Sheriff	

Jail ID	Photo	Name	Charges	Court	Current Disposition	Total Bail
1031429	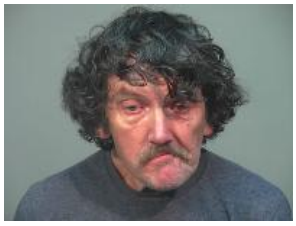	Trevorah, Richard Ethel	AGG POSS OF DRUGS			$25,000.00
		SID#				
		Book Date	**Attorney**	**Next Court Date**	**Arresting Agency**	
		09/02/2026			Hocking County Sheriff	

Jail ID	Photo	Name	Charges	Court	Current Disposition	Total Bail
52886	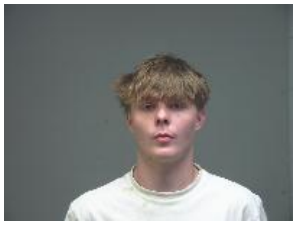	Triplett, Cameron Allen	HARASSMENT WITH BODILY SUBSTANCE			$30,000.00
			HARASSMENT WITH BODILY SUBSTANCE			$.00
			HARASSMENT WITH BODILY SUBSTANCE			$.00
			FAILURE TO COMPLY			$.00
		SID#				
		Book Date	**Attorney**	**Next Court Date**	**Arresting Agency**	
		11/09/2026			Perry County Sheriff	

Jail ID	Photo	Name	Charges	Court	Current Disposition	Total Bail
1029470		Ulery, Jeremy Lee	RAPE			$500,000.00
			GROSS SEXUAL IMPOSITION			$.00
			GROSS SEXUAL IMPOSITION			$.00
		SID#				
		Book Date	**Attorney**	**Next Court Date**	**Arresting Agency**	
		07/30/2026			Athens County Sheriff	

Jail ID	Photo	Name	Charges	Court	Current Disposition	Total Bail

Jail ID	Photo	Name	Charges	Court	Current Disposition	Total Bail
1029722		Vanperson-Duncan, Brian William	BURGLARY			$50,000.00
			BURGLARY			$50,000.00
		SID#				
		Book Date	Attorney	Next Court Date	Arresting Agency	
		10/17/2026			Morgan County Sheriff	

Jail ID	Photo	Name	Charges	Court	Current Disposition	Total Bail
53485		Walraven, Lance J	ABDUCTION			$125,000.00
			DOMESTIC VIOLENCE			$.00
			RETALIATION 2921.05		Dismissed	$.00
			DRUG PARAPHENALIA		Time Served	$.00
			DRIVING UNDER THE INFLUENCE		Time Served	$.00
			KIDNAPPING(FEL)			$500,000.00
		SID#				
		Book Date	Attorney	Next Court Date	Arresting Agency	
		09/24/2026			Perry County Sheriff	

Jail ID	Photo	Name	Charges	Court	Current Disposition	Total Bail
53561		White, Eric Ryan	ATTEMPTED POSS OF DRUGS			$250,000.00
			2913.05A- TELECOMMUNICATIONS FRAUD			$.00
		SID#				
		Book Date	Attorney	Next Court Date	Arresting Agency	
		10/19/2026			Perry County Sheriff	

Jail ID	Photo	Name	Charges	Court	Current Disposition	Total Bail
1020201		Wickline, William Edward	AGG POSS OF DRUGS			$50,000.00
			AGG POSS OF DRUGS			$.00
			OBSTRUCTING OFFICIAL BUSINESS			$.00
			RESISTING ARREST			$25,000.00
			NON SUPPORT			$.00
		SID#				
		Book Date	Attorney	Next Court Date	Arresting Agency	
		08/12/2026			Vinton County Sheriff Office	

Jail ID	Photo	Name	Charges	Court	Current Disposition	Total Bail
52626		Williams, Randy Darrel	FTA			$.00
			TRAFFICKING IN DRUGS			$.00
			POSSESSION OF DRUGS			$.00
		SID#				
		Book Date	Attorney	Next Court Date	Arresting Agency	
		11/03/2026			Meigs County Sheriff	

Jail ID	Photo	Name	Charges	Court	Current Disposition	Total Bail
1050939		Wilson, Christopher Dwight	2925.11A1 AGGR. POSS OF DRUGS			$50,000.00
		SID#				
		Book Date	Attorney	Next Court Date	Arresting Agency	
		09/25/2026			Hocking County Sheriff	

Jail ID	Photo	Name	Charges	Court	Current Disposition	Total Bail
1047408		Wilson, Jacob Eugene	PROBATION VIOLATION			$.00
		SID#				
		Book Date	Attorney	Next Court Date	Arresting Agency	
		10/28/2026			Perry County Sheriff	

Jail ID	Photo	Name	Charges	Court	Current Disposition	Total Bail
1008725		Withrow, Harold Dean	POSSESSION OF DRUGS			$.00
		SID#				



Book Date	Attorney	Next Court Date	Arresting Agency
11/04/2026			Vinton County Sheriff Office

Jail ID	Photo	Name	Charges	Court	Current Disposition	Total Bail
1044215		Wolfe, Alan Timothy	PROBATION VIOLATION		Recog	$.00
			PROBATION VIOLATION			$.00
			PROBATION VIOLATION			$.00

SID#

Book Date	Attorney	Next Court Date	Arresting Agency
07/17/2026			Morgan County Sheriff

Jail ID	Photo	Name	Charges	Court	Current Disposition	Total Bail
52505		Woods, Harvey Lynn	COMMUNITY CONTROL SANCTIONS			$70,000.00

SID#

Book Date	Attorney	Next Court Date	Arresting Agency
09/15/2026			Hocking County Sheriff

Females

New Inmate Roster
SOUTHEASTERN OHIO REGIONAL JAIL **Run Date/Time : 11/10/2026 - 21:54**

Jail ID	Photo	Name	Charges	Court	Current Disposition	Total Bail
1034429		Altier, Andrea Lee	TRAFFICKING IN DRUGS			$.00
			AGG POSS OF DRUGS			$.00
			AGG TRAFFICKING IN DRUGS			$100,000.00
			AGG POSS OF DRUGS			$.00
			AGG POSS OF DRUGS			$.00
			POSSESSION OF DRUG PARA			$.00

SID#

Book Date	Attorney	Next Court Date	Arresting Agency
06/24/2026			Hocking County Sheriff

Jail ID	Photo	Name	Charges	Court	Current Disposition	Total Bail
1039305		Ball, Amanda Jo	VANDALISM			$.00

SID#

Book Date	Attorney	Next Court Date	Arresting Agency
08/12/2026			Vinton County Sheriff Office

Jail ID	Photo	Name	Charges	Court	Current Disposition	Total Bail
1024349		Cahoon, Holly Ann	TRAFFICKING IN DRUGS			$.00
			TRAFFICKING IN DRUGS			$.00
			TRAFFICKING IN DRUGS			$.00

SID#

Book Date	Attorney	Next Court Date	Arresting Agency
10/22/2026			Vinton County Sheriff Office

Jail ID	Photo	Name	Charges	Court	Current Disposition	Total Bail
1047755		Cahoon, Teresa Faye	BURGLARY			$.00

SID#

Book Date	Attorney	Next Court Date	Arresting Agency
11/04/2026			Athens County Sheriff



Jail ID	Photo	Name	Charges	Court	Current Disposition	Total Bail
51532		Canter, Ashton Lynn	POSSESSION OF DRUGS			$20,000.00
		SID#				
		Book Date	Attorney	Next Court Date	Arresting Agency	
		11/09/2026			Athens County Sheriff	

Jail ID	Photo	Name	Charges	Court	Current Disposition	Total Bail
1004344		Chesser, Deanna Jean	BREAKING & ENTERING			$15,000.00
			TRESPASS IN A HABITATION			$.00
			THEFT			$.00
			CRIMINAL DAMAGING/ENDANGE			$.00
		SID#				
		Book Date	Attorney	Next Court Date	Arresting Agency	
		10/02/2026			Logan Police Department	

Jail ID	Photo	Name	Charges	Court	Current Disposition	Total Bail
51928		Dille, Renee Lynn	COMMUNITY CONTROL SANCTIONS			$.00
		SID#				
		Book Date	Attorney	Next Court Date	Arresting Agency	
		09/23/2026			Morgan County Sheriff	

Jail ID	Photo	Name	Charges	Court	Current Disposition	Total Bail
1033757		Dupler, Terri Lynn	FAILURE TO VERIFY			$.00
		SID#				
		Book Date	Attorney	Next Court Date	Arresting Agency	
		09/28/2026			Perry County Sheriff	

Jail ID	Photo	Name	Charges	Court	Current Disposition	Total Bail
1050142		Dye, Lanie Michelle	BREAKING & ENTERING			$.00
			POSS OF DRUGS			$.00
			NONSUPPORT			$.00
			NONSUPPORT			$.00
			POSS OF DRUGS			$.00
		SID#				
		Book Date	Attorney	Next Court Date	Arresting Agency	
		11/03/2026			Athens County Sheriff	

Jail ID	Photo	Name	Charges	Court	Current Disposition	Total Bail
1050288		Edinger, Hannah Elizabeth	ENDANGERING CHILDREN			$75,000.00
		SID#				
		Book Date	Attorney	Next Court Date	Arresting Agency	
		10/28/2026			Athens County Sheriff	

Jail ID	Photo	Name	Charges	Court	Current Disposition	Total Bail
1034267		Fannin, Virgina Lee	PROBATION VIOLATION			$.00
		SID#				



Book Date	Attorney	Next Court Date	Arresting Agency
08/19/2026			Hocking County Sheriff

Jail ID	Photo	Name	Charges	Court	Current Disposition	Total Bail
1050660		Folk, Melanie Ann	P.V. COMMUNITY CONTROL SANCTION			$.00

SID#

Book Date	Attorney	Next Court Date	Arresting Agency
10/09/2026			Perry County Sheriff

Jail ID	Photo	Name	Charges	Court	Current Disposition	Total Bail
1039903		Glenn, Ashley Nicole	GRAND THEFT			$.00

SID#

Book Date	Attorney	Next Court Date	Arresting Agency
08/18/2026			Athens County Sheriff

Jail ID	Photo	Name	Charges	Court	Current Disposition	Total Bail
53195		Haning, Beverly Lynn	OBSTRUCTING JUSTICE			$2,000,000.00
			OBSTRUCTING JUSTICE			$.00
			OBSTRUCTING JUSTICE			$.00
			OBSTRUCTING JUSTICE			$.00
			OBSTRUCTING JUSTICE			$.00
			TAMPERING WITH EVIDENCE			$.00
			ARSON			$.00
			GROSS ABUSE OF CORPSE			$.00
			MURDER			$.00

SID#

Book Date	Attorney	Next Court Date	Arresting Agency
07/02/2026			Meigs County Sheriff

Jail ID	Photo	Name	Charges	Court	Current Disposition	Total Bail
52948		Hosler, Ryan Lavelle	PROBATION VIOLATION			$.00

SID#

Book Date	Attorney	Next Court Date	Arresting Agency
10/12/2026			Perry County Sheriff

Jail ID	Photo	Name	Charges	Court	Current Disposition	Total Bail
53592		Hudnell, Patricia Jean	AGG POSS OF DRUGS		Reco	$.00
			PROBATION VIOLATION			$.00

SID#

Book Date	Attorney	Next Court Date	Arresting Agency
10/30/2026			Athens County Sheriff

Jail ID	Photo	Name	Charges	Court	Current Disposition	Total Bail
52694	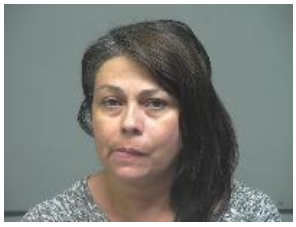	Jolliff, Erminia Aliene	AGGRAVATED VEHICULAR ASSA			$75,000.00

SID#

Book Date	Attorney	Next Court Date	Arresting Agency
10/29/2026			Hocking County Sheriff

New Inmate Roster
SOUTHEASTERN OHIO REGIONAL JAIL

Run Date/Time : 11/10/2026 - 21:54

Jail ID	Photo	Name	Charges	Court	Current Disposition	Total Bail
1051026		Kuhn, Ashley Elizabath	PROBATION VIOLATION			$.00
		SID#				
		Book Date	**Attorney**	**Next Court Date**	**Arresting Agency**	
		10/15/2026			Perry County Sheriff	

Jail ID	Photo	Name	Charges	Court	Current Disposition	Total Bail
1048854		Lester, Kelly Jo	FAILURE TO KEEP CONFINED		Reco	$250.00
			955.22 FAILURE TO KEEP CONFINED		Reco	$500.00
			955.21 FAILURE TO KEEP CONFINED		Reco	$500.00
			THEFT		Reco	$5,000.00
			PROBATION VIOLATION			$.00
			COMPLICITY TO B& E		Recog	$.00
		SID#				
		Book Date	**Attorney**	**Next Court Date**	**Arresting Agency**	
		09/13/2026			Vinton County Sheriff Office	

Jail ID	Photo	Name	Charges	Court	Current Disposition	Total Bail
53535		Luckett, Christa Kerique	COMMUNITY CONTROL SANCTIONS			$.00
		SID#				
		Book Date	**Attorney**	**Next Court Date**	**Arresting Agency**	
		10/12/2026			Hocking County Sheriff	

Jail ID	Photo	Name	Charges	Court	Current Disposition	Total Bail
1043731		Lusk, Paige Olivia-Irene	KIDNAPPING			$10,000.00
			ESCAPE			$.00
			KIDNAPPING			$.00
			VANDALISM			$.00
			POSS OF DRUGS			$.00
			POSS OF DRUGS			$.00
			POSS OF DRUGS			$.00
			POSS OF DRUGS			$.00
			POSS OF DRUGS			$.00
			POSS OF DRUGS			$.00
		SID#				
		Book Date	**Attorney**	**Next Court Date**	**Arresting Agency**	
		12/30/2025			Vinton County Sheriff Office	

Jail ID	Photo	Name	Charges	Court	Current Disposition	Total Bail
1003069		McClellan, Sheila Hope	POSSESSION OF CONTROLLED SUBSTANCE			$150,000.00
			AGG POSS OF DRUGS			$.00
		SID#				
		Book Date	**Attorney**	**Next Court Date**	**Arresting Agency**	
		10/05/2026			Athens County Sheriff	

Jail ID	Photo	Name	Charges	Court	Current Disposition	Total Bail
51519		McCollister, Jenna Jo	DRIVING UNDER SUSPENSION		Dismissed	$.00
			DRUG PARAPHERNALIA		Dismissed	$.00
			PETTY THEFT			$.00
			PETTY THEFT			$.00
		SID#				
		Book Date	**Attorney**	**Next Court Date**	**Arresting Agency**	
		09/21/2026			Hocking County Sheriff	

Jail ID	Photo	Name	Charges	Court	Current Disposition	Total Bail
51897		Muncy, Tracy Lynn	PROBATION VIOLATION			$.00
		SID#				



Book Date	Attorney	Next Court Date	Arresting Agency
10/15/2026			Perry County Sheriff

Jail ID	Photo	Name	Charges	Court	Current Disposition	Total Bail
1042956		Murphy, Rochelle Lorain	DOMESTIC VIOLENCE			$65,000.00
			STRANGULATION			$.00

SID#

Book Date	Attorney	Next Court Date	Arresting Agency
11/01/2026			Hocking County Sheriff

Jail ID	Photo	Name	Charges	Court	Current Disposition	Total Bail
1038478		Owsley, Tilena Kay	POSS OF DRUGS			$.00
			ESCAPE			$.00
			TAMPERING WITH EVIDENCE			$.00

SID#

Book Date	Attorney	Next Court Date	Arresting Agency
10/01/2026			Vinton County Sheriff Office

Jail ID	Photo	Name	Charges	Court	Current Disposition	Total Bail
53462		Shaw, Nutosha Gaberelle	ENDANGERING CHILDREN (IF			$100,000.00
			RAPE			$.00
			PANDERING SEXUALLY ORIENTED MATTER INVOL			$.00

SID#

Book Date	Attorney	Next Court Date	Arresting Agency
09/15/2026			Athens County Sheriff

Jail ID	Photo	Name	Charges	Court	Current Disposition	Total Bail
53191		Siders, Christina Lynn	CHILD ENDANGERMENT			$300,000.00
			CHILD ENDANGERMENT			$.00
			CHILD ENDANGERMENT			$.00
			CHILD ENDANGERMENT			$.00
			CHILD ENDANGERMENT			$.00
			CHILD ENDANGERMENT			$.00
			CHILD ENDANGERMENT			$.00
			CHILD ENDANGERMENT			$.00
			CHILD ENDANGERMENT			$.00
			CHILD ENDANGERMENT			$.00
			CHILD ENDANGERMENT			$.00
			CHILD ENDANGERMENT			$.00
			CHILD ENDANGERMENT			$.00
			CHILD ENDANGERMENT			$.00
			CHILD ENDANGERMENT			$.00
			CHILD ENDANGERMENT			$.00
			CHILD ENDANGERMENT			$.00

SID#

Book Date	Attorney	Next Court Date	Arresting Agency
07/01/2026			Vinton County Sheriff Office

Jail ID	Photo	Name	Charges	Court	Current Disposition	Total Bail
53190		Siders, Elizabeth Ann	CHILD ENDANGERMENT			$300,000.00
			CHILD ENDANGERMENT			$.00
			CHILD ENDANGERMENT			$.00
			CHILD ENDANGERMENT			$.00
			CHILD ENDANGERMENT			$.00
			CHILD ENDANGERMENT			$.00
			CHILD ENDANGERMENT			$.00
			CHILD ENDANGERMENT			$.00
			CHILD ENDANGERMENT			$.00
			CHILD ENDANGERMENT			$.00

	CHILD ENDANGERMENT	$.00
	CHILD ENDANGERMENT	$.00
	CHILD ENDANGERMENT	$.00
	CHILD ENDANGERMENT	$.00
	CHILD ENDANGERMENT	$.00
	CHILD ENDANGERMENT	$.00
	SEXUAL BATTERY	$.00
	SEXUAL BATTERY	$.00
	UNLAWFUL SEXUAL CONDUCT WITH A MINOR	$.00
	UNLAWFUL SEXUAL CONDUCT WITH A MINOR	$.00

SID#

Book Date	Attorney	Next Court Date	Arresting Agency
07/01/2026			Vinton County Sheriff Office

Jail ID	Photo	Name	Charges	Court	Current Disposition	Total Bail
1048648		Somers, Daisha Lashay	MURDER			$800,000.00
			MURDER			$.00
			ENDANGERING CHILDREN			$.00
			FELONIOUS ASSAULT			$.00
			INVOLUNTARY MANSLAUGHTER			$.00
			AGG POSS OF DRUGS			$.00
			CORRUPTION OF ANOTHER W/DRUGS			$.00

SID#

Book Date	Attorney	Next Court Date	Arresting Agency
12/23/2025			Hocking County Sheriff

Jail ID	Photo	Name	Charges	Court	Current Disposition	Total Bail
51997		Specht, Alannah June	COMMUNITY CONTROL SANCTIONS			$.00

SID#

Book Date	Attorney	Next Court Date	Arresting Agency
11/05/2026			Hocking County Sheriff

Jail ID	Photo	Name	Charges	Court	Current Disposition	Total Bail
52197		Travis, Tina Louise	THEFT			$26,000.00

SID#

Book Date	Attorney	Next Court Date	Arresting Agency
09/25/2026			Hocking County Sheriff

Jail ID	Photo	Name	Charges	Court	Current Disposition	Total Bail
53349		Weed, Sarah Renee	ASSAULT			$15,000.00
			OBSTRUCTING OFFICIAL BUSI			$.00
			RESISTING ARREST			$.00

SID#

Book Date	Attorney	Next Court Date	Arresting Agency
08/19/2026			Logan Police Department

Jail ID	Photo	Name	Charges	Court	Current Disposition	Total Bail
1031109		Wood, Robin Lynn	2925.11A1 AGGR. POSS OF DRUGS			$25,000.00
			DOMESTIC VIOLENCE			$.00

SID#

Book Date	Attorney	Next Court Date	Arresting Agency
10/06/2026			Meigs County Sheriff

Male	Female	Other	Total
154	34	0	188