Print

Load Time: 11.844 Seconds

SOUTHEASTERN OHIO REGIONAL JAIL

Phone: 8144517500 Fax: 8144517520

New Inmate Roster

Run Date/Time: 11/21/2026 - 20:54

Males

Jail ID	Photo	Name	Charges	Court	Current Disposition	Total Bail
1028763		Akers, James Robert	DOMESTIC VIOLENCE			$10,000.00
			DOMESTIC VIOLENCE			$.00
			FELONIOUS ASSAULT			$50,000.00
		SID#				
		Book Date	**Attorney**	**Next Court Date**	**Arresting Agency**	
		10/23/2026			Vinton County Sheriff Office	

Jail ID	Photo	Name	Charges	Court	Current Disposition	Total Bail
53095		Anderson, Thomas Frankline	RAPE			$1,000,000.00
		SID#				
		Book Date	**Attorney**	**Next Court Date**	**Arresting Agency**	
		06/01/2026			Meigs County Sheriff	

Jail ID	Photo	Name	Charges	Court	Current Disposition	Total Bail
53653		Aspell, Jerry Eugene	IMPROPERLY HANDLING FIREARM			$.00
		SID#				
		Book Date	**Attorney**	**Next Court Date**	**Arresting Agency**	
		11/21/2026			New Lexington Police Department	

Jail ID	Photo	Name	Charges	Court	Current Disposition	Total Bail
53437		Atherton, Jordan Michael	RAPE			$1,000,000.00
			RAPE			$1,000,000.00
			KIDNAPPING			$.00
			UNLAWFUL SEXUAL CONDUCT			$.00
			UNLAWFUL SEXUAL CONDUCT			$.00
			UNLAWFUL SEXUAL CONDUCT			$.00
			UNLAWFUL SEXUAL CONDUCT			$.00
		SID#				
		Book Date	**Attorney**	**Next Court Date**	**Arresting Agency**	
		09/09/2026			Perry County Sheriff	

Jail ID	Photo	Name	Charges	Court	Current Disposition	Total Bail
1045577	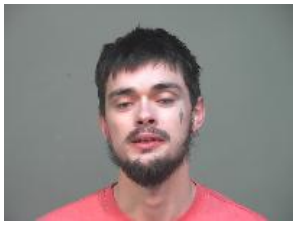	Baker, Marlin Scott	PROBATION VIOLATION			$.00
			APA HOLDER			$.00
		SID#				
		Book Date	**Attorney**	**Next Court Date**	**Arresting Agency**	
		10/20/2026			Hocking County Sheriff	

Jail ID	Photo	Name	Charges	Court	Current Disposition	Total Bail
1021970		Ball, Brandon Lee	PROBATION VIOLATION			$.00
		SID#				
		Book Date	**Attorney**	**Next Court Date**	**Arresting Agency**	
		10/23/2026			Morgan County Sheriff	

Jail ID	Photo	Name	Charges	Court	Current Disposition	Total Bail
1015750		Ball, Matthew Steven	FELONIOUS ASSAULT			$100,000.00
			ASSAULT			$.00
			HAVE WEAPON UNDER DISABILITY			$.00

		DOMESTIC VIOLENCE			$.00
		RESISTING ARREST			$.00
		DISRUPTING PUBLIC SERVICES		Dismissed	$.00
		ASSAULT		Dismissed	$.00
		AGGRAVATED MENACING		Dismissed	$.00
	SID#				
	Book Date	**Attorney**	**Next Court Date**	**Arresting Agency**	
	03/20/2026			Vinton County Sheriff Office	

Jail ID	Photo	Name	Charges	Court	Current Disposition	Total Bail
1046426		Barndollar, Robert Edward	TRESPASS IN A HABITATION			$.00
			VIOLATING PROTECTION ORDER			$.00
		SID#				
		Book Date	**Attorney**	**Next Court Date**	**Arresting Agency**	
		11/13/2026			Hocking County Sheriff	

Jail ID	Photo	Name	Charges	Court	Current Disposition	Total Bail
1048979		Bickley, James Dalton	RAPE			$500,000.00
			RAPE			$.00
			RAPE			$.00
			FELONIOUS ASSAULT			$.00
			FELONIOUS ASSAULT			$.00
			FELONIOUS ASSAULT			$.00
			FELONIOUS ASSAULT			$.00
			FELONIOUS ASSAULT			$.00
			KIDNAPPING			$.00
			KIDNAPPING			$.00
			APA HOLDER			$.00
		SID#				
		Book Date	**Attorney**	**Next Court Date**	**Arresting Agency**	
		11/02/2026			Athens County Sheriff	

Jail ID	Photo	Name	Charges	Court	Current Disposition	Total Bail
51393		Black, James David	ROBBERY			$.00
		SID#				
		Book Date	**Attorney**	**Next Court Date**	**Arresting Agency**	
		11/11/2026			Vinton County Sheriff Office	

Jail ID	Photo	Name	Charges	Court	Current Disposition	Total Bail
1047460		Boals, Jerry Sheldon	PROBATION VIOLATION			$.00
		SID#				
		Book Date	**Attorney**	**Next Court Date**	**Arresting Agency**	
		11/20/2026			Hocking County Sheriff	

Jail ID	Photo	Name	Charges	Court	Current Disposition	Total Bail
52769		Bokar, Anthony Edward	TAMPERING WITH EVIDENCE			$500,000.00
			UNLAWFUL SEXUAL CONDUCT WITH A MINOR			$.00
			CORRUPTION OF ANOTHER W/DRUGS			$.00
			PANDERING SEXUAL MATTER INVOLVING MINOR			$.00
			ILLEGAL USE OF MINOR IN NUDITY-ORIENTED			$.00
		SID#				
		Book Date	**Attorney**	**Next Court Date**	**Arresting Agency**	
		02/12/2026			Athens County Sheriff	

Jail ID	Photo	Name	Charges	Court	Current Disposition	Total Bail
53126		Brenning, Colt Alexander	PROBATION VIOLATION			$.00
			DRIVING IN MARKED LANES			$5,000.00
		SID#				
		Book Date	**Attorney**	**Next Court Date**	**Arresting Agency**	
		11/18/2026			Athens County Sheriff	

Jail ID	Photo	Name	Charges	Court	Current Disposition	Total Bail
53633		Brock, Thomas Wesley	THEFT			$10,000.00
		SID#				
		Book Date	**Attorney**	**Next Court Date**	**Arresting Agency**	
		11/12/2026			Morgan County Sheriff	

Jail ID	Photo	Name	Charges	Court	Current Disposition	Total Bail
53374		Buckman, Dustin James	AGGRAVATED MENACING		Recog	$.00
			TELEPHONE HARASSMENT		Recog	$.00
			DOMESTIC VIOLENCE		Recog	$.00
			OBSTRUCTING OFFICIAL BUSI		Dismissed	$.00
			VIOLATING PROTECTION ORDER		Dismissed	$.00
			OBSTRUCTING OFFICIAL BUSINESS			$50,000.00
			INTIMIDATION			$.00
		SID#				
		Book Date	**Attorney**	**Next Court Date**	**Arresting Agency**	
		08/23/2026			Perry County Sheriff	

Jail ID	Photo	Name	Charges	Court	Current Disposition	Total Bail
1028857		Burkhart, Tyler Dee	PROBATION VIOLATION			$.00
		SID#				
		Book Date	**Attorney**	**Next Court Date**	**Arresting Agency**	
		11/04/2026			Perry County Sheriff	

Jail ID	Photo	Name	Charges	Court	Current Disposition	Total Bail
1037780		Chapman, William Russell	PROBATION VIOLATION			$25,000.00
		SID#				
		Book Date	**Attorney**	**Next Court Date**	**Arresting Agency**	
		11/17/2026			Hocking County Sheriff	

Jail ID	Photo	Name	Charges	Court	Current Disposition	Total Bail
1042208		Clapper, Randy Lee	KIDNAPING			$.00
			STRANGULATION			$.00
			STRANGULATION			$.00
			DOMESTIC VIOLENCE			$.00
		SID#				
		Book Date	**Attorney**	**Next Court Date**	**Arresting Agency**	
		11/04/2026			Perry County Sheriff	

Jail ID	Photo	Name	Charges	Court	Current Disposition	Total Bail
53612		Conrad, Jack Joseph	FLEEING AND ELUDING			$.00
			RESISTING			$10,000.00
			AGG MENACING			$75,000.00
			AGG MENACING			$.00
			AGG MENACING			$.00
		SID#				
		Book Date	**Attorney**	**Next Court Date**	**Arresting Agency**	
		11/04/2026			Hocking County Sheriff	

Jail ID	Photo	Name	Charges	Court	Current Disposition	Total Bail
53352		Cox, Timothy Edward	PANDERING OBSCENITY INVOLVING A MINOR			$250,000.00
			PANDERING OBSCENITY INVOLVING A MINOR			$.00
			PANDERING OBSCENITY INVOLVING A MINOR			$.00
			PANDERING OBSCENITY INVOLVING A MINOR			$.00
			PANDERING OBSCENITY INVOLVING A MINOR			$.00
			PANDERING OBSCENITY INVOLVING A MINOR			$.00
			ILLEGAL USE OF MINOR IN NUDITY-ORIENTED			$.00
			ILLEGAL USE OF MINOR IN NUDITY-ORIENTED			$.00
			ILLEGAL USE OF MINOR IN NUDITY-ORIENTED			$.00
			ILLEGAL USE OF MINOR IN NUDITY-ORIENTED			$.00
		SID#				

Book Date	Attorney	Next Court Date	Arresting Agency
08/20/2026			Athens County Sheriff

Jail ID	Photo	Name	Charges	Court	Current Disposition	Total Bail
53313		Craig, Darion Charles	RESISTING ARREST			$50,000.00
			ASSAULT			$25,000.00
			OBSTRUCTING OFFICIAL BUSINESS			$.00
			RESISTING ARREST			$.00

SID#				
Book Date	**Attorney**	**Next Court Date**	**Arresting Agency**	
08/06/2026			Meigs County Sheriff	

Jail ID	Photo	Name	Charges	Court	Current Disposition	Total Bail
1031856		Craig, Joshua Michael	POSS OF DRUGS			$10,000.00
			PETTY THEFT		Recog	$2,000.00
			AGGRAVATED POSSESSION OF DRUGS			$10,000.00

SID#				
Book Date	**Attorney**	**Next Court Date**	**Arresting Agency**	
09/17/2026			Vinton County Sheriff Office	

Jail ID	Photo	Name	Charges	Court	Current Disposition	Total Bail
1048748		Danner, Dawson Allen	MAKING TERRORISTIC THREATS			$100,000.00
			PROBATION VIOLATION			$.00

SID#				
Book Date	**Attorney**	**Next Court Date**	**Arresting Agency**	
08/31/2026			Hocking County Sheriff	

Jail ID	Photo	Name	Charges	Court	Current Disposition	Total Bail
1028639		Daubenmire, Justin Ryan	PROBATION VIOLATION			$.00

SID#				
Book Date	**Attorney**	**Next Court Date**	**Arresting Agency**	
10/16/2026			Hocking County Sheriff	

Jail ID	Photo	Name	Charges	Court	Current Disposition	Total Bail
1035811		Davies, Brady Carroll	PROBATION VIOLATION			$25,000.00
			FORGERY			$.00

SID#				
Book Date	**Attorney**	**Next Court Date**	**Arresting Agency**	
11/16/2026			Hocking County Sheriff	

Jail ID	Photo	Name	Charges	Court	Current Disposition	Total Bail
1034314		Davis, Michael Allen	VIOLATION OF TPO			$.00
			STRANGULATION			$.00
			DOMESTIC VIOLENCE			$.00
			DISRUPTING PUBLIC SERVICES			$.00
			VIOLATING PROTECTION ORDER			$.00

SID#				
Book Date	**Attorney**	**Next Court Date**	**Arresting Agency**	
10/09/2026			Athens County Sheriff	

Jail ID	Photo	Name	Charges	Court	Current Disposition	Total Bail
1014882		Davison, Charles Lucas	COMMUNITY CONTROL SANCTIONS			$.00

SID#				
Book Date	**Attorney**	**Next Court Date**	**Arresting Agency**	
11/17/2026			Hocking County Sheriff	

Jail ID	Photo	Name	Charges	Court	Current Disposition	Total Bail
52915		Deaver, Stephen Wayne	FAILURE TO REGISTER AS A SEX OFFENDER			$50,000.00



SID#

Book Date	Attorney	Next Court Date	Arresting Agency
09/27/2026			Meigs County Sheriff

Jail ID	Photo	Name	Charges	Court	Current Disposition	Total Bail
1021142		Deems, James Lafeyette	CRIMINAL TRESPASS			$25,000.00

SID#
OHB222059

Book Date	Attorney	Next Court Date	Arresting Agency
10/19/2026			Meigs County Sheriff

Jail ID	Photo	Name	Charges	Court	Current Disposition	Total Bail
1022991		Diebold, Michael Paul	PETTY THEFT			$.00
			CRIMINAL TRESPASS			$.00

SID#
C223702

Book Date	Attorney	Next Court Date	Arresting Agency
10/06/2026			Athens County Sheriff

Jail ID	Photo	Name	Charges	Court	Current Disposition	Total Bail
51423		Dye, Justin Jacob	ENDANGERING CHILDREN			$50,000.00

SID#

Book Date	Attorney	Next Court Date	Arresting Agency
10/28/2026			Athens County Sheriff

Jail ID	Photo	Name	Charges	Court	Current Disposition	Total Bail
1043323		Euman, Austin Allen	DOMESTIC VIOLENCE			$.00
			DOMESTIC VIOLENCE			$.00
			FELONIOUS ASSAULT			$500,000.00

SID#

Book Date	Attorney	Next Court Date	Arresting Agency
10/30/2026			Perry County Sheriff

Jail ID	Photo	Name	Charges	Court	Current Disposition	Total Bail
1021584		Evans, William Floyd	POSSESSION OF DRUGS			$.00
			TRAFFICKING IN DRUGS			$.00

SID#

Book Date	Attorney	Next Court Date	Arresting Agency
09/17/2026			Athens County Sheriff

Jail ID	Photo	Name	Charges	Court	Current Disposition	Total Bail
53013		Fee Jr, Randall Allen	TAMPERING WITH EVIDENCE			$20,000.00
			BREAKING & ENTERING			$.00
			THEFT			$.00
			POSS OF DRUGS			$.00
			BREAKING AND ENTERING			$.00
			THEFT			$5,000.00
			AGGRAVATED POSSESSION OF DRUGS			$.00

SID#

Book Date	Attorney	Next Court Date	Arresting Agency
08/07/2026			Vinton County Sheriff Office

Jail ID	Photo	Name	Charges	Court	Current Disposition	Total Bail
1033676		Finck, Steven Roger	AGG TRAFFICKING IN DRUGS			$100,000.00



AGG TRAFFICKING IN DRUGS		$100,000.00
AGG POSS OF DRUGS		$.00
AGG TRAFFICKING IN DRUGS		$.00
AGG TRAFFICKING IN DRUGS		$.00
ILLEGAL MANUFACTURE OF DRUGS		$.00
ILLEGAL MANUFACTURE OF DRUGS		$.00

SID#

Book Date	Attorney	Next Court Date	Arresting Agency
06/09/2026			Perry County Sheriff

Jail ID	Photo	Name	Charges	Court	Current Disposition	Total Bail
1011304		Fink, Christopher Andrew	AGGRAVATED POSSESSION OF DRUGS		Recog	$.00
			CRIMINAL TRESPASS			$.00
			DISORDERLY CONDUCT			$.00

SID#

Book Date	Attorney	Next Court Date	Arresting Agency
11/03/2026			Morgan County Sheriff

Jail ID	Photo	Name	Charges	Court	Current Disposition	Total Bail
53478		Fitzgerald, Kevin Jasoph	O.M.V.I			$5,000.00
			DRIVING UNDER SUSPENSION			$15,000.00
			BURGLARY			$.00

SID#

Book Date	Attorney	Next Court Date	Arresting Agency
09/22/2026			Morgan County Sheriff

Jail ID	Photo	Name	Charges	Court	Current Disposition	Total Bail
1029769		Fleming, William Scott	AGGRAVATED MENACING			$25,000.00
			DOMESTIC VIOLENCE			$.00

SID#

Book Date	Attorney	Next Court Date	Arresting Agency
11/03/2026			Logan Police Department

Jail ID	Photo	Name	Charges	Court	Current Disposition	Total Bail
53657		Flora, Antonio Michael	MAKING FALSE ALLEGATIONS			$.00

SID#

Book Date	Attorney	Next Court Date	Arresting Agency
11/21/2026			Athens Pd

Jail ID	Photo	Name	Charges	Court	Current Disposition	Total Bail
51939		Fogg, Robert Frank	FAILURE TO REGISTER AS A SEX OFFENDER			$.00

SID#

Book Date	Attorney	Next Court Date	Arresting Agency
09/18/2026			Athens County Sheriff

Jail ID	Photo	Name	Charges	Court	Current Disposition	Total Bail
51194		Fout Jr, Mark Dwayne	PROBATION VIOLATION			$.00
			HAVE WEAPON UNDER DISABILITY			$.00

SID#

Book Date	Attorney	Next Court Date	Arresting Agency
07/30/2026			Vinton County Sheriff Office

Jail ID	Photo	Name	Charges	Court	Current Disposition	Total Bail
1015953		Fox, Bobby Lee	ATTEMPT MURDER		Dismissed	$5,000,000.00
			DOMESTIC VIOLENCE		Dismissed	$100,000.00
			FELONIOUS ASSAULT		Dismissed	$5,000,000.00
			FELONIOUS ASSAULT			$.00
			DOMESTIC VIOLENCE			$.00

Jail ID	Photo	Name	Charges	Court	Current Disposition	Total Bail
		SID#				
		Book Date	Attorney	Next Court Date	Arresting Agency	
		10/26/2026			Hocking County Sheriff	
1037064	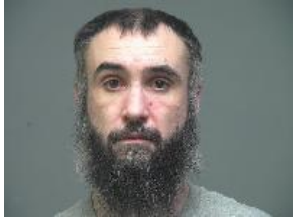	Freeman, Joshua James	RECEIVING STOLEN PROPERTY		Court Ordered Release	$25,000.00
			TRESPASS IN A HABITATION		Court Ordered Release	$.00
			GRAND THEFT OF MOTOR VECHICLE			$.00
		SID#				
		Book Date	Attorney	Next Court Date	Arresting Agency	
		08/27/2026			Athens County Sheriff	

Jail ID	Photo	Name	Charges	Court	Current Disposition	Total Bail
52683		Garcia, John Andrew	FELONIOUS ASSAULT			$.00
			FELONIOUS ASSAULT			$.00
			ATTEMPT MURDER			$.00
			ATTEMPT MURDER			$.00
			FAIL TO COMPLY W/ORDER OR SIGNAL OF POLI			$.00
			HAVE WEAPON UNDER DISABILITY			$.00
		SID#				
		Book Date	Attorney	Next Court Date	Arresting Agency	
		01/12/2026			Hocking County Sheriff	

Jail ID	Photo	Name	Charges	Court	Current Disposition	Total Bail
53588		Gibbs, Ayden Thomas	PANDERING OBSCENITY INVOLVING A MINOR			$5,000,000.00
		SID#				
		Book Date	Attorney	Next Court Date	Arresting Agency	
		10/29/2026			Perry County Sheriff	

Jail ID	Photo	Name	Charges	Court	Current Disposition	Total Bail
1049693		Goings, Adam Michael	DOM VIOL.			$.00
		SID#				
		Book Date	Attorney	Next Court Date	Arresting Agency	
		10/13/2026			Logan Police Department	

Jail ID	Photo	Name	Charges	Court	Current Disposition	Total Bail
53280		Goswick, Russell Ryan	VIOLATING PROTECTION ORDER		Recog	$50,000.00
			BOND REVOCATION			$.00
		SID#				
		Book Date	Attorney	Next Court Date	Arresting Agency	
		11/06/2026			Meigs County Sheriff	

Jail ID	Photo	Name	Charges	Court	Current Disposition	Total Bail
53624		Gough, Thomas Martin	BREAKING AND ENTERING			$25,000.00
			THEFT			$.00
		SID#				
		Book Date	Attorney	Next Court Date	Arresting Agency	
		11/10/2026			Perry County Sheriff	

Jail ID	Photo	Name	Charges	Court	Current Disposition	Total Bail
1012465		Grabans, Brian Keith	TAMPERING WITH DRUGS			$.00
			AGGRAVATED POSSESSION OF DRUGS			$.00
			POSSESSION			$.00
		SID#				

Jail ID	Photo	Name	Charges	Court	Current Disposition	Total Bail
						

Book Date	Attorney	Next Court Date	Arresting Agency
11/03/2026			Vinton County Sheriff Office

Jail ID	Photo	Name	Charges	Court	Current Disposition	Total Bail
1022566		Graves, Jason Andrews	FAILURE TO APPEAR		Recog	$5,000.00
			APA HOLDER			$.00
			HAVE WEAPON UNDER DISABILITY			$.00
			AGG POSS OF DRUGS			$.00

SID#

Book Date	Attorney	Next Court Date	Arresting Agency
09/17/2026			Vinton County Sheriff Office

Jail ID	Photo	Name	Charges	Court	Current Disposition	Total Bail
1015110		Hagaman, Michael Leeroy	PROBATION VIOLATION			$.00

SID#

Book Date	Attorney	Next Court Date	Arresting Agency
11/17/2026			Hocking County Sheriff

Jail ID	Photo	Name	Charges	Court	Current Disposition	Total Bail
1045182		Hall, Christopher Jordan	DOMESTIC VIOLENCE			$1,500,000.00

SID#

Book Date	Attorney	Next Court Date	Arresting Agency
10/02/2026			Perry County Sheriff

Jail ID	Photo	Name	Charges	Court	Current Disposition	Total Bail
1048950		Hamer, Donald Anthony	RESISTING ARREST		Dismissed	$.00
			TAMPERING WITH EVIDENCE			$.00
			RESISTING ARREST			$.00
			ASSAULT		Dismissed	$.00
			UNLAWFUL POSS OF DANGEROUS ORDNANCE		Dismissed	$.00
			ASSAULT			$75,000.00

SID#

Book Date	Attorney	Next Court Date	Arresting Agency
04/21/2026			Perry County Sheriff

Jail ID	Photo	Name	Charges	Court	Current Disposition	Total Bail
53194		Haning, Randy Bruce	OBSTRUCTING JUSTICE			$2,000,000.00
			OBSTRUCTING JUSTICE			$.00
			OBSTRUCTING JUSTICE			$.00
			OBSTRUCTING JUSTICE			$.00
			OBSTRUCTING JUSTICE			$.00
			OBSTRUCTING JUSTICE			$.00
			OBSTRUCTING JUSTICE			$.00
			TAMPERING WITH EVIDENCE			$.00
			ARSON			$.00
			GROSS ABUSE OF CORPSE			$.00
			MURDER			$.00

SID#

Book Date	Attorney	Next Court Date	Arresting Agency
07/01/2026			Meigs County Sheriff

Jail ID	Photo	Name	Charges	Court	Current Disposition	Total Bail
1050596		Hardbarger, Steven Duane	KIDNAPING			$.00
			FELONIOUS ASSAULT			$.00
			FELONIOUS ASSAULT			$.00
			FELONIOUS ASSAULT			$.00
			KIDNAPING			$.00
			DOMESTIC VIOLENCE			$.00
			ATTEMPTED MURDER			$.00

SID#

Book Date	Attorney	Next Court Date	Arresting Agency
10/20/2023			Hocking County Sheriff

Jail ID	Photo	Name	Charges	Court	Current Disposition	Total Bail
1050874		Hart, Victor Donald	PROBATION VIOLATION			$.00
		SID#				
		Book Date	Attorney	Next Court Date	Arresting Agency	
		06/08/2026			Morgan County Sheriff	

Jail ID	Photo	Name	Charges	Court	Current Disposition	Total Bail
53358		Henderson, Brandon Scott	GROSS SEXUAL IMPOSITION			$.00
			GROSS SEXUAL IMPOSITION			$.00
			GROSS SEXUAL IMPOSITION			$.00
			GROSS SEXUAL IMPOSITION			$.00
			GROSS SEXUAL IMPOSITION			$.00
			GROSS SEXUAL IMPOSITION			$.00
			GROSS SEXUAL IMPOSITION			$.00
			GROSS SEXUAL IMPOSITION			$.00
			SEXUAL BATTERY			$.00
			SEXUAL BATTERY			$.00
			SEXUAL BATTERY			$.00
			SEXUAL BATTERY			$.00
			SEXUAL BATTERY			$.00
			SEXUAL BATTERY			$.00
			SEXUAL BATTERY			$.00
			SEXUAL BATTERY			$.00
			ENDANGERING CHILDREN			$.00
			ENDANGERING CHILDREN			$.00
			ENDANGERING CHILDREN			$.00
			ENDANGERING CHILDREN			$.00
		SID#				
		Book Date	Attorney	Next Court Date	Arresting Agency	
		08/21/2026			Vinton County Sheriff Office	

Jail ID	Photo	Name	Charges	Court	Current Disposition	Total Bail
52488		Hergott, Scott Alexander	PANDERING OBSCENITY INVOLVING A MINOR		Completed	$1,000,000.00
			PUBLIC INDECENCY		Completed	$.00
			ILLEGAL USE OF MINOR IN NUDITY-ORIENTED			$1,000,000.00
		SID#				
		Book Date	Attorney	Next Court Date	Arresting Agency	
		10/24/2025			Meigs County Sheriff	

Jail ID	Photo	Name	Charges	Court	Current Disposition	Total Bail
53022		Hille, Aaron Steven	RAPE			$.00
			GROSS SEXUAL IMPOSITION			$.00
			PANDERING SEXUAL MATTER INVOLVING MINOR			$.00
		SID#				
		Book Date	Attorney	Next Court Date	Arresting Agency	
		05/06/2026			Athens County Sheriff	

Jail ID	Photo	Name	Charges	Court	Current Disposition	Total Bail
1001062		Holden, Timothy Allen	BREAKING & ENTERING			$.00
			POSSESSION OF CRIMINAL TOOLS			$.00
		SID#				
		Book Date	Attorney	Next Court Date	Arresting Agency	
		11/20/2026			Perry County Sheriff	

Jail ID	Photo	Name	Charges	Court	Current Disposition	Total Bail
53440		James, Dashawn Marquez	AGG TRAFFICKING IN DRUGS			$150,000.00
			POSS OF DRUGS			$.00
			POSS OF DRUGS			$.00
			TAMPERING WITH EVIDENCE			$.00
			TAMPERING WITH EVIDENCE			$.00
			POSS OF DRUGS			$150,000.00
			AGG TRAFFICKING IN DRUGS			$.00
		SID#				
		Book Date	Attorney	Next Court Date	Arresting Agency	
		09/09/2026			Meigs County Sheriff	

Jail ID	Photo	Name	Charges	Court	Current Disposition	Total Bail
53273		Javins, James Robert	AGG TRAFFICKING IN DRUGS		Court Ordered Release	$125,000.00
			AGG TRAFFICKING IN DRUGS			$125,000.00
			AGG POSS OF DRUGS			$.00
		SID#				
		Book Date	Attorney	Next Court Date	Arresting Agency	
		07/26/2026			Hocking County Sheriff	

Jail ID	Photo	Name	Charges	Court	Current Disposition	Total Bail
1037820		Jenkins, Drew William	OBSTRUCTING OFFICIAL BUSINESS			$.00
			PROBATION VIOLATION			$.00
		SID#				
		Book Date	Attorney	Next Court Date	Arresting Agency	
		09/18/2026			Hocking County Sheriff	

Jail ID	Photo	Name	Charges	Court	Current Disposition	Total Bail
53449		Johnson, Jacob Colton	NON SUPPORT			$.00
		SID#				
		Book Date	Attorney	Next Court Date	Arresting Agency	
		11/19/2026			Hocking County Sheriff	

Jail ID	Photo	Name	Charges	Court	Current Disposition	Total Bail
1037068		Jones, Joseph Mark	PANDERING SEXUALLY ORIENTED MATTER INVOL			$500,000.00
			PANDERING SEXUAL MATTER INVOLVING MINOR			$1,000,000.00
			CHANGE OF ADDRESS			$.00
			TAMPERING WITH RECORDS			$.00
		SID#				
		Book Date	Attorney	Next Court Date	Arresting Agency	
		08/28/2026			Perry County Sheriff	

Jail ID	Photo	Name	Charges	Court	Current Disposition	Total Bail
53569		Jones, Joshua Ray	RESISTING ARREST			$10,000.00
		SID#				
		Book Date	Attorney	Next Court Date	Arresting Agency	
		11/17/2026			Meigs County Sheriff	

Jail ID	Photo	Name	Charges	Court	Current Disposition	Total Bail
53518		Jones, William Matthew	PANDERING OBSCENITY (FEL)			$1,000,000.00
		SID#				
		Book Date	Attorney	Next Court Date	Arresting Agency	
		10/07/2026			Perry County Sheriff	

Jail ID	Photo	Name	Charges	Court	Current Disposition	Total Bail
1015762		Karshner, Scott E	BREAKING & ENTERING			$.00
			THEFT			$.00
		SID#				
		Book Date	Attorney	Next Court Date	Arresting Agency	
		10/24/2026			Vinton County Sheriff Office	

Jail ID	Photo	Name	Charges	Court	Current Disposition	Total Bail

Jail ID	Photo	Name	Charges	Court	Current Disposition	Total Bail
51446		King, Jackson Kenlee	PROBATION VIOLATION			$20,000.00
			ABUSING HARMFUL INTOXICA			$.00
			UNAUTHORIZED USE OF MOTOR VEHICLE			$.00
			ABUSING HARMFUL INTOXICANTS			$.00
		SID#				
		Book Date	Attorney	Next Court Date	Arresting Agency	
		11/12/2026			Hocking County Sheriff	

Jail ID	Photo	Name	Charges	Court	Current Disposition	Total Bail
1049821		King, Tyler Michael	APA HOLDER			$15,000.00
			AGGRAVATED BURGLARY			$50,000.00
			DOMESTIC VIOLENCE			$.00
		SID#				
		Book Date	Attorney	Next Court Date	Arresting Agency	
		11/09/2026			Athens County Sheriff	

Jail ID	Photo	Name	Charges	Court	Current Disposition	Total Bail
51835		Knapp, Brian Mikel	PROBATION VIOLATION			$10,000.00
		SID#				
		Book Date	Attorney	Next Court Date	Arresting Agency	
		09/02/2026			Vinton County Sheriff Office	

Jail ID	Photo	Name	Charges	Court	Current Disposition	Total Bail
1009058		Kneece, Robert Lee	CRUELTY TO ANIMALS			$5,000.00
			PROBATION VIOLATION			$.00
		SID#				
		Book Date	Attorney	Next Court Date	Arresting Agency	
		10/24/2026			Vinton County Sheriff Office	

Jail ID	Photo	Name	Charges	Court	Current Disposition	Total Bail
51202		Lamb, Christopher Allen	AGGRAVATED POSSESSION OF DRUGS			$.00
		SID#				
		Book Date	Attorney	Next Court Date	Arresting Agency	
		11/20/2026			Vinton County Sheriff Office	

Jail ID	Photo	Name	Charges	Court	Current Disposition	Total Bail
1035370		Lapp, Jethro Eli	TRESPASS IN A HABITATION			$.00
		SID#				
		Book Date	Attorney	Next Court Date	Arresting Agency	
		11/13/2026			Athens County Sheriff	

Jail ID	Photo	Name	Charges	Court	Current Disposition	Total Bail
53188		Lawson, Justin Michael	ATTEMPTED BURGLARY			$.00
			BREAKING & ENTERING			$.00
		SID#				
		Book Date	Attorney	Next Court Date	Arresting Agency	
		09/17/2026			Vinton County Sheriff Office	

Jail ID	Photo	Name	Charges	Court	Current Disposition	Total Bail
1028822		Lawyer, Robbie Nelson	DOMESTIC VIOLENCE			$50,000.00
		SID#				
		Book Date	Attorney	Next Court Date	Arresting Agency	

		11/16/2026			Hocking County Sheriff	

Jail ID	Photo	Name	Charges	Court	Current Disposition	Total Bail
53648		Leach, Ronald Jeremy	FAILURE TO COMPLY ORDER POLICE OFFICER			$.00
		SID#				
		Book Date	**Attorney**	**Next Court Date**	**Arresting Agency**	
		11/19/2026			Hocking County Sheriff	

Jail ID	Photo	Name	Charges	Court	Current Disposition	Total Bail
1021234		Lemay, Gary Michael	PROBATION VIOLATION			$.00
		SID#				
		C296777				
		Book Date	**Attorney**	**Next Court Date**	**Arresting Agency**	
		09/22/2026			Vinton County Sheriff Office	

Jail ID	Photo	Name	Charges	Court	Current Disposition	Total Bail
1049658		Litzinger, Zachary Scott	DOMESTIC VIOLENCE			$100,000.00
			KIDNAPPING			$.00
			ABDUCTION			$.00
			STRANGULATION			$.00
			ASSAULT			$.00
		SID#				
		Book Date	**Attorney**	**Next Court Date**	**Arresting Agency**	
		10/19/2026			Perry County Sheriff	

Jail ID	Photo	Name	Charges	Court	Current Disposition	Total Bail
1049683		Long, Jacob Michael	TAMPERING WITH EVIDENCE			$25,000.00
			DRUG PARAPHERNALIA			$.00
		SID#				
		Book Date	**Attorney**	**Next Court Date**	**Arresting Agency**	
		10/16/2026			Hocking County Sheriff	

Jail ID	Photo	Name	Charges	Court	Current Disposition	Total Bail
1016941		Long, Matthew Carlton	P.V. COMMUNITY CONTROL SANCTION			$.00
			APA HOLDER			$.00
			DRIVING UNDER SUSPENSION			$5,000.00
		SID#				
		Book Date	**Attorney**	**Next Court Date**	**Arresting Agency**	
		10/24/2026			Hocking County Sheriff	

Jail ID	Photo	Name	Charges	Court	Current Disposition	Total Bail
1012149		Lusk, Robert Lee	TRESPASS IN A HABITATION			$.00
			RESISTING ARREST			$.00
			ASSAULT ON A POLICE OFFICER			$.00
			CRIMINAL DAMAGING			$.00
			THEFT			$10,000.00
			RECIEVING STOLEN PROPERTY			$.00
			AGGRAVATED POSSESSION OF DRUGS			$.00
		SID#				
		Book Date	**Attorney**	**Next Court Date**	**Arresting Agency**	
		06/24/2026			Vinton County Sheriff Office	

Jail ID	Photo	Name	Charges	Court	Current Disposition	Total Bail
1050976	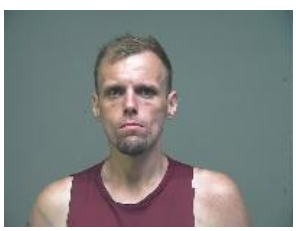	Mahley, Jacob Kayne	THEFT			$.00
		SID#				
		Book Date	**Attorney**	**Next Court Date**	**Arresting Agency**	
		09/18/2026			Hocking County Sheriff	

Jail ID	Photo	Name	Charges	Court	Current Disposition	Total Bail
1048867		Marshall, Kyle William	OBSTRUCTING OFFICIAL BUSINESS			$.00
			MENACING			$.00
			FAILURE TO COMPLY ORDER POLICE OFFICER			$.00
			PROBATION VIOLATION			$1,000,000.00
			ESCAPE			$1,000,000.00
			APA HOLDER			$.00
			DRIVING UNDER THE INFLUENCE			$10,000.00
		SID#				
		Book Date	**Attorney**	**Next Court Date**	**Arresting Agency**	
		06/30/2026			Perry County Sheriff	

Jail ID	Photo	Name	Charges	Court	Current Disposition	Total Bail
51088		Mash, Jesse Allen	PROBATION VIOLATION			$.00
		SID#				
		Book Date	**Attorney**	**Next Court Date**	**Arresting Agency**	
		11/16/2026			Athens County Sheriff	

Jail ID	Photo	Name	Charges	Court	Current Disposition	Total Bail
53477		Mast, Melvin L	FELONIOUS ASSAULT			$100,000.00
			AGGRAVATED MENACING			$.00
		SID#				
		Book Date	**Attorney**	**Next Court Date**	**Arresting Agency**	
		09/20/2026			Perry County Sheriff	

Jail ID	Photo	Name	Charges	Court	Current Disposition	Total Bail
52922		Maxwell, Ethan Phillip	TAMPERING WITH EVIDENCE		Dismissed	$.00
			DISSEMINATE MATTER HARMFU		Dismissed	$.00
			DISSEMINATING MATTER HARMFUL TO JUVENILE			$50,000.00
			PROBATION VIOLATION			$.00
		SID#				
		Book Date	**Attorney**	**Next Court Date**	**Arresting Agency**	
		10/13/2026			Perry County Sheriff	

Jail ID	Photo	Name	Charges	Court	Current Disposition	Total Bail
1017816		Mayle, Joshua Corey	COMMUNITY CONTROL SANCTIONS			$.00
		SID#				
		Book Date	**Attorney**	**Next Court Date**	**Arresting Agency**	
		11/19/2026			Morgan County Sheriff	

Jail ID	Photo	Name	Charges	Court	Current Disposition	Total Bail
53614		McCallister, William Alexander	ENDANGERING CHILDREN			$.00
			ENDANGERING CHILDREN			$.00
			MURDER			$.00
			MURDER			$.00
			FELONIOUS ASSAULT			$.00
			CORRUPTING ANOTHER WITH DRUGS			$.00
			PERMITTING DRUG ABUSE			$.00
		SID#				
		Book Date	**Attorney**	**Next Court Date**	**Arresting Agency**	
		11/04/2026			Athens County Sheriff	

Jail ID	Photo	Name	Charges	Court	Current Disposition	Total Bail
1049737		McClelland, Kolton Hunter	ASSAULT			$.00
			DISORDERLY CONDUCT			$.00
			ABDUCTION			$1,000,000.00
			KIDNAPPING			$.00
			FELONIOUS ASSAULT			$.00

Jail ID	Photo	Name	Charges	Court	Current Disposition	Total Bail
	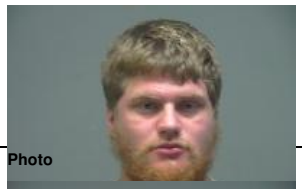					

SID#

Book Date	Attorney	Next Court Date	Arresting Agency
09/06/2026			Perry County Sheriff

Jail ID	Photo	Name	Charges	Court	Current Disposition	Total Bail
1035392		McComas, Scott Ashley	DUI			$.00

SID#

Book Date	Attorney	Next Court Date	Arresting Agency
11/14/2026			Athens County Sheriff

Jail ID	Photo	Name	Charges	Court	Current Disposition	Total Bail
52946		McDaniel, Christopher Adam	VIOLATION OF PROTECTION ORDER			$.00

SID#

Book Date	Attorney	Next Court Date	Arresting Agency
11/20/2026			Meigs County Sheriff

Jail ID	Photo	Name	Charges	Court	Current Disposition	Total Bail
1050823		McGiffin, Dalton Christopher	PROBATION VIOLATION			$.00

SID#

Book Date	Attorney	Next Court Date	Arresting Agency
09/14/2026			Hocking County Sheriff

Jail ID	Photo	Name	Charges	Court	Current Disposition	Total Bail
53558		McLaughlin, Kevin Dale	VIOLATION OF PROTECTION ORDER			$.00

SID#

Book Date	Attorney	Next Court Date	Arresting Agency
11/19/2026			Meigs County Sheriff

Jail ID	Photo	Name	Charges	Court	Current Disposition	Total Bail
1033584		Miller, Jonathan Lee	BURGLARY (FEL)			$150,000.00
			ASSAULT			$.00
			ARSON			$1,000.00

SID#

Book Date	Attorney	Next Court Date	Arresting Agency
02/19/2026			Hocking County Sheriff

Jail ID	Photo	Name	Charges	Court	Current Disposition	Total Bail
1020119		Miller, Rodney Bruce	PROBATION VIOLATION			$50,000.00
			PROBATION VIOLATION			$50,000.00

SID#

Book Date	Attorney	Next Court Date	Arresting Agency
10/02/2026			Hocking County Sheriff

Jail ID	Photo	Name	Charges	Court	Current Disposition	Total Bail
1035354		Misner, Gale Phillip	2925.11A1 AGGR. POSS OF DRUGS			$.00

SID#

Book Date	Attorney	Next Court Date	Arresting Agency
11/03/2026			Vinton County Sheriff Office

Jail ID	Photo	Name	Charges	Court	Current Disposition	Total Bail
1049484		Moore, Bradley Allen	DOMESTIC VIOLENCE			$.00
		SID#				
		Book Date	Attorney	Next Court Date	Arresting Agency	
		11/21/2026			Perry County Sheriff	

Jail ID	Photo	Name	Charges	Court	Current Disposition	Total Bail
1048633		Moore, Brandon Eugene	AGGRAVATED BURGLARY			$75,000.00
			ASSAULT			$.00
			ASSAULT			$.00
			DOMESTIC VIOLENCE			$.00
			DOMESTIC VIOLENCE			$.00
		SID#				
		Book Date	Attorney	Next Court Date	Arresting Agency	
		07/23/2026			Perry County Sheriff	

Jail ID	Photo	Name	Charges	Court	Current Disposition	Total Bail
1019480		Moore, Chad Joseph	APA HOLDER PROBATION VIOLATION			$.00
			COMMUNITY CONTROL SANCTIONS			$25,000.00
		SID#				
		Book Date	Attorney	Next Court Date	Arresting Agency	
		11/06/2026			Hocking County Sheriff	

Jail ID	Photo	Name	Charges	Court	Current Disposition	Total Bail
53207		Morris, Chase Michael	P.V. COMMUNITY CONTROL SANCTION		Time Served	$.00
			DOMESTIC VIOLENCE			$100,000.00
		SID#				
		Book Date	Attorney	Next Court Date	Arresting Agency	
		10/19/2026			Perry County Sheriff	

Jail ID	Photo	Name	Charges	Court	Current Disposition	Total Bail
1031903		Nelson, Nicholas James	AGG TRAFFICKING IN FENTANYL			$75,000.00
			AGG POSS OF DRUGS			$.00
			AGG POSS OF DRUGS			$.00
			AGGRAVATED TRAFFICKING IN FENTANYL			$.00
			AGGRAVATED TRAFFICKING IN FENTANYL			$.00
			OBSTRUCTING OFFICIAL BUSINESS			$.00
			RESISTING ARREST			$.00
			AGG POSS OF DRUGS			$.00
			AGG POSS OF DRUGS			$.00
			COMPLICITY			$.00
			AGG POSS OF DRUGS			$30,000.00
			ILLEGAL USE OR POSSESSION			$.00
		SID#				
		Book Date	Attorney	Next Court Date	Arresting Agency	
		06/30/2026			Athens County Sheriff	

Jail ID	Photo	Name	Charges	Court	Current Disposition	Total Bail
1012717		Noble, Kevin Mathew	AGGRAVATED MENACING			$200.00
		SID#				
		Book Date	Attorney	Next Court Date	Arresting Agency	
		11/06/2026			Athens County Sheriff	

Jail ID	Photo	Name	Charges	Court	Current Disposition	Total Bail
53258		Ours, Scott Allen	PROBATION VIOLATION			$.00
		SID#				



Book Date	Attorney	Next Court Date	Arresting Agency
11/20/2026			Meigs County Sheriff

Jail ID	Photo	Name	Charges	Court	Current Disposition	Total Bail
1048746		Ousley, Bryan Eugene	PROBATION VIOLATION			$25,000.00
			PROBATION VIOLATION			$25,000.00
			PROBATION VIOLATION			$25,000.00
			PROBATION VIOLATION			$10,000.00
		SID#				

Book Date	Attorney	Next Court Date	Arresting Agency
09/29/2026			Vinton County Sheriff Office

Jail ID	Photo	Name	Charges	Court	Current Disposition	Total Bail
1014756	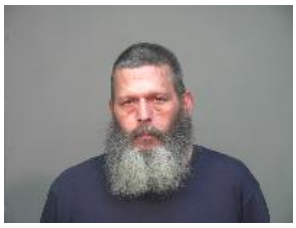	Peck, Steven Allen	AGGRAVATED ARSON			$500,000.00
		SID#				

Book Date	Attorney	Next Court Date	Arresting Agency
11/12/2026			Perry County Sheriff

Jail ID	Photo	Name	Charges	Court	Current Disposition	Total Bail
1039623		Perry Jr, Kenneth Gene	AGGRAVATED POSSESSION OF DRUGS			$10,000.00
		SID#				

Book Date	Attorney	Next Court Date	Arresting Agency
11/02/2026			Athens County Sheriff

Jail ID	Photo	Name	Charges	Court	Current Disposition	Total Bail
1046348		Phillips, David Wade	PROBATION VIOLATION			$.00
		SID#				

Book Date	Attorney	Next Court Date	Arresting Agency
09/08/2026			Hocking County Sheriff

Jail ID	Photo	Name	Charges	Court	Current Disposition	Total Bail
53566		Pierce, Franklin Ryan	FAILURE TO COMPLY WITH A POLICE OFFICER			$10,000.00
		SID#				

Book Date	Attorney	Next Court Date	Arresting Agency
11/15/2026			Vinton County Sheriff Office

Jail ID	Photo	Name	Charges	Court	Current Disposition	Total Bail
1018273		Powell, Gary Lee	PROBATION VIOLATION			$.00
		SID#				

Book Date	Attorney	Next Court Date	Arresting Agency
11/17/2026			Athens County Sheriff

Jail ID	Photo	Name	Charges	Court	Current Disposition	Total Bail
1011426		Preece, Ronald Michael	APA HOLDER			$.00
			DOMESTIC VIOLENCE			$100,000.00
		SID#				
		B856545				



Book Date	Attorney	Next Court Date	Arresting Agency
09/04/2026			Hocking County Sheriff

Jail ID	Photo	Name	Charges	Court	Current Disposition	Total Bail
53164		Price, Tony Joseph	BOND REVOCATION			$.00

SID#

Book Date	Attorney	Next Court Date	Arresting Agency
08/04/2026			Morgan County Sheriff

Jail ID	Photo	Name	Charges	Court	Current Disposition	Total Bail
52621		Pullins, Gregory Eugene	OBSTRUCTION			$.00
			PROBATION VIOLATION			$.00

SID#

Book Date	Attorney	Next Court Date	Arresting Agency
10/20/2026			Meigs County Sheriff

Jail ID	Photo	Name	Charges	Court	Current Disposition	Total Bail
53613		Rader, Austin Dale	BREAKING & ENTERING			$250,000.00
			FELONIOUS ASSAULT			$.00

SID#

Book Date	Attorney	Next Court Date	Arresting Agency
11/04/2026			Perry County Sheriff

Jail ID	Photo	Name	Charges	Court	Current Disposition	Total Bail
53638		Rader, Garland Dale	BREAKING & ENTERING			$250,000.00
			FELONIOUS ASSAULT			$.00

SID#

Book Date	Attorney	Next Court Date	Arresting Agency
11/13/2026			Perry County Sheriff

Jail ID	Photo	Name	Charges	Court	Current Disposition	Total Bail
1034912		Rathburn, Joshua Aaron	PROBATION VIOLATION			$25,000.00

SID#

Book Date	Attorney	Next Court Date	Arresting Agency
11/08/2026			Meigs County Sheriff

Jail ID	Photo	Name	Charges	Court	Current Disposition	Total Bail
52309		Rathburn, Robert Joe	COMMUNITY CONTROL SANCTIONS			$25,000.00
			FAILURE TO APPEAR			$1,000.00

SID#

Book Date	Attorney	Next Court Date	Arresting Agency
10/30/2026			Meigs County Sheriff

Jail ID	Photo	Name	Charges	Court	Current Disposition	Total Bail
1023801		Ratliff, James Wayne	NONSUPPORT			$.00

SID#

Book Date	Attorney	Next Court Date	Arresting Agency
11/03/2026			Perry County Sheriff

Jail ID	Photo	Name	Charges	Court	Current Disposition	Total Bail
1045895		Renick, Shilo Blu	TAMPERING WITH EVIDENCE			$250,000.00



Charges	Court	Current Disposition	Total Bail
OBSTRUCTION OF OFFICIAL BUISNESS			$.00
PANDERING OBSCENITY INVOLVING A MINOR			$.00

SID#

Book Date	Attorney	Next Court Date	Arresting Agency
09/16/2025			Perry County Sheriff

Jail ID	Photo	Name	Charges	Court	Current Disposition	Total Bail
1047283		Rhodes, Jason Lee	AGGRAVATED BURGLARY			$.00
			MENACING			$.00

SID#

Book Date	Attorney	Next Court Date	Arresting Agency
11/20/2026			Meigs County Sheriff

Jail ID	Photo	Name	Charges	Court	Current Disposition	Total Bail
52782		Richards, Woodrow Jackson	POSS OF DRUGS			$100,000.00
			PANDERING OBSCENITY INVOLVING A MINOR			$.00
			PANDERING OBSCENITY INVOLVING A MINOR			$.00
			POSS OF DRUGS			$.00
			POSS OF DRUGS			$.00
			PANDERING OBSCENITY INVOLVING A MINOR			$.00
			PANDERING OBSCENITY INVOLVING A MINOR			$.00
			PANDERING OBSCENITY INVOLVING A MINOR			$.00

SID#

Book Date	Attorney	Next Court Date	Arresting Agency
02/16/2026			Meigs County Sheriff

Jail ID	Photo	Name	Charges	Court	Current Disposition	Total Bail
1038988		Riley, Kyle Vern	RAPE			$.00

SID#

Book Date	Attorney	Next Court Date	Arresting Agency
04/15/2026			Athens County Sheriff

Jail ID	Photo	Name	Charges	Court	Current Disposition	Total Bail
53623		Roberts, Chase Nathaniel	PANDERING OBSCENITY INVOLVING A MINOR			$.00
			CORRUPTION OF MINOR			$.00
			SEXUAL ASSAULT			$.00

SID#

Book Date	Attorney	Next Court Date	Arresting Agency
11/10/2026			Meigs County Sheriff

Jail ID	Photo	Name	Charges	Court	Current Disposition	Total Bail
1031388		Rossiter, Bernie Jay	THEFT			$10,000.00
			FAIL TO COMPLY			$5,000.00
			PROBATION VIOLATION			$.00
			THEFT			$25,000.00
			OBSTRUCTING OFFICIAL BUSINESS			$.00

SID#

Book Date	Attorney	Next Court Date	Arresting Agency
10/19/2026			Hocking County Sheriff

Jail ID	Photo	Name	Charges	Court	Current Disposition	Total Bail
1050019		Royster, Lamarr Lashawn	VEHICLE ASSUALT			$.00
			AGGRAVATED TRAFFICKING			$.00
			AGGRAVATED POSSESSION OF DRUGS			$.00

SID#

Book Date	Attorney	Next Court Date	Arresting Agency
09/01/2026			Athens County Sheriff

Jail ID	Photo	Name	Charges	Court	Current Disposition	Total Bail
1046537		Russell, Justin Lee	PROBATION VIOLATION			$.00
			FELONIOUS ASSAULT			$500,000.00
		SID#				
		Book Date	**Attorney**	**Next Court Date**	**Arresting Agency**	
		10/23/2026			Perry County Sheriff	

Jail ID	Photo	Name	Charges	Court	Current Disposition	Total Bail
1048685		Sargent, Devon William	BREAKING & ENTERING			$.00
			VANDALISM (FEL)			$.00
			CRIMINAL TOOLS			$.00
		SID#				
		Book Date	**Attorney**	**Next Court Date**	**Arresting Agency**	
		11/17/2026			Athens County Sheriff	

Jail ID	Photo	Name	Charges	Court	Current Disposition	Total Bail
53050		Satterfield, Joseph Tye	ABDUCTION			$100,000.00
			DOMESTIC VIOLENCE			$.00
		SID#				
		Book Date	**Attorney**	**Next Court Date**	**Arresting Agency**	
		09/10/2026			Meigs County Sheriff	

Jail ID	Photo	Name	Charges	Court	Current Disposition	Total Bail
1001842		Saum, Terry Lee	AGGRAVATED POSSESSION OF DRUGS			$.00
		SID#				
		Book Date	**Attorney**	**Next Court Date**	**Arresting Agency**	
		11/19/2026			Perry County Sheriff	

Jail ID	Photo	Name	Charges	Court	Current Disposition	Total Bail
53357		Saunders, Joshua David	RAPE			$.00
			RAPE			$.00
			RAPE			$.00
			GROSS SEXUAL IMPOSITION			$.00
		SID#				
		Book Date	**Attorney**	**Next Court Date**	**Arresting Agency**	
		08/21/2026			Vinton County Sheriff Office	

Jail ID	Photo	Name	Charges	Court	Current Disposition	Total Bail
1029356		Schriner, Jerome Lee	NON SUPPORT		Time Served	$25,000.00
			RESISTING ARREST			$25,000.00
			DRIVING UNDER SUSPENSION			$.00
			RETALIATION 2921.05			$.00
			OBSTRUCTING OFFICIAL BUSINESS			$.00
			NON-SUPPORT			$.00
		SID#				
		Book Date	**Attorney**	**Next Court Date**	**Arresting Agency**	
		10/27/2026			Perry County Sheriff	

Jail ID	Photo	Name	Charges	Court	Current Disposition	Total Bail
1042621		Scott, Christopher Allen	PROBATION VIOLATION			$.00
		SID#				
		Book Date	**Attorney**	**Next Court Date**	**Arresting Agency**	
		11/05/2026			Hocking County Sheriff	

Jail ID	Photo	Name	Charges	Court	Current Disposition	Total Bail
1019421		Shaw, Timothy Paul	RAPE			$500,000.00
			RAPE			$.00



SID#
RZ667963

Book Date	Attorney	Next Court Date	Arresting Agency
08/17/2026			Athens County Sheriff

Jail ID	Photo	Name	Charges	Court	Current Disposition	Total Bail
53189		Siders Jr, Gary Lee	CHILD ENDANGERMENT			$300,000.00
			CHILD ENDANGERMENT			$.00
			CHILD ENDANGERMENT			$.00
			CHILD ENDANGERMENT			$.00
			CHILD ENDANGERMENT			$.00
			CHILD ENDANGERMENT			$.00
			CHILD ENDANGERMENT			$.00
			CHILD ENDANGERMENT			$.00
			CHILD ENDANGERMENT			$.00
			CHILD ENDANGERMENT			$.00
			CHILD ENDANGERMENT			$.00
			CHILD ENDANGERMENT			$.00
			CHILD ENDANGERMENT			$.00
			CHILD ENDANGERMENT			$.00
			CHILD ENDANGERMENT			$.00
			PUBLIC INDECENCY			$.00
			PUBLIC INDECENCY			$.00
			PUBLIC INDECENCY			$.00
			PUBLIC INDECENCY			$.00

SID#

Book Date	Attorney	Next Court Date	Arresting Agency
07/01/2026			Vinton County Sheriff Office

Jail ID	Photo	Name	Charges	Court	Current Disposition	Total Bail
1048578		Simmonds, Joshua Heath	AGG TRAFFICKING IN DRUGS			$.00
			POSSESSION OF DRUGS			$.00
			POSSESSION OF DRUG ABUSE INSTRUMENTS			$.00

SID#

Book Date	Attorney	Next Court Date	Arresting Agency
11/20/2026			Vinton County Sheriff Office

Jail ID	Photo	Name	Charges	Court	Current Disposition	Total Bail
52698		Simmons, Brice Kristain	DOMESTIC VIOLENCE			$.00

SID#

Book Date	Attorney	Next Court Date	Arresting Agency
11/20/2026			Athens Pd

Jail ID	Photo	Name	Charges	Court	Current Disposition	Total Bail
1034700		Sims, Shawn Joseph	UNLAWFUL SEXUAL CONDUCT WITH A MINOR			$.00
			ILLEGAL USE OF MINOR IN NUDITY-ORIENTED			$.00
			CORRUPTING ANOTHER W/ DRU			$.00

SID#

Book Date	Attorney	Next Court Date	Arresting Agency
07/29/2026			Athens County Sheriff

Jail ID	Photo	Name	Charges	Court	Current Disposition	Total Bail
1027990	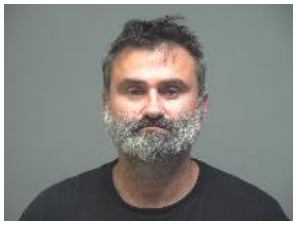	Smith, Brandon Nakoma	POSSESSION OF DRUGS			$.00
			TRAFFICKING IN DRUGS			$.00
			APA HOLDER			$.00

SID#

Book Date	Attorney	Next Court Date	Arresting Agency
11/09/2026			Meigs County Sheriff

Jail ID	Photo	Name	Charges	Court	Current Disposition	Total Bail
1043275		Snyder, Steven Anthony	POSS OF DRUGS (WARRANT)			$.00

SID#

Jail ID	Photo	Name	Charges	Court	Current Disposition	Total Bail
						

Book Date	Attorney	Next Court Date	Arresting Agency
11/20/2026			Athens County Sheriff

Jail ID	Photo	Name	Charges	Court	Current Disposition	Total Bail
53225		Stamper, Gregory Alan	PROBATION VIOLATION			$.00

SID#

Book Date	Attorney	Next Court Date	Arresting Agency
11/10/2026			Athens County Sheriff

Jail ID	Photo	Name	Charges	Court	Current Disposition	Total Bail
52690		Stanley, Trenton Dominick	INTIMIDATION OF CRIME VICTIM OR WITNESS			$250,000.00
			ENGAGING IN CORRUPT ACTIVITY			$.00
			BREAKING & ENTERING			$.00
			THEFT			$.00
			RECIEVING STOLEN PROPERTY			$.00
			POSSESSION OF CRIMINAL TOOLS			$.00

SID#

Book Date	Attorney	Next Court Date	Arresting Agency
08/11/2026			Perry County Sheriff

Jail ID	Photo	Name	Charges	Court	Current Disposition	Total Bail
1028180		Stephenson, Michael Anthony	COMMUNITY CONTROL SANCTIONS			$.00

SID#

Book Date	Attorney	Next Court Date	Arresting Agency
11/20/2026			Hocking County Sheriff

Jail ID	Photo	Name	Charges	Court	Current Disposition	Total Bail
1028671		Stevens, Johnathan Francis	PROBATION VIOLATION			$.00

SID#

Book Date	Attorney	Next Court Date	Arresting Agency
08/11/2026			Hocking County Sheriff

Jail ID	Photo	Name	Charges	Court	Current Disposition	Total Bail
1017208		Stevens Jr, Kenneth Dale	TAMPERING WITH EVIDENCE			$30,000.00
			ATTEMPT BURGLARY			$.00
			CRIMINAL DAMAGING			$.00

SID#
RL710260

Book Date	Attorney	Next Court Date	Arresting Agency
07/28/2026			Vinton County Sheriff Office

Jail ID	Photo	Name	Charges	Court	Current Disposition	Total Bail
1026829		Swackhamer, Blake David	AGG, TRAFFICKING IN DRUGS			$50,000.00
			PERMITTING DRUG ABUSE			$.00
			POSSESSION OF CRIMINAL TOOLS			$.00
			POSSESSION OF CRIMINAL TOOLS			$.00

SID#

Book Date	Attorney	Next Court Date	Arresting Agency
11/13/2026			Perry County Sheriff

Jail ID	Photo	Name	Charges	Court	Current Disposition	Total Bail

Jail ID	Photo	Name	Charges	Court	Current Disposition	Total Bail
53159		Taylor, Jason Carl	APA HOLDER			$.00
		SID#				
		Book Date	**Attorney**	**Next Court Date**	**Arresting Agency**	
		09/30/2026			Meigs County Sheriff	

Jail ID	Photo	Name	Charges	Court	Current Disposition	Total Bail
52314		Theis, Raymond Dwain	DOMESTIC VIOLENCE		Recog	$.00
			ASSAULT		Recog	$.00
			PROBATION VIOLATION			$10,000.00
		SID#				
		Book Date	**Attorney**	**Next Court Date**	**Arresting Agency**	
		06/24/2026			Logan Police Department	

Jail ID	Photo	Name	Charges	Court	Current Disposition	Total Bail
1043579		Thompson, Christopher Gene	BREAKING & ENTERING			$.00
			VANDALISM			$.00
			POSSESSION OF CRIMINAL TOOLS			$.00
			THEFT			$.00
			THEFT			$.00
			OBSTRUCTING OFFICIAL BUSINESS			$.00
		SID#				
		Book Date	**Attorney**	**Next Court Date**	**Arresting Agency**	
		11/19/2026			Perry County Sheriff	

Jail ID	Photo	Name	Charges	Court	Current Disposition	Total Bail
1031429	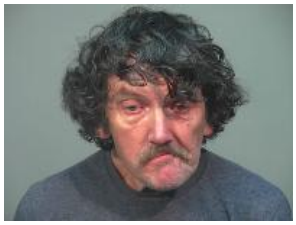	Trevorah, Richard Ethel	AGG POSS OF DRUGS			$25,000.00
		SID#				
		Book Date	**Attorney**	**Next Court Date**	**Arresting Agency**	
		09/02/2026			Hocking County Sheriff	

Jail ID	Photo	Name	Charges	Court	Current Disposition	Total Bail
52886	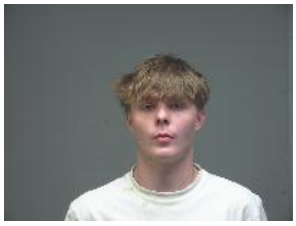	Triplett, Cameron Allen	HARASSMENT WITH BODILY SUBSTANCE			$30,000.00
			HARASSMENT WITH BODILY SUBSTANCE			$.00
			HARASSMENT WITH BODILY SUBSTANCE			$.00
			FAILURE TO COMPLY			$.00
		SID#				
		Book Date	**Attorney**	**Next Court Date**	**Arresting Agency**	
		11/09/2026			Perry County Sheriff	

Jail ID	Photo	Name	Charges	Court	Current Disposition	Total Bail
1029470		Ulery, Jeremy Lee	RAPE			$500,000.00
			GROSS SEXUAL IMPOSITION			$.00
			GROSS SEXUAL IMPOSITION			$.00
		SID#				
		Book Date	**Attorney**	**Next Court Date**	**Arresting Agency**	
		07/30/2026			Athens County Sheriff	

Jail ID	Photo	Name	Charges	Court	Current Disposition	Total Bail
1029722		Vanperson-Duncan, Brian William	BURGLARY			$50,000.00
			BURGLARY			$50,000.00
		SID#				
		Book Date	**Attorney**	**Next Court Date**	**Arresting Agency**	
		10/17/2026			Morgan County Sheriff	

Jail ID	Photo	Name	Charges	Court	Current Disposition	Total Bail
53485		Walraven, Lance J	ABDUCTION			$125,000.00

			DOMESTIC VIOLENCE			$.00
			RETALIATION 2921.05		Dismissed	$.00
			DRUG PARAPHENALIA		Time Served	$.00
			DRIVING UNDER THE INFLUENCE		Time Served	$.00
			KIDNAPPING(FEL)			$500,000.00
		SID#				
		Book Date	**Attorney**		**Next Court Date**	**Arresting Agency**
		09/24/2026				Perry County Sheriff

Jail ID	Photo	Name	Charges	Court	Current Disposition	Total Bail
53561		White, Eric Ryan	ATTEMPTED POSS OF DRUGS			$250,000.00
			2913.05A- TELECOMMUNICATIONS FRAUD			$.00
		SID#				
		Book Date	**Attorney**		**Next Court Date**	**Arresting Agency**
		10/19/2026				Perry County Sheriff

Jail ID	Photo	Name	Charges	Court	Current Disposition	Total Bail
1020201		Wickline, William Edward	AGG POSS OF DRUGS			$50,000.00
			AGG POSS OF DRUGS			$.00
			OBSTRUCTING OFFICIAL BUSINESS			$.00
			RESISTING ARREST			$25,000.00
			NON SUPPORT			$.00
		SID#				
		Book Date	**Attorney**		**Next Court Date**	**Arresting Agency**
		08/12/2026				Vinton County Sheriff Office

Jail ID	Photo	Name	Charges	Court	Current Disposition	Total Bail
1050939		Wilson, Christopher Dwight	2925.11A1 AGGR. POSS OF DRUGS			$50,000.00
		SID#				
		Book Date	**Attorney**		**Next Court Date**	**Arresting Agency**
		09/25/2026				Hocking County Sheriff

Jail ID	Photo	Name	Charges	Court	Current Disposition	Total Bail
1047408		Wilson, Jacob Eugene	PROBATION VIOLATION			$.00
		SID#				
		Book Date	**Attorney**		**Next Court Date**	**Arresting Agency**
		10/28/2026				Perry County Sheriff

Jail ID	Photo	Name	Charges	Court	Current Disposition	Total Bail
1030622		Wilson, Robert Austin	THEFT			$.00
		SID#				
		Book Date	**Attorney**		**Next Court Date**	**Arresting Agency**
		11/17/2026				Logan Police Department

Jail ID	Photo	Name	Charges	Court	Current Disposition	Total Bail
53634	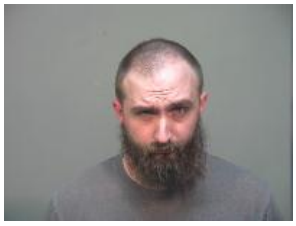	Wintermute, Tracey Lenn	PANDERING OBSCENITY INVOLVING A MINOR			$500,000.00
			PANDERING OBSCENITY INVOLVING A MINOR			$.00
			PANDERING OBSCENITY INVOLVING A MINOR			$.00
			PANDERING OBSCENITY INVOLVING A MINOR			$.00
			PANDERING OBSCENITY INVOLVING A MINOR			$.00
		SID#				
		Book Date	**Attorney**		**Next Court Date**	**Arresting Agency**
		11/12/2026				Perry County Sheriff

Jail ID	Photo	Name	Charges	Court	Current Disposition	Total Bail
1008725		Withrow, Harold Dean	POSSESSION OF DRUGS			$.00
		SID#				



Book Date	Attorney	Next Court Date	Arresting Agency
11/04/2026			Vinton County Sheriff Office

Jail ID	Photo	Name	Charges	Court	Current Disposition	Total Bail
1044215		Wolfe, Alan Timothy	PROBATION VIOLATION		Recog	$.00
			PROBATION VIOLATION			$.00
			PROBATION VIOLATION			$.00

SID#

Book Date	Attorney	Next Court Date	Arresting Agency
07/17/2026			Morgan County Sheriff

Jail ID	Photo	Name	Charges	Court	Current Disposition	Total Bail
52505		Woods, Harvey Lynn	COMMUNITY CONTROL SANCTIONS			$70,000.00
			POSSESSION OF DRUGS - COCAINE			$.00
			DRUG PARAPHENALIA			$.00

SID#

Book Date	Attorney	Next Court Date	Arresting Agency
09/15/2026			Hocking County Sheriff

Females

New Inmate Roster
SOUTHEASTERN OHIO REGIONAL JAIL **Run Date/Time : 11/21/2026 - 20:54**

Jail ID	Photo	Name	Charges	Court	Current Disposition	Total Bail
1034429		Altier, Andrea Lee	TRAFFICKING IN DRUGS			$.00
			AGG POSS OF DRUGS			$.00
			AGG TRAFFICKING IN DRUGS			$100,000.00
			AGG POSS OF DRUGS			$.00
			AGG POSS OF DRUGS			$.00
			POSSESSION OF DRUG PARA			$.00

SID#

Book Date	Attorney	Next Court Date	Arresting Agency
06/24/2026			Hocking County Sheriff

Jail ID	Photo	Name	Charges	Court	Current Disposition	Total Bail
52582		Bagent, Deidra Diane	DISORDERLY BY INTOX			$.00
			AGGRAVATED MENACING			$.00

SID#

Book Date	Attorney	Next Court Date	Arresting Agency
11/21/2026			Logan Police Department

Jail ID	Photo	Name	Charges	Court	Current Disposition	Total Bail
1039305		Ball, Amanda Jo	VANDALISM			$.00

SID#

Book Date	Attorney	Next Court Date	Arresting Agency
08/12/2026			Vinton County Sheriff Office

Jail ID	Photo	Name	Charges	Court	Current Disposition	Total Bail
1024349		Cahoon, Holly Ann	TRAFFICKING IN DRUGS			$.00
			TRAFFICKING IN DRUGS			$.00
			TRAFFICKING IN DRUGS			$.00

SID#

Book Date	Attorney	Next Court Date	Arresting Agency
10/22/2026			Vinton County Sheriff Office

Jail ID	Photo	Name	Charges	Court	Current Disposition	Total Bail
1047755		Cahoon, Teresa Faye	BURGLARY			$.00

SID#

Book Date	Attorney	Next Court Date	Arresting Agency



11/04/2026 Athens County Sheriff

Jail ID	Photo	Name	Charges	Court	Current Disposition	Total Bail
51532		Canter, Ashton Lynn	POSSESSION OF DRUGS			$20,000.00
		SID#				
		Book Date	**Attorney**	**Next Court Date**	**Arresting Agency**	
		11/09/2026			Athens County Sheriff	

Jail ID	Photo	Name	Charges	Court	Current Disposition	Total Bail
1015062		Carr, Carletta Colleen	COMMUNITY CONTROL SANCTIONS			$.00
		SID#				
		Book Date	**Attorney**	**Next Court Date**	**Arresting Agency**	
		11/19/2026			Athens County Sheriff	

Jail ID	Photo	Name	Charges	Court	Current Disposition	Total Bail
1024733		Caudill, Jadie Brook	DOMESTIC VIOLENCE			$.00
		SID#				
		Book Date	**Attorney**	**Next Court Date**	**Arresting Agency**	
		11/18/2026			Vinton County Sheriff Office	

Jail ID	Photo	Name	Charges	Court	Current Disposition	Total Bail
1004344		Chesser, Deanna Jean	BREAKING & ENTERING			$15,000.00
			TRESPASS IN A HABITATION			$.00
			THEFT			$.00
			CRIMINAL DAMAGING/ENDANGE			$.00
		SID#				
		Book Date	**Attorney**	**Next Court Date**	**Arresting Agency**	
		10/02/2026			Logan Police Department	

Jail ID	Photo	Name	Charges	Court	Current Disposition	Total Bail
51928		Dille, Renee Lynn	COMMUNITY CONTROL SANCTIONS			$.00
		SID#				
		Book Date	**Attorney**	**Next Court Date**	**Arresting Agency**	
		09/23/2026			Morgan County Sheriff	

Jail ID	Photo	Name	Charges	Court	Current Disposition	Total Bail
1033757		Dupler, Terri Lynn	FAILURE TO VERIFY			$.00
		SID#				
		Book Date	**Attorney**	**Next Court Date**	**Arresting Agency**	
		09/28/2026			Perry County Sheriff	

Jail ID	Photo	Name	Charges	Court	Current Disposition	Total Bail
1050142		Dye, Lanie Michelle	BREAKING & ENTERING			$.00
			POSS OF DRUGS			$.00
			NONSUPPORT			$.00
			NONSUPPORT			$.00
			POSS OF DRUGS			$.00



SID#

Book Date	Attorney	Next Court Date	Arresting Agency
11/03/2026			Athens County Sheriff

Jail ID	Photo	Name	Charges	Court	Current Disposition	Total Bail
1050288		Edinger, Hannah Elizabeth	ENDANGERING CHILDREN			$75,000.00

SID#

Book Date	Attorney	Next Court Date	Arresting Agency
10/28/2026			Athens County Sheriff

Jail ID	Photo	Name	Charges	Court	Current Disposition	Total Bail
1034267		Fannin, Virgina Lee	PROBATION VIOLATION			$.00

SID#

Book Date	Attorney	Next Court Date	Arresting Agency
08/19/2026			Hocking County Sheriff

Jail ID	Photo	Name	Charges	Court	Current Disposition	Total Bail
1050660		Folk, Melanie Ann	P.V. COMMUNITY CONTROL SANCTION			$.00

SID#

Book Date	Attorney	Next Court Date	Arresting Agency
10/09/2026			Perry County Sheriff

Jail ID	Photo	Name	Charges	Court	Current Disposition	Total Bail
1046453		Gardner, Christie Lorraine	NON-SUPPORT			$.00

SID#

Book Date	Attorney	Next Court Date	Arresting Agency
11/17/2026			Athens County Sheriff

Jail ID	Photo	Name	Charges	Court	Current Disposition	Total Bail
1039903		Glenn, Ashley Nicole	GRAND THEFT			$.00

SID#

Book Date	Attorney	Next Court Date	Arresting Agency
08/18/2026			Athens County Sheriff

Jail ID	Photo	Name	Charges	Court	Current Disposition	Total Bail
53195		Haning, Beverly Lynn	OBSTRUCTING JUSTICE			$2,000,000.00
			OBSTRUCTING JUSTICE			$.00
			OBSTRUCTING JUSTICE			$.00
			OBSTRUCTING JUSTICE			$.00
			OBSTRUCTING JUSTICE			$.00
			TAMPERING WITH EVIDENCE			$.00
			ARSON			$.00
			GROSS ABUSE OF CORPSE			$.00
			MURDER			$.00

SID#

Book Date	Attorney	Next Court Date	Arresting Agency
07/02/2026			Meigs County Sheriff

Jail ID	Photo	Name	Charges	Court	Current Disposition	Total Bail
52694		Jolliff, Erminia Aliene	AGGRAVATED VEHICULAR ASSA			$75,000.00

SID#

Book Date	Attorney	Next Court Date	Arresting Agency
10/29/2026			Hocking County Sheriff



Jail ID	Photo	Name	Charges	Court	Current Disposition	Total Bail
1030663		Konkler, Brandi Nicole	GRAND THEFT			$.00
			GRAND THEFT			$.00
			THEFT		Recog	$200.00
			NON SUPPORT		Recog	$1,000.00
		SID#				
		Book Date	Attorney	Next Court Date	Arresting Agency	
		11/11/2026			Athens County Sheriff	

Jail ID	Photo	Name	Charges	Court	Current Disposition	Total Bail
1048854		Lester, Kelly Jo	FAILURE TO KEEP CONFINED		Reco	$250.00
			955.22 FAILURE TO KEEP CONFINED		Reco	$500.00
			955.21 FAILURE TO KEEP CONFINED		Reco	$500.00
			THEFT		Reco	$5,000.00
			PROBATION VIOLATION			$.00
			COMPLICITY TO B& E		Recog	$.00
		SID#				
		Book Date	Attorney	Next Court Date	Arresting Agency	
		09/13/2026			Vinton County Sheriff Office	

Jail ID	Photo	Name	Charges	Court	Current Disposition	Total Bail
1043731		Lusk, Paige Olivia-Irene	KIDNAPPING			$10,000.00
			ESCAPE			$.00
			KIDNAPPING			$.00
			VANDALISM			$.00
			POSS OF DRUGS			$.00
			POSS OF DRUGS			$.00
			POSS OF DRUGS			$.00
			POSS OF DRUGS			$.00
			POSS OF DRUGS			$.00
			POSS OF DRUGS			$.00
		SID#				
		Book Date	Attorney	Next Court Date	Arresting Agency	
		12/30/2025			Vinton County Sheriff Office	

Jail ID	Photo	Name	Charges	Court	Current Disposition	Total Bail
51519		McCollister, Jenna Jo	DRIVING UNDER SUSPENSION		Dismissed	$.00
			DRUG PARAPHERNALIA		Dismissed	$.00
			PETTY THEFT			$.00
			PETTY THEFT			$.00
		SID#				
		Book Date	Attorney	Next Court Date	Arresting Agency	
		09/21/2026			Hocking County Sheriff	

Jail ID	Photo	Name	Charges	Court	Current Disposition	Total Bail
1042956		Murphy, Rochelle Lorain	DOMESTIC VIOLENCE			$65,000.00
			STRANGULATION			$.00
		SID#				
		Book Date	Attorney	Next Court Date	Arresting Agency	
		11/01/2026			Hocking County Sheriff	

Jail ID	Photo	Name	Charges	Court	Current Disposition	Total Bail
1038478		Owsley, Tilena Kay	POSS OF DRUGS			$.00
			ESCAPE			$.00
			TAMPERING WITH EVIDENCE			$.00
		SID#				
		Book Date	Attorney	Next Court Date	Arresting Agency	
		10/01/2026			Vinton County Sheriff Office	

Jail ID	Photo	Name	Charges	Court	Current Disposition	Total Bail

Jail ID	Photo	Name	Charges	Court	Current Disposition	Total Bail
1028513		Powell, Kyla Alisse	PROBATION VIOLATION			$.00

SID#

Book Date	Attorney	Next Court Date	Arresting Agency
11/18/2026			Athens County Sheriff

Jail ID	Photo	Name	Charges	Court	Current Disposition	Total Bail
52058		Rinehart, Kindria Ellen	COMPLICITY			$.00

SID#

Book Date	Attorney	Next Court Date	Arresting Agency
11/16/2026			Vinton County Sheriff Office

Jail ID	Photo	Name	Charges	Court	Current Disposition	Total Bail
53462		Shaw, Nutosha Gaberelle	ENDANGERING CHILDREN (IF			$100,000.00
			RAPE			$.00
			PANDERING SEXUALLY ORIENTED MATTER INVOL			$.00

SID#

Book Date	Attorney	Next Court Date	Arresting Agency
09/15/2026			Athens County Sheriff

Jail ID	Photo	Name	Charges	Court	Current Disposition	Total Bail
53191		Siders, Christina Lynn	CHILD ENDANGERMENT			$300,000.00
			CHILD ENDANGERMENT			$.00
			CHILD ENDANGERMENT			$.00
			CHILD ENDANGERMENT			$.00
			CHILD ENDANGERMENT			$.00
			CHILD ENDANGERMENT			$.00
			CHILD ENDANGERMENT			$.00
			CHILD ENDANGERMENT			$.00
			CHILD ENDANGERMENT			$.00
			CHILD ENDANGERMENT			$.00
			CHILD ENDANGERMENT			$.00
			CHILD ENDANGERMENT			$.00
			CHILD ENDANGERMENT			$.00
			CHILD ENDANGERMENT			$.00
			CHILD ENDANGERMENT			$.00
			CHILD ENDANGERMENT			$.00

SID#

Book Date	Attorney	Next Court Date	Arresting Agency
07/01/2026			Vinton County Sheriff Office

Jail ID	Photo	Name	Charges	Court	Current Disposition	Total Bail
53190		Siders, Elizabeth Ann	CHILD ENDANGERMENT			$300,000.00
			CHILD ENDANGERMENT			$.00
			CHILD ENDANGERMENT			$.00
			CHILD ENDANGERMENT			$.00
			CHILD ENDANGERMENT			$.00
			CHILD ENDANGERMENT			$.00
			CHILD ENDANGERMENT			$.00
			CHILD ENDANGERMENT			$.00
			CHILD ENDANGERMENT			$.00
			CHILD ENDANGERMENT			$.00
			CHILD ENDANGERMENT			$.00
			CHILD ENDANGERMENT			$.00
			CHILD ENDANGERMENT			$.00
			CHILD ENDANGERMENT			$.00
			CHILD ENDANGERMENT			$.00
			CHILD ENDANGERMENT			$.00
			SEXUAL BATTERY			$.00
			SEXUAL BATTERY			$.00
			UNLAWFUL SEXUAL CONDUCT WITH A MINOR			$.00
			UNLAWFUL SEXUAL CONDUCT WITH A MINOR			$.00

SID#

Book Date	Attorney	Next Court Date	Arresting Agency
07/01/2026			Vinton County Sheriff Office

New Inmate Roster
SOUTHEASTERN OHIO REGIONAL JAIL

Run Date/Time : 11/21/2026 - 20:54

Jail ID	Photo	Name	Charges	Court	Current Disposition	Total Bail
1048648		Somers, Daisha Lashay	MURDER			$800,000.00
			MURDER			$.00
			ENDANGERING CHILDREN			$.00
			FELONIOUS ASSAULT			$.00
			INVOLUNTARY MANSLAUGHTER			$.00
			AGG POSS OF DRUGS			$.00
			CORRUPTION OF ANOTHER W/DRUGS			$.00
		SID#				
		Book Date	**Attorney**	**Next Court Date**	**Arresting Agency**	
		12/23/2025			Hocking County Sheriff	

Jail ID	Photo	Name	Charges	Court	Current Disposition	Total Bail
51997		Specht, Alannah June	COMMUNITY CONTROL SANCTIONS			$10,000.00
		SID#				
		Book Date	**Attorney**	**Next Court Date**	**Arresting Agency**	
		11/05/2026			Hocking County Sheriff	

Jail ID	Photo	Name	Charges	Court	Current Disposition	Total Bail
52197		Travis, Tina Louise	THEFT			$26,000.00
		SID#				
		Book Date	**Attorney**	**Next Court Date**	**Arresting Agency**	
		09/25/2026			Hocking County Sheriff	

Jail ID	Photo	Name	Charges	Court	Current Disposition	Total Bail
53349		Weed, Sarah Renee	ASSAULT			$15,000.00
			OBSTRUCTING OFFICIAL BUSI			$.00
			RESISTING ARREST			$.00
		SID#				
		Book Date	**Attorney**	**Next Court Date**	**Arresting Agency**	
		08/19/2026			Logan Police Department	

Jail ID	Photo	Name	Charges	Court	Current Disposition	Total Bail
53647		White, Brandy Michelle	POSSESSION OF DRUG ABUSE INSTRUMENTS			$.00
		SID#				
		Book Date	**Attorney**	**Next Court Date**	**Arresting Agency**	
		11/19/2026			Hocking County Sheriff	

New Inmate Roster
SOUTHEASTERN OHIO REGIONAL JAIL

Run Date/Time : 11/21/2026 - 20:54

Male	Female	Other	Total
162	35	0	197