Inmate Roster (108)

Options

Name | Date | Current | Released

Sort Newest to Oldest | Sort Oldest to Newest

Search By Name

Enter first or last name

Search | Show All

<< < 1 2 3 4 5 6 7 > >>

photo not available

JONES, HALLEY ASHTON

Booking #: 26-001364
Booking Date: 10-20-2026 - 4:19 am
Charges: AGGRAVATED DUI
FAILURE TO CARRY SECURITY VERIFICATION

View Profile >>>



WILLIAMS, TELICIA BRANDY

Booking #: 26-001363
Booking Date: 10-19-2026 - 9:56 pm
Charges: HOLD FOR ANOTHER AGENCY
View Profile >>>



ROBINSON, RASHON TYRONE

Booking #: 26-001362
Booking Date: 10-19-2026 - 3:11 pm
Charges: 15 DAY SANCTION
View Profile >>>



WATT, DOUGLAS EDWARD

Booking #: 26-001361
Booking Date: 10-19-2026 - 2:36 pm
Charges: POSSESSION OF CONTROLLED SUBSTANCE
POSSESSION OF PARAPHERNALIA
STATE VEHICLE LICENSE
STATE VEHICLE LICENSE
POSSESSION OF MARIJUANA
View Profile >>>



TUNE, JUSTIN SCOTT

Booking #: 26-001359
Booking Date: 10-19-2026 - 9:45 am
Charges: CARRY OR POSSESS FIREARM BY CONVICTED FELON
POSSESSION OF FIREARM WHILE UNDER THE INFLUENCE
DUI: DRIVE UNDER THE INFLUENCE OF ALCOHOL
POSSESSION OF CONTROLLED SUBSTANCE
View Profile >>>



SITSLER, J ALAN

Booking #: 26-001354
Booking Date: 10-17-2026 - 7:06 pm
Charges: RECEIVE, POSSESS OR CONCEAL STOLEN PROPERTY
LARCENY
View Profile >>>



HOPKINS, MARTY WAYNE

Booking #: 26-001351
Booking Date: 10-16-2026 - 9:44 pm
Charges: POSSESSION OF CONTROLLED SUBSTANCE
POSSESSION OF PARAPHERNALIA
View Profile >>>



ALLISON, CECIL BRANDON

Booking #: 26-001349
Booking Date: 10-16-2026 - 4:02 pm
Charges: THREATEN TO PERFORM ACT OF VIOLENCE
View Profile >>>

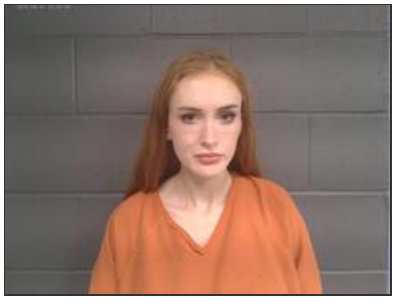

SANDERS, JOSIE LEE

Booking #: 26-001347

Booking Date: 10-16-2026 - 1:24 pm
Charges: TRAFFICKING IN ILLEGAL DRUGS
DISTRIBUTION OF CONTROLLED SUBSTANCE, POSSESS WITH INTENT
POSSESSION OF PARAPHERNALIA
DISTRIBUTION OF CONTROLLED SUBSTANCE, POSSESS WITH INTENT
POSSESSION CDS WITHOUT TAX STAMP
ACQUIRE PROCEEDS FROM DRUG ACTIVITIES
TRAFFICKING IN ILLEGAL DRUGS
DISTRIBUTION OF CONTROLLED SUBSTANCE, POSSESS WITH INTENT
POSSESSION CDS WITHOUT TAX STAMP
POSSESSION OF PARAPHERNALIA
DUI: DRIVE UNDER THE INFLUENCE OF ANY SCHEDULE 1 CHEMICAL OR CONTROLLED SUBSTANCE
LEAVING SCENE OF ACCIDENT INVOLVING INJURY
View Profile >>>



REASONS, CHAD RAY

Booking #: 26-001346
Booking Date: 10-16-2026 - 9:29 am
Charges: THREATEN TO PERFORM ACT OF VIOLENCE
View Profile >>>

<< < 1 2 3 4 5 6 7 > >>



Mayes County Sheriff's Office Emergency 911

Address:
1 Court Place Suite 150
Pryor, OK 74361
County Map
Office Phone (24-Hour):
918-825-3535
Jail Phone:
918-825-6500
Administrative Office Hours:
Monday - Friday 8:00am - 4:00pm

Inmate Roster (108)

Options

Name | Date | Current | Released

Sort Newest to Oldest | Sort Oldest to Newest

Search By Name

Enter first or last name

Search | Show All

<< < 1 2 3 4 5 6 7 > >>



HUFFMAN, JACOB ALLEN

Booking #: 26-001341
Booking Date: 10-15-2026 - 6:37 am
Charges: ARSON THIRD DEGREE
View Profile >>>



RODRIGUEZ, JESSE LEE

Booking #: 26-001330
Booking Date: 10-10-2026 - 9:47 pm
Charges: CHILD ENDANGERMENT
PUBLIC INTOXICATION
SPEEDING
FAILURE TO CARRY SECURITY VERIFICATION
NO VALID DRIVERS LICENSE
FAILURE TO STOP AT STOP SIGN
DRIVING WITH LICENSE CANCELED, SUSPENDED OR REVOKED
FAILURE TO WEAR SEAT BELT
View Profile >>>



WALLACE, JUSTIN DANE

Booking #: 26-001328
Booking Date: 10-10-2026 - 7:42 pm
Charges: ASSAULT AND BATTERY WITH DEADLY WEAPON
LEAVING SCENE OF ACCIDENT INVOLVING DAMAGE
View Profile >>>



CUMMINGS, ASHLEE ELIZABETH

Booking #: 26-001327
Booking Date: 10-10-2026 - 7:10 pm
Charges: DOMESTIC ASSAULT AND BATTERY
View Profile >>>



AGEE, RYAN DEREK

Booking #: 26-001326
Booking Date: 10-10-2026 - 6:54 pm
Charges: POSSESSION OF MARIJUANA
POSSESSION OF MARIJUANA
PETIT LARCENY

View Profile >>>



MARTIN, FREEDOM ASJRAEL

Booking #: 26-001325
Booking Date: 10-10-2026 - 10:33 am
Charges: DUI: DRIVE UNDER THE INFLUENCE OF ANY SCHEDULE 1 CHEMICAL OR CONTROLLED SUBSTANCE
TRANSPORTING OPEN CONTAINER OF LIQUOR
View Profile >>>



MCINTIRE, JAMES WILLIAM

Booking #: 26-001324
Booking Date: 10-09-2026 - 11:09 pm
Charges: CARRY OR POSSESS FIREARM BY CONVICTED FELON
DRIVING WITH LICENSE CANCELED, SUSPENDED OR REVOKED
POSSESSION OF PARAPHERNALIA
OPETATING MOTOR VEHICLE WITHOUT A VALID DRIVER LICENSE
View Profile >>>



DUNCAN, KRISTOFER BLU

Booking #: 26-001323
Booking Date: 10-09-2026 - 5:17 pm
Charges: HOLD FOR ANOTHER AGENCY
View Profile >>>



BURRUS, SARA DENISE

Booking #: 26-001307
Booking Date: 10-06-2026 - 2:46 pm
Charges: OBSTRUCTING DRIVERS VIEW
DRIVING WITH LICENSE CANCELED, SUSPENDED OR REVOKED
DRIVING WITH LICENSE CANCELED, SUSPENDED OR REVOKED
POSSESSION OF CONTROLLED SUBSTANCE
POSSESSION OF PARAPHERNALIA
OBTAINING MONEY, PROPERTY OR SIGNATURE UNDER FALSE PRETENSES

View Profile >>>



DUNCAN, JEFFERY BENJAMIN

Booking #: 26-001293
Booking Date: 10-03-2026 - 10:35 am
Charges: ENTER STRUCTURE WITH INTENT TO COMMIT CRIME/BREAKING AND ENTERING
RESISTING EXECUTIVE OFFICER
THREATEN TO PERFORM ACT OF VIOLENCE
TRESPASSING AFTER BEING FORBIDDEN

View Profile >>>

<< < 1 2 3 4 5 6 7 > >>



Mayes County Sheriff's Office Emergency 911

1 Court Place Suite 150
Pryor, OK 74361
County Map
Office Phone (24-Hour):
918-825-3535
Jail Phone:
918-825-6500
Administrative Office Hours:
Monday - Friday 8:00am - 4:00pm

Translate Web Accessibility

Mayes County Sheriff's Office © 2026 Mayes County, Oklahoma
Site Map • Accessibility

Inmate Roster (108)

Options

Name | Date | Current | Released

Sort Newest to Oldest | Sort Oldest to Newest

Search By Name

Enter first or last name

Search | Show All

<< < 1 2 3 4 5 6 7 > >>



EVRETT, SAMUEL ELLIOT

Booking #: 26-001285
Booking Date: 10-02-2026 - 12:32 pm
Charges: LEWD OR INDECENT PROPOSALS OR ACTS TO CHILD
View Profile >>>



FEELING, BRANDON EUGENE

Booking #: 26-001282
Booking Date: 09-30-2026 - 8:33 pm
Charges: DOMESTIC ASSAULT AND BATTERY
THREATEN TO PERFORM ACT OF VIOLENCE
30 DAY COMMIT
DOMESTIC ABUSE IN PRESENCE OF MINOR
DISRUPT, PREVENT, INTERRUPT EMERGENCY TELEPHONE CALL
View Profile >>>



MULANAX, CHARLES CODY

Booking #: 26-001280
Booking Date: 09-30-2026 - 6:42 pm
Charges: FAILURE TO WEAR SEAT BELT
FALSE PERSONATION
OBSTRUCTING OFFICER
RESIST ARREST
ESCAPE FROM ARREST OR DETENTION FOR MISDEMEANOR
DOMESTIC ASSAULT AND BATTERY BY STRANGULATION
View Profile >>>



MORROW, CHASITY DAWN

Booking #: 26-001272
Booking Date: 09-29-2026 - 4:09 pm
Charges: SENTENCED 1 YEAR MAYES COUNTY JAIL
View Profile >>>



PRICE, ALESHIA MESHELL

Booking #: 26-001265
Booking Date: 09-28-2026 - 4:41 am
Charges: POSSESSION OF PARAPHERNALIA
DESTROYING EVIDENCE

View Profile >>>



BUCHANAN-LEATHERBARROW, CANDACE JOEL

Booking #: 26-001264
Booking Date: 09-28-2026 - 4:22 am
Charges: POSSESSION OF PARAPHERNALIA
POSSESSION CDS WITHOUT TAX STAMP
ENDANGERING OTHERS WHILE ELUDING POLICE OFFICER
KIDNAPPING
RECKLESS DRIVING
DRIVING WITH LICENSE CANCELED, SUSPENDED OR REVOKED
View Profile >>>



ARNEECHER, THOMAS MICHAEL

Booking #: 26-001259
Booking Date: 09-26-2026 - 10:54 pm
Charges: ASSAULT AND BATTERY WITH DANGEROUS WEAPON
View Profile >>>



TEAGUE, RANDY STEPHEN-SCOTT

Booking #: 26-001250
Booking Date: 09-24-2026 - 12:14 pm
Charges: HOLD FOR ANOTHER AGENCY
TRAFFICKING IN ILLEGAL DRUGS
POSSESSION OF PARAPHERNALIA
View Profile >>>



WALTERS, LINDSAY GENE

Booking #: 26-001249
Booking Date: 09-24-2026 - 12:13 pm
Charges: TRAFFICKING IN ILLEGAL DRUGS
POSSESSION OF PARAPHERNALIA
DEFECTIVE VEHICLE
DEFECTIVE VEHICLE
FALILURE TO APPEAR
View Profile >>>



YEAGER, TAYLOR CHAYCE

Booking #: 26-001242
Booking Date: 09-23-2026 - 12:54 pm
Charges: WRIT OF HABEAS CORPUS.
View Profile >>>

<< < 1 2 3 4 5 6 7 > >>



Mayes County Sheriff's Office
Emergency 911

Address:
1 Court Place Suite 150
Pryor, OK 74361
County Map
Office Phone (24-Hour):

918-825-3535
Jail Phone:
918-825-6500
Administrative Office Hours:
Monday - Friday 8:00am - 4:00pm

Translate Web Accessibility

Mayes County Sheriff's Office © 2026 Mayes County, Oklahoma
Site Map • Accessibility

Inmate Roster (108)

Options

Name | Date | Current | Released

Sort Newest to Oldest | Sort Oldest to Newest

Search By Name

Enter first or last name

Search Show All

<< < 1 2 3 4 5 6 7 > >>



SALISBURY, CHRISTOPHER STEVEN

Booking #: 26-001240
Booking Date: 09-23-2026 - 11:42 am
Charges: UNAUTHORIZED USE OF A VEHICLE
UNAUTHORIZED USE OF A VEHICLE
POSSESSION OF CONTROLLED DANGEROUS SUBSTANCE

View Profile >>>



SELF, GLEN DALE

Booking #: 26-001239
Booking Date: 09-23-2026 - 11:27 am
Charges: RECEIVE, POSSESS OR CONCEAL STOLEN PROPERTY
FAILURE TO WEAR SEAT BELT
RECEIVE, POSSESS OR CONCEAL STOLEN PROPERTY
View Profile >>>



MCCALISTER, MICHAEL LEON

Booking #: 26-001235
Booking Date: 09-22-2026 - 11:39 am
Charges: BURGLARY SECOND DEGREE
ENGAGING IN PATTERN OF CRIMINAL OFFENSES
View Profile >>>



COLE, TERRY LEE

Booking #: 26-001217
Booking Date: 09-19-2026 - 2:55 pm
Charges: THREATEN TO PERFORM ACT OF VIOLENCE
View Profile >>>



RICHFORD, AMBER DAWN

Booking #: 26-001204
Booking Date: 09-17-2026 - 9:25 pm
Charges: RAPE SECOND DEGREE
LEWD OR INDECENT PROPOSALS OR ACTS TO CHILD
View Profile >>>



CONNER, JUSTIN TRAVIS

Booking #: 26-001199
Booking Date: 09-17-2026 - 2:42 pm
Charges: SENTENCED
View Profile >>>



HOLLON, BLYTHE ELIZABETH

Booking #: 26-001188
Booking Date: 09-15-2026 - 5:18 am
Charges: DOMESTIC ASSAULT AND BATTERY
MALICIOUS INJURY OR DESTRUCTION 0F PROPERTY $1,000 OR MORE
ASSAULT AND BATTERY ON POLICE OFFICER
View Profile >>>



ZANGER, TAYLOR DENAE

Booking #: 26-001186
Booking Date: 09-14-2026 - 11:14 pm
Charges: PUBLIC INTOXICATION
OBSTRUCTING OFFICER
HOLD FOR DELAWARE COUNTY
View Profile >>>



MAYBERRY, WILLIAM EDWARD

Booking #: 26-001157
Booking Date: 09-10-2026 - 9:56 am
Charges: POSSESSION OF OTHER FORGED INSTRUMENT
ASSESSORY TO FALSE IMPERSONATION
View Profile >>>



BARRAS, JACOB AARON

Booking #: 26-001156
Booking Date: 09-10-2026 - 9:37 am
Charges: DOMESTIC ASSAULT AND BATTERY BY STRANGULATION
DOMESTIC ASSAULT AND BATTERY RESULTING IN GREAT BODILY HARM
View Profile >>>



Mayes County Sheriff's Office Emergency 911

Address:
1 Court Place Suite 150
Pryor, OK 74361
County Map
Office Phone (24-Hour):
918-825-3535
Jail Phone:
918-825-6500
Administrative Office Hours:
Monday - Friday 8:00am - 4:00pm

Mayes County Sheriff's Office © 2026 Mayes County, Oklahoma
Site Map • Accessibility

Inmate Roster (108)

Options

Name | Date | Current | Released

Sort Newest to Oldest | Sort Oldest to Newest

Search By Name

Enter first or last name

Search | Show All

<< < 2 3 4 5 6 7 8 > >>



THOMPSON, JASON HARVEY

Booking #: 26-001152
Booking Date: 09-09-2026 - 10:49 pm
Charges: LEAVING SCENE OF ACCIDENT INVOLVING INJURY
LEAVING SCENE OF ACCIDENT INVOLVING DAMAGE
OBSTRUCTING OFFICER
FAILURE TO CARRY SECURITY VERIFICATION
DRIVING WITH LICENSE CANCELED, SUSPENDED OR REVOKED

View Profile >>>



MERCIER, CORY ROBERT

Booking #: 26-001150
Booking Date: 09-09-2026 - 12:50 pm
Charges: ENDANGERING OTHERS WHILE ELUDING POLICE OFFICER
LEAVING SCENE OF ACCIDENT INVOLVING DAMAGE
FAILURE TO SIGNAL ON TURNING
View Profile >>>



ASHBURN, JOSHUA DEAN

Booking #: 26-001109
Booking Date: 09-03-2026 - 6:44 pm
Charges: RECEIVE, POSSESS, CONCEAL STOLEN VEHICLE
CONJOINT ROBBERY
ASSAULT AND BATTERY WITH DANGEROUS WEAPON
View Profile >>>



RAPER, MITCHELL THOMAS

Booking #: 26-001108
Booking Date: 09-03-2026 - 3:14 am
Charges: NO VALID DRIVERS LICENSE
DEFECTIVE VEHICLE
POSSESSION OF PARAPHERNALIA
POSSESSION OF CONTROLLED SUBSTANCE
TRAFFICKING IN ILLEGAL DRUGS
View Profile >>>



FUENTES, DEYSER MISAEL

Booking #: 26-001103
Booking Date: 09-02-2026 - 7:50 pm
Charges: DUI: DRIVE UNDER THE INFLUENCE OF ALCOHOL
TRANSPORTING OPEN CONTAINER - BEER
NO VALID DRIVERS LICENSE
RECKLESS DRIVING
HOLD FOR ANOTHER AGENCY

View Profile >>>



HOLMAN, BRYCE WAYNE

Booking #: 26-001101
Booking Date: 09-02-2026 - 8:28 am
Charges: BUY, PROCURE, POSSESS CHILD PORNOGRAPHY
MAKE OR DISTRIBUTE TYPES OF OBSCENE MATERIAL OR CHILD PORNOGRAPHY

View Profile >>>



CLEMENTE, MICHAEL NMN

Booking #: 26-001093
Booking Date: 08-31-2026 - 8:01 pm
Charges: ELUDING POLICE OFFICER
RECKLESS DRIVING
FAILURE TO STOP AT STOP SIGN
OPERATE NEW MOTOR VEHICLE WITH EXPIRED REGISTRATION

View Profile >>>



WILSON, JOHN HENRY

Booking #: 26-001082
Booking Date: 08-30-2026 - 2:22 am
Charges: PUBLIC INTOXICATION
RESISTING EXECUTIVE OFFICER
POSSESSION OF PARAPHERNALIA
POSSESSION CDS WITHOUT TAX STAMP
THREATEN TO PERFORM ACT OF VIOLENCE
View Profile >>>



MEEKS, KEITH ALLEN

Booking #: 26-001063
Booking Date: 08-26-2026 - 1:05 pm
Charges: POSSESSION OF PARAPHERNALIA
CARRY OR POSSESS FIREARM BY CONVICTED FELON
OPERATING MOTORCYCLE WITHOUT LICENSE
View Profile >>>



DUCKWORTH, JOSHUA LYNN

Booking #: 26-001057
Booking Date: 08-24-2026 - 11:22 pm
Charges: STALKING
View Profile >>>

<< < 2 3 4 5 6 7 8 > >>

[redacted]



Mayes County Sheriff's Office Emergency 911

Address:
1 Court Place Suite 150
Pryor, OK 74361
County Map
Office Phone (24-Hour):
918-825-3535
Jail Phone:
918-825-6500
Administrative Office Hours:
Monday - Friday 8:00am - 4:00pm

Translate Web Accessibility

Mayes County Sheriff's Office © 2026 Mayes County, Oklahoma

Inmate Roster (108)

Options

Name | Date | Current | Released

Sort Newest to Oldest | Sort Oldest to Newest

Search By Name

Enter first or last name

Search | Show All

<< < 3 4 5 6 7 8 9 > >>



SKAGGS, HAYDEN MICHAEL

Booking #: 26-001049
Booking Date: 08-23-2026 - 3:04 am
Charges: ATTEMPTED BURGLARY IN THE FIRST DEGREE
BURGLARY THIRD DEGREE

View Profile >>>



ROBBINS, NICHOLE ELIZABETH

Booking #: 26-001045
Booking Date: 08-22-2026 - 7:02 pm
Charges: RECEIVE, POSSESS, CONCEAL STOLEN VEHICLE
RECEIVE, POSSESS OR CONCEAL STOLEN PROPERTY
OBSTRUCTING OFFICER
RESISTING EXECUTIVE OFFICER
View Profile >>>



RYAN, DONOVAN BRENT

Booking #: 26-001044
Booking Date: 08-22-2026 - 5:29 pm
Charges: DOMESTIC ASSAULT AND BATTERY
DOMESTIC ASSAULT AND BATTERY; SECOND AND SUBSEQUENT OFFENSE
OBSTRUCTING OFFICER
THREATEN TO PERFORM ACT OF VIOLENCE
CHILD ABUSE
View Profile >>>



HATHCOAT, DYLAN MICHAEL

Booking #: 26-001036
Booking Date: 08-21-2026 - 3:23 pm
Charges: CARRY OR POSSESS FIREARM BY CONVICTED FELON
POSSESSION OF CONTROLLED SUBSTANCE
POSSESSION OF PARAPHERNALIA
DOMESTIC ASSAULT AND BATTERY BY STRANGULATION
KIDNAPPING
THREATEN TO PERFORM ACT OF VIOLENCE
View Profile >>>



WALLACE, ZACHARY ALLEN

Booking #: 26-001003
Booking Date: 08-13-2026 - 3:16 pm
Charges: SENTENCED TO 9 MONTHS
View Profile >>>



CUNNINGHAM, HUNTER DARYEL DEAN

Booking #: 26-000978
Booking Date: 08-08-2026 - 10:17 am
Charges: PROTECTIVE ORDER VIOLATION
RAPE FIRST DEGREE
FORCIBLE SODOMY
KIDNAPPING
PETIT LARCENY
MOTION TO REVOKE
View Profile >>>



BROCK, JASON MATHEW

Booking #: 26-000943
Booking Date: 07-30-2026 - 9:37 am
Charges: RECEIVE, POSSESS OR CONCEAL STOLEN PROPERTY
6 MONTH ORDER OF COMMITMENT
View Profile >>>



ARNOLD, MATTHEW JACK

Booking #: 26-000929
Booking Date: 07-28-2026 - 4:48 pm
Charges: SENTENCED TO MAYES COUNTY JAIL
View Profile >>>



RICHISON, JEREMY SCOTT

Booking #: 26-000844
Booking Date: 07-08-2026 - 8:19 pm
Charges: SHOOTING WITH INTENT TO KILL
DISCHARGING FIREARM INTO DWELLING
USE OF FIREARM WHILE COMMITTING A FELONY
THREATEN TO PERFORM ACT OF VIOLENCE
CARRYING FIREARMS WHILE UNDER THE INFLUENCE
MALICIOUS INJURY OR DESTRUCTION OF PROPERTY LESS THAN $1,000
OBSTRUCTING OFFICER
View Profile >>>



COLVIN, LEAR ROBERT

Booking #: 26-000803
Booking Date: 07-01-2026 - 8:41 am
Charges: OBSTRUCTION OF INVESTIGATION
RESISTING EXECUTIVE OFFICER
BUY, SELL OR DISTRIBUTE OBSCENE MATERIAL OR CHILD PORNOGRAPHY
View Profile >>>

<< < 3 4 5 6 7 8 9 > >>



Mayes County Sheriff's Office Emergency 911

Address:
1 Court Place Suite 150
Pryor, OK 74361
County Map
Office Phone (24-Hour):
918-825-3535
Jail Phone:
918-825-6500
Administrative Office Hours:
Monday - Friday 8:00am - 4:00pm

Translate Web Accessibility

Mayes County Sheriff's Office © 2026 Mayes County, Oklahoma

Inmate Roster (108)

Options

Name | Date | Current | Released

Sort Newest to Oldest | Sort Oldest to Newest

Search By Name

Enter first or last name

Search | Show All

<< < 4 5 6 7 8 9 10 > >>



MONTGOMERY, HANK DANIEL-CLIFTON

Booking #: 26-000739
Booking Date: 06-18-2026 - 10:19 am
Charges: RAPE FIRST DEGREE
FORCIBLE SODOMY
FIRST DEGREE ROBBERY
View Profile >>>



HYSLOPE, EZEKUEL RUSSELL LEE

Booking #: 26-000734
Booking Date: 06-17-2026 - 12:52 pm
Charges: ROBBERY OR ATTEMPTED WITH DANGEROUS WEAPON
INTIMIDATE OR THREATEN STATE`S WITNESS
View Profile >>>



VINCENT, SLAYTON

Booking #: 26-000726
Booking Date: 06-16-2026 - 6:47 am
Charges: BUY, PROCURE, POSSESS CHILD PORNOGRAPHY
View Profile >>>



PETERS, LANCE JACOB

Booking #: 26-000724
Booking Date: 06-15-2026 - 1:31 pm
Charges: GRAND LARCENY
View Profile >>>



HOSTETLER, EDWARD CHARLES

Booking #: 26-000707
Booking Date: 06-11-2026 - 7:56 pm
Charges: GRAND LARCENY
BURGLARY SECOND DEGREE
BURGLARY SECOND DEGREE- AFCF
RECEIVE, POSSESS, CONCEAL STOLEN VEHICLE
View Profile >>>



WILLIAMS, DUSTY LEE

Booking #: 26-000706
Booking Date: 06-11-2026 - 7:17 pm
Charges: MAKE OR DISTRIBUTE TYPES OF OBSCENE MATERIAL OR CHILD PORNOGRAPHY
VIOLATION OF OKLAHOMA COMPUTER CRIMES ACT - FELONY
BUY, PROCURE, POSSESS CHILD PORNOGRAPHY
LEWD OR INDECENT PROPOSALS OR ACTS TO CHILD
View Profile >>>



FRENCH, ASHLEY DAWN

Booking #: 26-000654
Booking Date: 05-31-2026 - 10:12 pm
Charges: PROTECTIVE ORDER VIOLATION
ENTER STRUCTURE WITH INTENT TO COMMIT CRIME/BREAKING AND ENTERING
PROTECTIVE ORDER VIOLATION
HOLD FOR DELAWARE COUNTY
ENTER STRUCTURE WITH INTENT TO COMMIT CRIME/BREAKING AND ENTERING
PROTECTIVE ORDER VIOLATION
View Profile >>>



POINDEXTER, AUSTIN LEE

Booking #: 26-000644
Booking Date: 05-29-2026 - 1:28 am
Charges: DOMESTIC ABUSE IN PRESENCE OF MINOR
POSSESSION CDS WITHOUT TAX STAMP
POSSESSION OF PARAPHERNALIA
View Profile >>>



HEDGES, CODY LEE

Booking #: 26-000622
Booking Date: 05-24-2026 - 4:39 pm
Charges: BURGLARY SECOND DEGREE
OBSTRUCTION OF INVESTIGATION
View Profile >>>



FARROW, RYAN CHRISTOPHER

Booking #: 26-000612
Booking Date: 05-21-2026 - 9:46 pm
Charges: BURGLARY SECOND DEGREE
CHILD SEXUAL ABUSE
View Profile >>>

<< < 4 5 6 7 8 9 10 > >>



Mayes County Sheriff's Office Emergency 911

Address:
1 Court Place Suite 150
Pryor, OK 74361
County Map
Office Phone (24-Hour):
918-825-3535
Jail Phone:

918-825-6500
Administrative Office Hours:
Monday - Friday 8:00am - 4:00pm

Translate Web Accessibility

Mayes County Sheriff's Office © 2026 Mayes County, Oklahoma
Site Map • Accessibility

Inmate Roster (108)

Options

Name | Date | Current | Released

Sort Newest to Oldest | Sort Oldest to Newest

Search By Name

Enter first or last name

Search | Show All

<< < 5 6 7 8 9 10 11 > >>



SAPP II, BRYAN LEWIS

Booking #: 26-000581
Booking Date: 05-14-2026 - 11:48 am
Charges: PROTECTIVE ORDER VIOLATION
DOMESTIC ASSAULT AND BATTERY BY STRANGULATION, AFTER FORMER CONVICTION OF TWO OR MORE FELONIES
PUBLIC INTOXICATION

View Profile >>>



DAVIS, DERICK JEAN

Booking #: 26-000498
Booking Date: 04-29-2026 - 1:33 am
Charges: POSSESSION OF CONTROLLED SUBSTANCE
DISTRIBUTION OF CONTROLLED SUBSTANCE, POSSESS WITH INTENT
HOLD FOR ANOTHER AGENCY
CARRY OR POSSESS FIREARM BY CONVICTED FELON
RECEIVE, POSSESS, CONCEAL STOLEN VEHICLE
POSSESSION OF CONTROLLED SUBSTANCE
DESTROYING EVIDENCE
View Profile >>>



MCCLAIN, CASSION ELLIS

Booking #: 26-000489
Booking Date: 04-27-2026 - 9:29 am
Charges: TRESPASSING AFTER BEING FORBIDDEN
View Profile >>>



ARNEECHER, ROBERT CHESTON

Booking #: 26-000481
Booking Date: 04-25-2026 - 7:02 pm
Charges: RECEIVE, POSSESS, CONCEAL STOLEN VEHICLE
View Profile >>>



NIEDERBUHL, JEREMY SCOTT

Booking #: 26-000460
Booking Date: 04-18-2026 - 9:56 pm
Charges: DOMESTIC ASSAULT AND BATTERY BY STRANGULATION
ELUDING POLICE OFFICER
CHILD NEGLECT
DRIVING WITH LICENSE CANCELED, SUSPENDED OR REVOKED
DEFECTIVE VEHICLE
FALSELY PERSONATE ANOTHER TO CREATE LIABILITY
RESISTING EXECUTIVE OFFICER
OBSTRUCTING OFFICER

View Profile >>>



KRANZ, SAMUEL GEORGE

Booking #: 26-000452
Booking Date: 04-17-2026 - 5:50 am
Charges: FAILURE TO REGISTER AS SEX OFFENDER
HOLD FOR ROGERS COUNTY

View Profile >>>



BURRIS, CODY JAMES

Booking #: 26-000438
Booking Date: 04-13-2026 - 2:10 pm
Charges: INJURING OR BURNING PUBLIC BUILDING
PUBLIC INTOXICATION
ASSAULT AND BATTERY

View Profile >>>



FORD, CHRISTOPHER RYAN

Booking #: 26-000426
Booking Date: 04-10-2026 - 1:10 pm
Charges: RAPE BY INSTRUMENTATION
LEWD OR INDECENT PROPOSALS OR ACTS TO CHILD
View Profile >>>



ORR, TOMMY MONROE

Booking #: 26-000402
Booking Date: 04-05-2026 - 12:29 am
Charges: RECEIVE, POSSESS, CONCEAL STOLEN VEHICLE
DRIVING WITH LICENSE CANCELED, SUSPENDED OR REVOKED
View Profile >>>



DODSON, PAUL TRENT

Booking #: 26-000392
Booking Date: 04-02-2026 - 11:52 pm
Charges: DUI: DRIVE UNDER THE INFLUENCE OF ANY OTHER INTOXICATING SUBSTANCE
ELUDING POLICE OFFICER
POSSESSION OF MEDICAL MARIJUANA WITHOUT A LICENSE
POSSESSION OF BURGLAR IMPLEMENTS
DRIVING WITH LICENSE CANCELED, SUSPENDED OR REVOKED
HOLD FOR ANOTHER AGENCY
HOLD FOR ANOTHER AGENCY
BURGLARY - 2ND DEGREE
View Profile >>>



Mayes County Sheriff's Office Emergency 911

Address:
1 Court Place Suite 150
Pryor, OK 74361
County Map
Office Phone (24-Hour):
918-825-3535
Jail Phone:
918-825-6500
Administrative Office Hours:
Monday - Friday 8:00am - 4:00pm

Translate Web Accessibility

Mayes County Sheriff's Office © 2026 Mayes County, Oklahoma

Inmate Roster (108)

Options

Name | Date | Current | Released

Sort Newest to Oldest | Sort Oldest to Newest

Search By Name

Enter first or last name

Search | Show All

<< < 5 6 7 8 9 10 11 > >>



BALLARD, CLINTON GLENN

Booking #: 26-000379
Booking Date: 03-30-2026 - 8:28 pm
Charges: SOLICIT OR AID MINOR CHILD TO PERFORM OBSCENITY
ACCESS COMPUTER SYSTEM OR NETWORK WITH UNLAWFUL INTENT
View Profile >>>



PICKUP, TAYLEUR RAYE

Booking #: 26-000304
Booking Date: 03-13-2026 - 10:18 pm
Charges: NO VALID DRIVERS LICENSE
CARRY OR POSSESS FIREARM BY CONVICTED FELON
POSSESSION OF CONTROLLED SUBSTANCE
POSSESSION OF PARAPHERNALIA
VIOLATION OF THE OKLAHOMA VEHICLE LICENSE AND REGISTRATION ACT
DEFECTIVE VEHICLE
IMPROPER SPOT LAMPS

View Profile >>>



MALTBY, ROBERT DALE

Booking #: 26-000281
Booking Date: 03-07-2026 - 6:29 pm
Charges: ASSAULT
PROTECTIVE ORDER VIOLATION
LARCENY OF MERCHANDISE FROM RETAILER
RECEIVE, POSSESS OR CONCEAL STOLEN PROPERTY
BURGLARY FIRST DEGREE
BURGLARY FIRST DEGREE
BURGLARY FIRST DEGREE
BURGLARY SECOND DEGREE
BURGLARY SECOND DEGREE
LARCENY OF CONTROLLED DANGEROUS SUBSTANCE
GRAND LARCENY
PETIT LARCENY

View Profile >>>



RUPE, JUSTIN THOMAS

Booking #: 26-000253
Booking Date: 03-02-2026 - 11:19 pm
Charges: DUI: DRIVE UNDER THE INFLUENCE OF ALCOHOL
ENDANGERING OTHERS WHILE ELUDING POLICE OFFICER
AGGRAVATED DUI

View Profile >>>



HONAWA, MATTHEW KRAIG

Booking #: 26-000240
Booking Date: 02-27-2026 - 3:14 pm
Charges: DOMESTIC ASSAULT AND BATTERY - AFCF
View Profile >>>



SMITH, RANDY LEONARD

Booking #: 26-000229
Booking Date: 02-25-2026 - 7:39 pm
Charges: AGGRAVATED ASSAULT AND BATTERY
HOLD FOR ANOTHER AGENCY
View Profile >>>



FOOTE, TRAVIS EUGENE

Booking #: 26-000220
Booking Date: 02-24-2026 - 3:00 pm
Charges: FAILURE TO REGISTER AS SEX OFFENDER
POSSESSION OF MEDICAL MARIJUANA WITHOUT A LICENSE
POSSESSION OF PARAPHERNALIA
FAILING TO APPEAR IN RESPONSE TO A SUMMONS
PETIT LARCENY
FAILURE TO REGISTER AS SEX OFFENDER
View Profile >>>



RINDAHL, DYLAN JOHN

Booking #: 26-000195
Booking Date: 02-19-2026 - 2:55 pm
Charges: FAILURE TO REGISTER AS SEX OFFENDER
POSSESSION OF CONTROLLED SUBSTANCE
HOLD FOR KIOWA COUNTY
HOLD FOR ANOTHER AGENCY

View Profile >>>



MCDONALD, RICKY DALE

Booking #: 26-000151
Booking Date: 02-09-2026 - 5:20 pm
Charges: BURGLARY FIRST DEGREE
RESISTING EXECUTIVE OFFICER
ASSAULT AND BATTERY
DRIVING WITH LICENSE CANCELED, SUSPENDED OR REVOKED
TRANSPORTING OPEN CONTAINER - BEER
DUI: DRIVE UNDER THE INFLUENCE OF ALCOHOL
UNSAFE LANE USE
LARCENY OF AUTO, AIRCRAFT OR OTHER MOTOR VEHICLE
BURGLARY SECOND DEGREE
ASSAULT ON A POLICE OFFICER
RECEIVE, POSSESS OR CONCEAL STOLEN PROPERTY
MALICIOUS INJURY TO FREEHOLD

View Profile >>>



PEPER, CHANCE AUSTIN

Booking #: 26-000082
Booking Date: 01-19-2026 - 3:23 pm

Charges: HOLD FOR CRAIG COUNTY
POSSESSION OF CONTROLLED SUBSTANCE
POSSESSION OF PARAPHERNALIA
DRIVING WITH LICENSE CANCELED, SUSPENDED OR REVOKED
IMPROPER TAIL LAMPS
CARRY OR POSSESS FIREARM BY CONVICTED FELON
RECEIVE, POSSESS OR CONCEAL STOLEN PROPERTY
RECEIVE, POSSESS OR CONCEAL STOLEN PROPERTY
RECEIVE, POSSESS OR CONCEAL STOLEN PROPERTY

View Profile >>>



Mayes County Sheriff's Office Emergency 911

Address:
1 Court Place Suite 150
Pryor, OK 74361
County Map
Office Phone (24-Hour):
918-825-3535
Jail Phone:
918-825-6500
Administrative Office Hours:
Monday - Friday 8:00am - 4:00pm

Mayes County Sheriff's Office © 2026 Mayes County, Oklahoma
Site Map • Accessibility

Inmate Roster (108)

Options

Name | Date | Current | Released

Sort Newest to Oldest | Sort Oldest to Newest

Search By Name

Enter first or last name

Search | Show All

<< < 5 6 7 8 9 10 11 > >>



GILLUM, BRADLEY WAYNE

Booking #: 26-000072
Booking Date: 01-15-2026 - 8:29 pm
Charges: CARRY OR POSSESS FIREARM BY CONVICTED FELON
CARRYING A CONCEALED WEAPON
HOLD FOR ANOTHER AGENCY
AGGRAVATED ASSAULT AND BATTERY
LARCENY OF MERCHANDISE FROM RETAILER
MOTION TO REVOKE SUSPENDED SENTENCE

View Profile >>>



GOLDEN, DALE DEION

Booking #: 25-001472
Booking Date: 12-24-2025 - 9:00 pm
Charges: THREATEN TO PERFORM ACT OF VIOLENCE
ASSAULT AND BATTERY
PRISONER PLACING BODILY FLUID ON GOVERNMENT EMPLOYEE
ASSAULT AND BATTERY ON POLICE OFFICER
View Profile >>>



HOLLOWAY, MELVIN WATKINS

Booking #: 25-001444
Booking Date: 12-18-2025 - 10:47 pm
Charges: AGGRAVATED DUI
CAUSING PERSONAL INJURY ACCIDENT WITHOUT VALID DRIVER LICENSE
NO VALID DRIVERS LICENSE
FAILURE TO STOP AT STOP SIGN
LEAVING SCENE OF ACCIDENT INVOLVING INJURY
DUI: DRIVE UNDER THE INFLUENCE OF ALCOHOL
BRIBING AN OFFICER
ACTUAL PHYSICAL CONTROL
View Profile >>>



GAY, DUSTIN DIEGO

Booking #: 25-001426
Booking Date: 12-13-2025 - 1:24 pm
Charges: PUBLIC INTOXICATION
DISTURBING THE PEACE
CARRY OR POSSESS FIREARM BY CONVICTED FELON
HOLD FOR ANOTHER AGENCY
View Profile >>>



LYONS, DUSTIN LEE

Booking #: 25-001413
Booking Date: 12-09-2025 - 5:27 pm
Charges: ELUDING POLICE OFFICER
ELUDING POLICE OFFICER
CONSPIRACY
View Profile >>>



MOORE, WILLIAM WAYNE

Booking #: 25-001405
Booking Date: 12-07-2025 - 9:51 pm
Charges: AGGRAVATED TRAFFICKING OF ILLEGAL DRUGS
POSSESSION OF MEDICAL MARIJUANA WITHOUT A LICENSE
POSSESSION OF PARAPHERNALIA
POSSESSION OF CONTRABAND BY INMATE
FAILURE TO EQUIP VEHICLE WITH REQUIRED MIRRORS
View Profile >>>



FENCER, ANTHONY DEAN

Booking #: 25-001388
Booking Date: 12-05-2025 - 3:32 pm
Charges: POSSESSION CDS WITHOUT TAX STAMP
POSSESSION OF PARAPHERNALIA
PUBLIC INTOXICATION
MALICIOUS INJURY OR DESTRUCTION OF PROPERTY LESS THAN $1,000
PETIT LARCENY
POSSESSION CDS WITHOUT TAX STAMP
POSSESSION OF PARAPHERNALIA
POSSESSION OF PARAPHERNALIA
ROBBERY OR ATTEMPTED WITH DANGEROUS WEAPON
DOMESTIC ASSAULT AND BATTERY
THREATEN TO PERFORM ACT OF VIOLENCE
View Profile >>>



HEATHCOCK, CAITLYNN JEAN

Booking #: 25-001292
Booking Date: 11-11-2025 - 1:19 am
Charges: ASSAULT AND BATTERY
ASSAULT AND BATTERY
View Profile >>>



GILLEY, ROGER DALE

Booking #: 25-001182
Booking Date: 10-13-2025 - 10:15 am
Charges: INDECENT EXPOSURE - AFCF
LEWD OR INDECENT PROPOSALS OR ACTS TO CHILD
View Profile >>>



EVANS, ELI ANTHONY

Booking #: 25-001162
Booking Date: 10-09-2025 - 7:14 am
Charges: RECEIVE, POSSESS, CONCEAL STOLEN VEHICLE
DRIVING WITH LICENSE CANCELED, SUSPENDED OR REVOKED
OBSTRUCTING OFFICER
DUI: DRIVE UNDER THE INFLUENCE OF ALCOHOL AND ANY OTHER INTOXICATING SUBSTANCE
View Profile >>>





Mayes County Sheriff's Office Emergency 911

Address:
1 Court Place Suite 150
Pryor, OK 74361
County Map
Office Phone (24-Hour):
918-825-3535
Jail Phone:
918-825-6500
Administrative Office Hours:
Monday - Friday 8:00am - 4:00pm

Translate Web Accessibility

Mayes County Sheriff's Office © 2026 Mayes County, Oklahoma

Inmate Roster (108)

Options

Name | Date | Current | Released

Sort Newest to Oldest | Sort Oldest to Newest

Search By Name

Enter first or last name

Search | Show All

<< < 5 6 7 8 9 10 11 > >>



BISSELL, STEVEN ROBERT

Booking #: 25-001085
Booking Date: 09-20-2025 - 6:33 pm
Charges: SEXUAL ABUSE OF A CHILD UNDER 12
PORNOGRAPHY - PROCURE / PRODUCE / DISTRIBUTE / POSSESS JUVENILE PORNOGRAPHY
AGGRAVATED POSSESSION OF CHILD SEXUAL ABUSE MATERIAL
AGGRAVATED PORNOGRAPHY -PROCURE/PRODUCE/DISTIBUTE/POSSESS JUVENILE PORNOGRAPHY
SEXUAL EXPLOITATION-CHILD UNDER 12

View Profile >>>



HUGHEY, MARK LEONARD

Booking #: 25-001021
Booking Date: 09-07-2025 - 12:18 am
Charges: ENDANGERING OTHERS WHILE ELUDING POLICE OFFICER
RESISTING EXECUTIVE OFFICER
HOLD FOR MUSKOGEE COUNTY
View Profile >>>



POWELL, TYLER DON

Booking #: 25-000692
Booking Date: 06-26-2025 - 5:46 pm
Charges: ASSAULT AND BATTERY WITH DANGEROUS WEAPON
OBSTRUCTING OFFICER
ASSAULT AND BATTERY ON POLICE OFFICER
View Profile >>>



WOOD, DONALD DEAN

Booking #: 25-000654
Booking Date: 06-15-2025 - 8:49 pm
Charges: LEWD OR INDECENT PROPOSALS OR ACTS TO CHILD
DUI: DRIVE UNDER THE INFLUENCE OF ALCOHOL AND DRUGS
POSSESSION CDS
30 DAY COMMITMENT
View Profile >>>



EDWARDS, CLAYTON TIMOTHY

Booking #: 25-000501
Booking Date: 05-13-2025 - 12:00 pm
Charges: CHILD ABUSE
View Profile >>>



JACKSON JR, JAMES LEROY

Booking #: 24-000927
Booking Date: 07-22-2024 - 12:11 am
Charges: FIRST DEGREE MURDER
CARRY OR POSSESS FIREARM BY CONVICTED FELON
View Profile >>>



ROBINSON, MARK WESLEY

Booking #: 24-000871
Booking Date: 07-09-2024 - 3:07 pm
Charges: DOMESTIC ASSAULT AND BATTERY WITH A DANGEROUS WEAPON
CHILD ABUSE
View Profile >>>

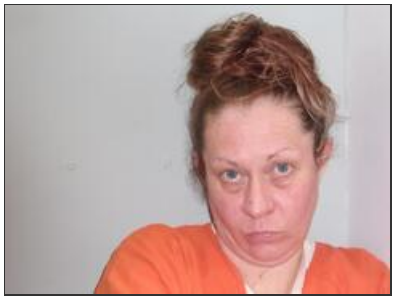

ROMBACH, NATASHA BROOKE

Booking #: 22-000042

Booking Date: 01-18-2022 - 10:20 pm
Charges: ASSAULT AND BATTERY WITH DEADLY WEAPON
View Profile >>>



Mayes County Sheriff's Office Emergency 911

Address:
1 Court Place Suite 150
Pryor, OK 74361
County Map
Office Phone (24-Hour):
918-825-3535
Jail Phone:
918-825-6500
Administrative Office Hours:
Monday - Friday 8:00am - 4:00pm

Mayes County Sheriff's Office © 2026 Mayes County, Oklahoma
Site Map • Accessibility